2 CENTS PAY NO MORE!

# Chicago Daily Tribune

THE WORLD'S GREATEST NEWSPAPER

FINAL

VOLUME XCIV.—NO. 135 C [REG. U.S. PAT. OFFICE. COPYRIGHT 1935 BY THE CHICAGO TRIBUNE.] THURSDAY, JUNE 6, 1935.—32 PAGES THIS PAPER CONSISTS OF TWO SECTIONS—SECTION ONE * PRICE TWO CENTS IN CHICAGO ELSEWHERE AND SUBURBS THREE CENTS

# SWEITZER DEADLINE AT NOON

## NEW DEAL MEN BEGIN ALTERING OF LEGISLATION

### License Provisions Are Modified.

BY ARTHUR SEARS HENNING.
[Chicago Tribune Press Service.]

Washington, D. C., June 5.—[Special.]—With the NRA being dismantled of all but fact finding functions the remodeling of the New Deal to comply with the constitution, as interpreted by the Supreme court, went forward today in the legislative and administrative branches of the government.

The house committee on agriculture struck the compulsory licensing provision from the amendments originally designed to put more and bigger teeth in the AAA and modified the marketing agreements, which will be limited in application to milk, fruit and vegetables. The basis for levying processing taxes also is to be revised to avoid conflict with the constitution.

**Plan to Vote Friday.**

Speaker Byrns completed plans to put through the house Friday an amended Clark resolution extending the life of the NRA as a research agency till April 1 next. The ways and means committee will meet tomorrow to report the bill and a special rule will be obtained for its passage.

The speaker expressed the opinion that other legislation attempting to revive the NRA codes in a form not repugnant to the constitution will come before congress before the end of this session. Representative Robert L. Doughton [Dem., N. C.], chairman of the ways and means committee, thought such action entirely likely. Democratic leaders in the senate, however, said they knew of no plans for NRA legislation in addition to the Clark resolution.

Senators Gerald P. Nye [Rep., N. D.] and William H. King [Dem., Utah] had a talk with the President in which they submitted their bill to set up voluntary codes of fair competition under the supervision of the federal trade commission, which would be empowered to exempt signatories of agreements on wage and other labor standards from the anti-trust laws. Senator Nye said afterward that Mr. Roosevelt expressed interest and promised to submit the measure to Attorney General Cummings and Solicitor General Stanley F. Reed.

**Sees Bombproof Plan.**

"We have given the President a bombproof constitutional plan for continuing the beneficial features of the NRA," said Mr. Nye.

Senate leaders, however, were not inclined to think the Nye-King bill would get very far unless the President should get behind it. Up to date Mr. Roosevelt, presumably with the advice of the attorney general, has evinced no interest in voluntary codes.

Another bit of New Deal legislation torpedoed by the Supreme court decision is the bill to enlarge the powers of the Tennessee Valley authority. Controler General McCarl had exposed the illegal acts of the TVA and the new bill to extend its authority had been rejected by the house military affairs committee. The Supreme court decision stiffened the opposition and Speaker Byrns failed to win over a single vote. The bill, therefore, is being radically revised.

**Items on "Must" Program.**

The President's program of legislation he wants passed before congress adjourns now contains the following 14 items:

1. Social security bill.
2. Omnibus banking bill.
3. Holding company bill.
4. Wagner labor relations bill and Guffey coal regulations bill.
5. Tennessee Valley bill.
6. Bankhead cotton act extension.
7. AAA amendments.
8. Tax extension bill.
9. Temporary NRA extension.
10. NRA government contract requirements.
11. Federal alcohol control legislation.
12. Federal oil control legislation.
13. Central statistical board set-up.
14. Electrical farm and home authority set-up.

On the basis of this program predictions of the adjournment of congress vary all the way from July 1 to Sept. 1.

**May Await Developments.**

At the White House the secretariat disclaimed any knowledge of such additional NRA legislation as Speaker Byrns referred to. The President is described as being disposed to await developments. He frequently has asserted that the NRA had banished "tooth and claw" competition. Presumably he believes that without the NRA industry will revert to "tooth and claw," whereupon he will launch his project for a constitutional amend-

[Continued on page 8, column 1.]

## NEWS SUMMARY of The Tribune

[And Historical Scrap Book.]

Thursday, June 6, 1935.


**LOCAL.**

Sweitzer wins a day of grace, but county board's final ultimatum is that he must pay shortage or resign as treasurer today. Page 1.

John E. Conroy, clerk of Circuit court, reveals that he has "vest pocket" fund of $7,000 which he is trying to turn over to county. Page 2.

Auto death toll shows sharp decline for May. Page 5.

Relief rolls of 56 downstate counties reduced 7.7 per cent by new examination of clients. Page 6.

Services today to mark tenth anniversary of state research hospital. Page 9.

Pupils and fourteen high schools receive awards for accomplishments in the annual cleanup campaign. Page 23.

News of society. Page 15.

Motion picture review. Page 15.

Radio programs. Page 23.

Death notices. Page 23.

**WASHINGTON.**

New Deal begins remodeling to comply with court ruling; AAA amendments modified. Page 1.

Federal easy money spent in initiating "transients" into fraternities and teaching them art. Page 3.

Three day attack on public utility bill brings defense from Senator Bone of Washington. Page 8.

House passes bill calling for seven powerful army air bases. Page 9.

**FOREIGN.**

Violence flares in French political and financial crisis as nation struggles to find a premier. Page 1.

Viscount Byng, war hero and former governor general of Canada, dies after operation. Page 1.

Antonio San Miguel, president of Cuban railway, kidnaped on outskirts of Havana. Page 1.

Mrs. Alma Rattenbury, freed of mallet murder of husband, ends life; sought death reprieve for young lover. Page 3.

Ramsay MacDonald presides for last time over British cabinet as prime minister. Page 11.

Japanese army chief in China declares Gen. Chiang Kai-shek, Chinese dictator, must retire. Page 13.

Italy scoffs at importance of commission meeting to settle dispute with Ethiopia. Page 14.

**DOMESTIC.**

Electric power strike ends in 50 Illinois cities; men go back today; get more pay, less hours. Page 1.

Keynoter Lowden will speak on American institutions at Republican rally in Springfield. Page 4.

George Weyerhaeuser helps in hunt for his recent captors. Page 5.

Illinois senate passes bill to give county boards spending of relief funds granted to or raised by state. Page 6.

Illinois house approves sale of Chicago sanitary district canal to United States. Page 7.

Flood waters of Kaw river break levee at Lawrence, Kas. Page 9.

Vermilion county retires road bond issue with jubilant ceremony. Page 18.

**SPORTS.**

Cubs defeat Reds, 5 to 2; Klein and O'Dea hit homers. Page 19.

Browns beat Sox, 2 to 0; end Whitehead's string of eight victories. Page 19.

White Sox get Tony Piet to plug infield gap. Page 19.

Frisch dismisses Dizzy Dean's statements as "pop-off." Page 19.

Athletics defeat Yankees, 9 to 7; rout Vito Tamulis. Page 21.

Phillies whip Giants, 4 to 3, then lose, 7 to 4. Page 21.

**EDITORIALS.**

Illinois to the Front; Gompers on the Wagner Bill; City Licenses for Motor Drivers; A Temperance Measure; Check Your Hat, Sir? Page 12.

**FINANCE, COMMERCE.**

"Codeless NRA" is supported by chamber of commerce head. Page 24.

RFC's huge bank stock buying drive near end. Page 25.

Private utility's feat "shows up" federal subsidized TVA. Page 25.

Franc steadies as stabilization funds come to rescue; pound lower. Page 25.

Stocks close higher, but react from best levels. Page 25.

Commonwealth Edison offers 29½ millions of new bonds. Page 25.

Two big chain stores report May sales increase. Page 26.

Pending treaty blocks "most favored nation" clause. Page 27.

Utility men assail New Deal efforts to nationalize industry. Page 27.

Steel business reported as holding up better than expected. Page 27.

Start of wheat harvest finds market quiet. Page 28.

Want Ad index. Page 28.


Average net paid circulation
APRIL, 1935
THE CHICAGO TRIBUNE
DAILY in excess of 775,000

## RIOT IN FRANCE; NATION HUNTS LEADER IN CRISIS

### Pins Hopes on Navy Chief; Laval Fails.

**BULLETIN.**

LONDON, June 6 (Thursday).—(AP)—The French Legion of the Fiery Cross, 4,000 strong and equipped with 650 motor cars, lorries, and omnibuses, is "preparing to move on Paris" from Amiens, the Daily Express said today in a Paris dispatch. Col. de la Rocque is leader of the group. The dispatch said considerable excitement prevailed over the possibility of a Nationalist coup d'etat.

BY EDMOND TAYLOR.
[Chicago Tribune Press Service.]
*(Picture on back page.)*

PARIS, June 6.—[Thursday.]—Unwilling to continue bearing their cross of gold, and afraid to lay it down, the politicians who have overthrown two cabinets within the last week yesterday once more frustrated efforts of France's harassed president, Albert Lebrun, to provide the country with a stable "save the franc" government.

The result, at the end of another day of confusion marked by heavy withdrawals of gold from the Bank of France and nascent street demonstrations against the government, is that France still is leaderless. All her first line statesmen having been used up in the struggle, France's hope now depends on an unproved champion—François Pietri, one time disciple of Joseph Caillaux, finance minister in Fernand Bouisson's short-lived cabinet.

**Navy Minister Chosen.**

Pietri, navy minister in the last three cabinets, was appointed by President Lebrun to try to form a new government late last night. The summons was made after the veteran Jules Jeanneney, president of the senate, had refused the premiership and after Pierre Laval, foreign minister in the cabinets of Pierre-Etienne Flandin and Bouisson, who allowed himself to be drafted despite an earlier refusal, had tried to make a cabinet and failed.

Owing to the general confusion Pietri made no attempt to line up a ministerial combination so late in the day. Shortly after dawn he will begin by consulting Flandin, former Premier Edouard Herriot, Caillaux and other leaders. Later he will be received by a delegation of Radical Socialists, upon whose attitude his success or failure depends.

**Laval Frustrated.**

It was the division of the Radical Socialists over the issue of defending the franc from devaluation by making unpopular economies, or of risking a Fascist revolution by combining with the Socialists to give France some kind of a new deal, that held up all progress yesterday.

Laval's efforts to form a government were frustrated because half the Radical Socialists are sold on this new deal idea. On the other hand, the possibility of a homogeneous left cabinet has been frustrated by the insistence of the Socialists on a sort of Huey Long new deal, whereas the left wing Radical Socialists want a Rooseveltian new deal.

The efforts to bridge this gap finally broke down at 1:30 a. m. after a long conference between the two parties.

**Gives Pietri His Chance.**

This breakdown gives Pietri a chance to reconstitute the original Flandin majority in the chamber of deputies. If he thinks the chance good enough he will form a government along the same lines as the last two, with himself as finance minister.

To overcome the repugnance of the chamber to unlimited delegation of its authority as an emergency financial measure, it was reported that Pietri will ask dictatorial financial powers to be applied in three stages, each stage being subject to parliamentary approval before the next begins. He would start by limiting his efforts to the crushing of speculation, then he would try to balance the budget and finally to carry out a comprehensive program for economic recovery on the gold standard.

**Violence Flares.**

The nervous tension engendered by the financial and political crisis flared into violence for the first time a few hours before midnight. A royalist mob smashed windows of the Petit Journal, leading devaluationist paper, and then stormed the Masonic headquarters, with which the Radical Socialists are popularly associated. Raymond Patenotre, American born deputy, is publisher of the Petit Journal.

Simultaneously sporadic riots, start-

[Continued on page 10, column 3.]

### THE INQUIRING REPORTER AND THE SWEITZER CASE

*He interviews Mr. Sweitzer on the financial situation and the recovery program.*

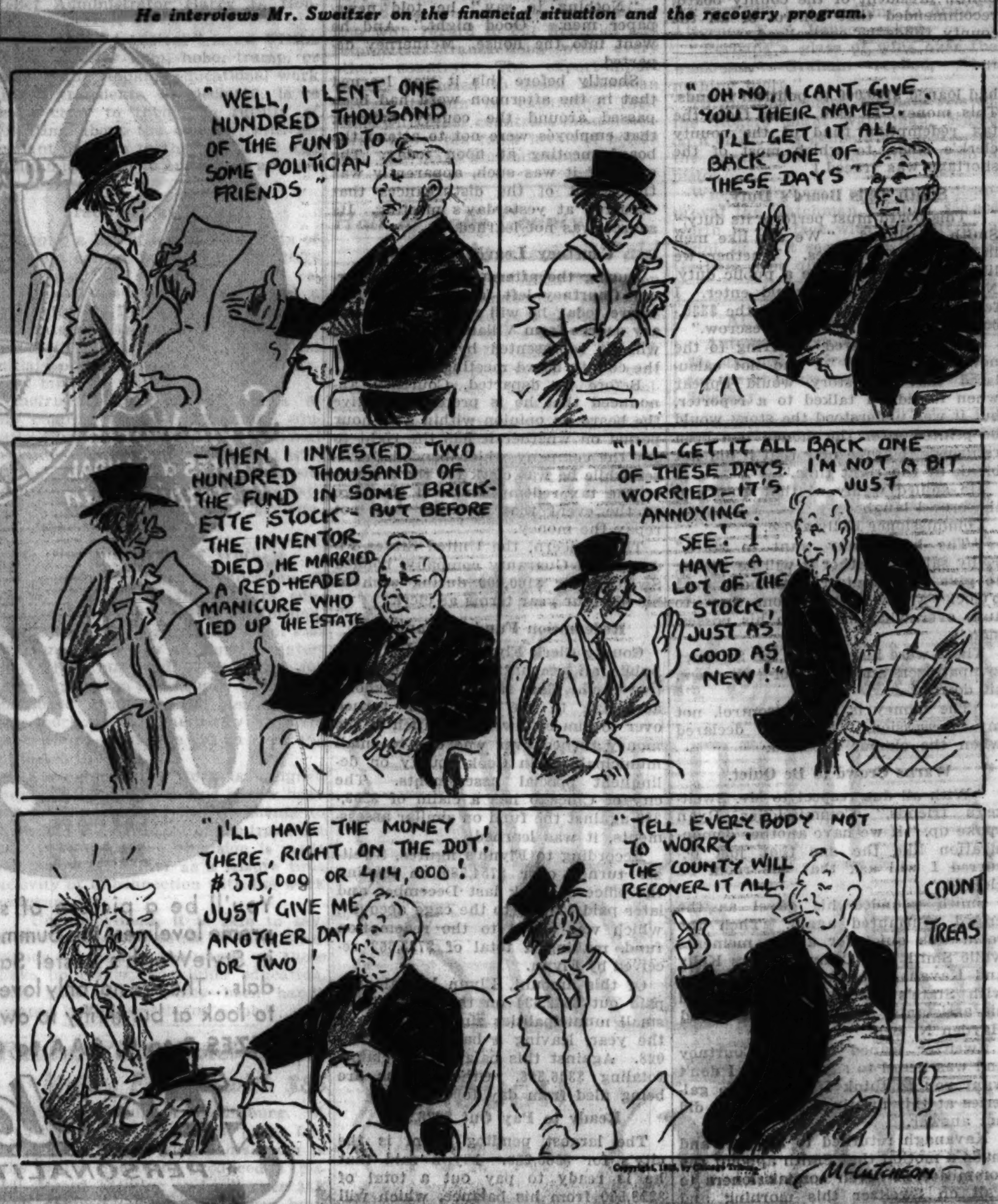


## Byng Is Dead; War Chieftain of Canadians

*(Picture on back page.)*

THORPELSOKEN, Essex, England, June 6—[Thursday].—(AP)—Viscount Byng of Vimy, war leader and peacetime reorganizer of London's metropolitan police, died at his home in Thorpe Hall today after an operation.

**LEADER OF CANADIAN CHARGE.**

The world war, which shattered so many army careers among soldiers of all nations, made that of Lord Byng.

He emerged from the conflict a popular hero, among his most brilliant exploits being the leadership of the Canadians in the successful storming of Vimy ridge April 6-9, 1917.

When hostilities commenced, he was a major general commanding in Egypt with a service record dating back to the Soudan expedition of 1884 and including citations and promotions for bravery in the Boer war of 1899. Speeded to the scene of action in Europe, he was elevated successively from command of a cavalry division to a cavalry corps, an army corps at the Dardanelles, the Canadian corps in France, and finally to the third British army.

**Promoted to Full General.**

He earned promotion to rank of lieutenant general, then to full general, and when he retired in 1919 he received the thanks of parliament, a grant of 30,000 pounds sterling, and elevation to the peerage as Baron Byng of Vimy and Thorpe-le-Soken.

But there was to be no rest for this man of action. Two years later, in August, 1921, he accepted with some reluctance the civilian post of governor general of Canada. His almost constant occupation at first was to travel up and down the dominion unveiling memorials to fallen soldiers and meeting the men who had served under him. The Cree Indians made him a chief of the tribe, calling him "Buffalo Head." McGill university bestowed the honorary degree of LL.D.

**"Five Happy Years" in Canada.**

When he left, in October, 1926, there was something extra added to the usual courtesies of farewell. Lord Byng said he returned to England "imbued with the ideals of Canadianism" and called his term of office "five happy years." He was raised to the rank of viscount.

He felt he was retiring from everything. "All I want," he said, "is just to sit down. I have not sat down for 64 years and I shall enjoy rest."

But retirement was not to be. In November, 1928, he became commissioner of metropolitan police by an appointment which was described by Sir William Joynson-Hicks, the then home secretary, as "a stern call to duty."

**Reorganizes Scotland Yard.**

Lord Byng immediately launched a complete reorganization. Every department of Scotland Yard's activities was touched; the whole administration was tightened up. When failing health compelled him to go to South Africa and later to France to recuperate, he continued to direct the reforms.

Soon after his sixth-ninth birthday, he relinquished the office, giving age and health as the sole reasons. He looked back on his three years at the post and was satisfied to call London's police "the finest force in the world."

Rest and travel followed, one trip in 1932 taking him to the West Indies, thence through the Panama canal to southern California whence he journeyed home via Vancouver and across Canada. In October of that year he was created field marshal.

Julian Hedworth George Byng was born Sept. 11, 1862, seventh son of the second Earl of Strafford. He was married April 30, 1902, to Marie Evelyn, only child of Sir Richard Moreton. He left no heir.

## DIME STORE HEIRESS AND COUNT TO SHUN U. S.; FEAR GANGSTERS

COPENHAGEN, June 5.—(AP)—Count Court Haugwitz-Reventlow asserted today that he and his 5 and 10 cent heiress bride, the former Barbara Hutton Mdivani, will reside in Europe because of "fear of gangsters" in the United States.

The Danish count disclosed at the same time that they may make their permanent home in England instead of in Denmark, as they had planned previously.

"It is a relief to be staying in Europe," the count said as the honeymooning couple arrived here, "because in the United States we were always escorted by detectives because of the fear of gangsters."

The former Princess Alexis Mdivani asserted she is "awfully happy" and described her count as "the most charming man I ever met."

## FARMER SCOLDS CARELESS BOY WHO SHOT HIM

Edwin Ruesch, 40 years old, a farmer at Carpenter road and Touhy avenue, Niles Center, was working in a field yesterday when he was struck in the shoulder by a small caliber bullet fired by a youth who was shooting at sparrows. After being hit Ruesch walked over to the youth, Edgar Guettler, 15 years old, 4510 Knox avenue, and reprimanded him for his carelessness. Ruesch was taken to St. Francis hospital in Evanston. The Niles Center police questioned young Guettler and released him.

## Baker Must Give His Wife 3 Loaves of Bread a Day

Because his estranged wife likes the bread he bakes, Anthony Cassese, 26 years old, employed in a bakery at 2320 Taylor street, was ordered by Judge Leon Edelman in the Domestic Relations court yesterday to give her three loaves a day in addition to $7 a week. Mrs. Cassese, who lives at 806 Garibaldi place, charged her husband with nonsupport, alleging that he deserted her and their three small children in January, 1933.

## Kidnap Cuban Millionaire at Gates of Home

HAVANA, June 5.—(AP)—Eight men kidnaped Antonio San Miguel, 78 years old, millionaire financier and railway executive, and three retainers tonight from his automobile on the outskirts of Havana's residential section.

More than 500 soldiers and policemen, armed with machine guns, set out in immediate pursuit of the abductors, but at midnight no word had been received from captives or captors.

The former senator and newspaper publisher, his valet, bodyguard, and chauffeur, were forced from San Miguel's car a block and a half from his palatial home in the Vibora suburb after driving from the capital and were carried off in the kidnapers' automobile.

**Children See Kidnaping.**

The only eyewitnesses of the abduction were a 14 year old boy, Raul Garazo, and his 11 year old sister, Elvira. Raul told police:

"My sister and I were playing on San Miguel road a block and a half from the home of San Miguel. We saw a wagon load of mangoes alongside the road with five peddlers around it.

"As San Miguel's automobile drove up near the wagon another automobile in front of the wagon pulled out and blocked the road. Three men jumped out of the car and the five men from the mango wagon joined them. They forced San Miguel's chauffeur to move over and took his automobile.

"They put San Miguel and one or two others into their car and drove both cars away. When they seized the men we saw them choking San Miguel and his friends."

**Army and Police Begin Hunt.**

Immediately upon receipt of word of the kidnaping army headquarters ordered the commander of the 5th military district to take over the case. The national police, as well as various secret police groups, pledged coöperation with the army.

San Miguel's wealth is estimated by his friends at from $4,000,000 to $6,000,000. He is president of the Guantanamo and Western railroad and vice president of the Havana Electric company.

For many years he was editor and publisher of La Noche and La Lucha, newspapers which were vigorous under the Gomez régime. Their publication was suspended a number of years ago.

The San Miguel kidnaping was the second of importance in or near Havana in a little more than two months. Eutimio Falla Bonet, young Cuban millionaire, was kidnaped in Havana April 4. He was released after 12 hours when he paid $300,000 in American paper money for his freedom.

## Power Strike Ends in Fifty Illinois Cities

**BULLETIN.**

Toledo, O., June 6 (Thursday).—(AP)—Less than 24 hours after electrical workers of the Toledo Edison company went on strike a mass-meeting of union members voted 237 to 22 early today in favor of returning to work immediately pending the outcome of negotiations on a 20 per cent wage increase.

Springfield, Ill., June 5.—[Special.]—Principals in the Illinois Power and Light corporation strike announced tonight that a settlement had been reached. This means that electric service will be restored immediately to fifty communities in southern Illinois. Gas users may have to wait four or five days.

"Umbrella Mike" Boyle, vice president of the International Brotherhood of Electrical Workers, and Allen Van Wyck, vice president of the utility company, announced the settlement late tonight. Their statement merely was an admission that the two months old labor dispute had been ended by negotiation. Boyle said his men—approximately 250 in central and southern Illinois—had been notified to return to work.

**Higher Wages, Shorter Hours.**

Wage increases and shortening of hours of labor will be granted to each striker. The exact concession could not be averaged by the conferees, they said, because of the many classes of workers involved. However, both Boyle and Van Wyck announced that each was "perfectly satisfied" with the settlement.

It also appeared probable that the vandalism and alleged sabotage which has accompanied the strike will go unpunished, though the company has presented lists containing instances of violence committed on its property to the state's attorneys of Madison and St. Clair counties; the lists do not contain names of potential defendants.

**No One Directly Accused.**

Thus, the prosecutors are without definite evidence as to persons against whom to base criminal action. It seems probable that the acts complained of will go unpunished.

The strike began on April 3, when two score employés of the company were ordered on strike in central Illinois. Simultaneously about two hundred members of Boyle's union in southern Illinois staged a sympathy strike. Residents of central Illinois were not inconvenienced by the strike; violence was in the southern area.

Delegations from the stricken towns and villages made periodical trips to Springfield to plead with Gov. Horner to intercede and bring an end to the strike.

**Governor Sponsors Peace Parleys.**

The governor was responsible for bringing the two parties together. At the same time he urged the delegations to protect the company in its efforts to restore power. However, the company was advised by law enforcing authorities in several of the larger cities that it would not be advisable to attempt resumption of service. Consequently the company did not risk damage or destruction of its property and made only a few attempts to put strike breakers in its power substations.

## THE WEATHER

THURSDAY, JUNE 6, 1935.

[Daylight saving time.]

Sunrise, 5:15; sunset, 8:22. Moon sets at 12:11 a. m. tomorrow. Saturn is a morning star. Venus and Mercury are evening stars. Mars and Jupiter are luminaries of the night.

Chicago and vicinity—Showers, somewhat warmer Thursday; moderate southeast winds; Friday generally fair, cooler.

Illinois—Unsettled and warmer, showers in central and north portions Thursday; Friday generally fair and cooler, preceded by showers in extreme south.

TRIBUNE BAROMETER.

**TEMPERATURES IN CHICAGO**

MAXIMUM, 1 P. M. ....55
MINIMUM, 6 A. M. ....49

| | | |
|---|---|---|
| 3 a. m....51 | Noon ....52 | 8 p. m....53 |
| 4 a. m....51 | 1 p. m....55 | Unofficial— |
| 5 a. m....50 | 2 p. m....54 | 9 p. m....52 |
| 6 a. m....49 | 3 p. m....54 | 10 p. m....52 |
| 7 a. m....49 | 4 p. m....53 | 11 p. m....53 |
| 8 a. m....50 | 5 p. m....54 | Midnight ..54 |
| 9 a. m....51 | 6 p. m....52 | 1 a. m....54 |
| 10 a. m....52 | 7 p. m....53 | 2 a. m....54 |
| 11 a. m....52 | | |

For 24 hours ended 8 p. m. June 5:

Mean temperature, 56; normal, 64; excess for June, 8 degrees; excess since Jan. 1, 82 degrees.

Precipitation, .01 of an inch; deficiency for June, .36 of an inch; excess since Jan. 1, 2.97 inches.

Highest wind velocity, 15 miles an hour, from the northwest at 11:43 a. m.

Barometer 8 a. m., 29.88; 8 p. m., 29.95.

June 6, 1934:

Maximum temperature, 75; minimum, 50; mean, 62; partly cloudy; precipitation, none.

[Official weather table on page 24.]

## SETTLE TODAY OR BE OUSTED, IS FINAL WORD

### Treasurer Calls on Loop Banker.

*(Pictures on Back Page.)*

The final showdown on Robert M. Sweitzer was definitly set yesterday for noon today.

If at the stroke of 12, when the county board convenes, he has not repaid the $414,129 which he is charged with owing the county from his 24 year régime as county clerk, his immediate resignation as county treasurer will be demanded.

If Sweitzer does not resign the board will instruct State's Attorney Courtney to take the necessary legal steps to oust him from office.

But even in the event that Sweitzer does pay the money, it is understood that his removal from office is probable in the near future.

**Offer Declined by Rees.**

It was learned that John O. Rees, director of the citizens' committee on public expenditures, was approached with an offer of the treasurer's post through Mayor Kelly, who has been in Washington. Rees declined because of poor health and several other individuals are being considered for the office, it was reported.

Mayor Kelly, who will return to Chicago this morning, said in Washington that he would favor a reputable business man for the treasurership. If a politician is to be chosen, Mr. Kelly said, he would advocate Joseph L. Gill, clerk of the Municipal court. Another who might receive the mayor's support is Ald. William A. Rowan [10th].

It appeared, however, from the remarks of Mayor Kelly and other leaders that no final action would be taken on a successor to Sweitzer until the mayor returns and confers with other party chiefs.

**Dramatic Ultimatum Meeting.**

The last of the county board's ultimatums—"pay or get out in 24 hours"—was given to Sweitzer yesterday morning at a dramatic meeting of the commissioners. He pleaded for more time—"a few days or a week"—but it was denied him.

The crowd that packed the board's meeting room in the county building appeared to be composed mostly of Sweitzer sympathizers. These people hissed County Commissioner Peter M. Kelly when he suggested that Sweitzer pay by noon or 1 o'clock yesterday.

Sweitzer told the commissioners that he could pay $335,000 of the shortage "within a day or two." He insisted that this was all he actually owed.

The board was adamant, however, and demanded that all of the $414,129 be paid by noon today with the tacit provision that Sweitzer may place $79,129 of it—the difference between $414,129 and $335,000—in escrow until the settlement of any controversial questions he may raise concerning the recent audit of the clerk's office.

**The Sweitzer Smile Missing.**

For the first time since the shortage storm broke about his head Sweitzer appeared subdued. His famous smile was absent. There were tired lines on his forehead.

As soon as the board meeting was adjourned it was discovered that Sweitzer apparently was making efforts to raise money. At the Continental Illinois National Bank and Trust company he went into conference with Walter J. Cummings, chairman of the board of the bank and treasurer of the Democratic national committee.

The result of the conference was not learned, but Sweitzer left shortly and returned to his office in the county building. As he reached the door he was greeted by his daughter, Margaret, 21 years old. On Tuesday he had attended her graduation from St. Mary of the Woods college at Terre Haute, Ind.

"Daddy, I've been waiting for you," she cried. "I thought you were going to take me to the ball game."

"I guess I'm too busy today, dear," Sweitzer said as he kissed her.

**Committee Will Call Today.**

A few minutes later he received a letter from a committee of the county board. This letter formally notified him that the seven commissioners on the committee and Michael J. Flynn, his successor as county clerk, would call on him at 10:30 this morning.

The letter, signed by William Donne, clerk of the board, said:

"In accordance with the action of the county board, this committee met at the adjournment of the board meeting today. I have been directed to notify you of the action of this committee.

"On motion, properly moved and seconded, it was decided that the committee shall call upon you at 10:30 Thursday morning to ascertain whether or not you have completed the surrender to

ADVERTISE IN THE CHICAGO TRIBUNE

your successor of public moneys and funds of the county clerk's office in the amount of $414,129.

"In the event of your having failed to comply with the demand for immediate payment of all funds withheld from the county clerk within this time, it will be necessary for this committee to then demand immediate payment of the money involved. Your failure to make full settlement at that time will cause this committee to demand your immediate resignation [at 12 noon] as county treasurer.

"Your failure to resign will make it necessary for the committee to instruct the state's attorney to prepare the necessary papers to remove you from said office, these papers to be presented to the board at the meeting at 12 noon, for final action."

The members of the committee are Commissioners Maurice Kavanagh, Fred Fischman, George A. Miller, Daniel Ryan, Frank Bobrytzke, William Busse, and Elizabeth Conkey.

**Sweitzer Addresses Board.**

When the commissioners met yesterday morning Clayton F. Smith, president of the board, informed Sweitzer that he had been called to a reckoning. Sweitzer rose and bowed to the commissioners and to State's Attorney Courtney, who sat with them.

"I would like the courtesy of a brief statement," he said. "I was before the board Monday morning and I was informed I had a week in which to examine the audit and pay. It was understood that I had to be out of town Tuesday at my daughter's graduation. I have not completed my check of the audit yet.

"It was not until Monday evening that I learned of the board's later action requiring me to appear today. I have had no opportunity to confer with an attorney, have employed none and believe it will not be necessary."

[It was learned that before Sweitzer appeared at the meeting he had visited the office of Dwight H. Green, former United States district attorney, who is now in private practice. Mr. Green said later that Sweitzer had asked him to represent him, but the lawyer said he had too much other business at hand and turned down the request.]

**"Never Denied Obligations."**

"I never denied my obligations," Sweitzer continued. "I never refused to make good on what I owe. However, I do not agree that the audit is correct in the amount it shows I owe. There are several controversial items.

"Here is the best way out. I am willing to put up the sum of $375,000 [he later scaled this down to $335,000] in the next few days. I can arrange to put the rest in escrow for the controversial items after I have conferred on the matter. There has never been a shortage in my accounts, because I never refused to pay. This is no place to debate the controversial items."

Sweitzer's friends in the crowd nodded sympathetically. Throughout his speech newspaper photographers trained their cameras on him and there was continuous flashing of bulbs. Sweitzer was unperturbed, but finally President Smith requested the photographers to move to the side of the room.

**Gives Crowd a Laugh.**

"Well, anyway, I don't have to pay for those pictures," Sweitzer said, grinning weakly. There was a laugh from the crowd.

Smith turned to him. "The board is already on record for the amount you owe—$414,129," he said.

"That is what the audit showed," Sweitzer replied. "And I am willing to put up $375,000. No, that amount should be $335,000 because I have already paid back $40,000."

[Only a month before the audit was made public, Sweitzer paid $39,000 in currency to Flynn. This amount had been lacking from the cashier's or "cage" account in the clerk's office. The audit revealed, however, that $414,129 is due in addition to the $39,000.]

"Why can't we all sit down somewhere—just the board and your humble servant?" Sweitzer inquired. "I want to be satisfied on the amount I owe. You talk of the time it is taking me. Well, it took a long time for the audit. I should have time to countercheck it."

**Smith Demands Payment.**

"We have summoned you here so that you should pay immediately," Smith told him.

"You must remember you first agreed to give me until next Monday," Sweitzer parried.

"That was the action of the board sitting as its finance committee," Smith replied. "The board later overruled its action in committee. We try to be fair and want to be reasonable.

"But on the advice of our counsel, the state's attorney, I don't see what else we can do."

Smith then propounded three questions to Sweitzer, in accordance with a plan for examination outlined by State's Attorney Courtney on Monday.

"Have you sufficient money to pay what you owe?" was the first question.

"That has been my statement all the time," Sweitzer replied.

"If so, where is the money?" Smith continued.

"That's a personal question," the treasurer answered and his friends in the crowd nodded approvingly. "I don't know of what moment that would be to the board."

"Where did you obtain the money?" was Smith's next query.

"That is another personal question," Sweitzer said. "I want to be fair, although I don't seem to have been treated exactly fair. If you want to make snap judgments that is not fairness."

**Busse Jumps Into It.**

Commissioner Busse jumped to his feet.

"I don't want that statement to go unchallenged," he shouted. "The board has the right to reject its committee report. Sweitzer admits he owes $375,000."

"No," Sweitzer interrupted. "I paid $40,000. I only owe $335,000."

"Then why have you failed to pay?" Busse demanded.

"I have the same reply to make," Sweitzer said. "I am trying to find out exactly what is due. I never said I didn't owe anything."

Commissioner Miller took up the questioning of Sweitzer.

Q.—When the polls closed in the April, 1934, primary, you knew you would not be your own successor as clerk. That was a year and two months ago. Why didn't you learn in that time exactly what you owed? A man in public office should know. A.—I've known the amount.

Q.—Well, why don't you turn it over now? A.—I can, or in a few days, as soon as I am satisfied as to the amount.

Q.—Where is the money? It should be in your hands. It is public money. Where is it? A.—In my possession.

Q.—Well, why not turn it over? A.—I'm willing to. There'll be no difficulty on that score.

**"When?" Is the Question.**

"When?" Smith interjected.

"In a few days," was Sweitzer's weary answer. "I'm not carrying it in my pocket."

"Is it in a bank?" Miller demanded.

Sweitzer turned to him. "Isn't that more or less personal?" he remarked.

"No," Miller shouted. "That is public money."

"That's a controversial matter, too," Sweitzer said.

"I think the demand should be met," Smith declared. "The public is deeply concerned. This is a serious matter. You disclosed in a newspaper story how you had used some of the money."

[Sweitzer in a recent press interview admitted that he had used $200,000 for an investment in coal briquettes and had loaned $100,000 to political friends. This money, he said, came from the tax redemption fund of the county clerk's office, to which most of the shortage was traced.]

**Smith Tells Board's Duty.**

"This board must perform its duty," Smith continued. "We are like men in the front trenches. Whether we like it or not, we have a public duty. No personal feeling should enter. I feel you should pay at least the $335,000 and put the balance in escrow."

Sweitzer answered, referring to the newspaper story: "I had not calculated that the story would appear when it did. I talked to a reporter, but it was understood the story would be printed after the money had been returned. I agree now that it did not break at the right time."

He smiled wanly at that quip and the crowd laughed.

Commissioner Kelly arose.

"The board may want to state," Kelly said, "whether it will be willing to give Mr. Sweitzer until noon or 1 o'clock—a few hours from now—to turn over what he has in his possession."

There were hisses from the Sweitzer sympathizers and shouts of "Sit down, sit down!"

"The money is in my control, not my possession," Sweitzer declared when the clamor subsided.

**Warns Crowd to Be Quiet.**

"With all due respect to Mr. Sweitzer's friends," Commissioner Ryan spoke up, "if we have another demonstration like the one that just occurred I will ask that the room be cleared."

Smith pounded his gavel as the crowd murmured again. Then the room was quiet for a few moments while Smith and Commissioners Kelly and Kavanagh conferred in whispers with State's Attorney Courtney and his assistants, William J. Tuohy and Hayden N. Bell.

Sweitzer leaned over to Courtney and was heard to say: "Tom, I don't want you to think I packed the galleries at this meeting." Courtney did not answer.

Kavanagh returned to his seat and made a motion that Smith appoint the committee of seven commissioners to wait on Sweitzer this morning and report back to the board at noon.

"Why, Tom, I must have more time," Sweitzer said in a low voice to Courtney. "That's not fair." Again Courtney did not answer him.

Kavanagh's motion was carried by a unanimous vote of the 14 commissioners present. Commissioner H. Wallace Caldwell was absent. Smith then named the seven members of the committee.

**Goes to His Office.**

Sweitzer went swiftly from the board meeting to his office.

"I have nothing more to say to newspaper men," he said as the reporters thronged about him.

At 1:20 p. m. he left, accompanied by one of his employés, John McInerney [not the John L. McInerney who is Flynn's lawyer]. As the two men walked through the corridors of the county building, Sweitzer's spirits lifted. Janitors, scrubwomen, and other employés patted him on the back and sought to shake his hand.

"We're all for you, Bob," a colored janitor shouted. "Bob" smiled and hurried on.

He and McInerney lunched in the "race track" room on the street floor at the Hotel Sherman. Usually in the past Sweitzer has eaten in one of the restaurants in the basement where he has been the center of convivial groups of politicians.

In the "race track" room people stared at Sweitzer and whispered his name. He lunched quickly and then he and McInerney took a taxicab to the Continental bank. By a roundabout way Sweitzer went to a small conference room on the bank floor where he had his talk with Cummings, McInerney standing guard outside.

**Gets Home Late at Night.**

From the bank Sweitzer went back to his office, where he greeted his daughter and told her he couldn't go to the ball game. Late in the afternoon he and McInerney left together. They were not seen again until 11 o'clock last night when they drove up to the Sweitzer home at 3522 Jackson boulevard. Sweitzer was smoking a cigar and wore no topcoat. He appeared glum.

"Nothing to say," he told newspaper men. "Good night." And he went into the house. McInerney departed.

Shortly before this it was learned that in the afternoon word had been passed around the county building that employés were not to attend the board meeting at noon today. The order, if it was such, apparently was the result of the disturbances that occurred at yesterday's meeting. Its source was not learned.

**Courtney Leaves for East.**

During the afternoon State's Attorney Courtney left for Villanova, Pa., where today he will receive an honorary degree from Villanova college. He will be represented by assistants at the county board meeting today.

Before he departed, Courtney announced that he is prepared to give the board an opinion within a 24 hour period on whether it has the right to sue the company which bonded Sweitzer while he was clerk for the amount of the tax redemption fund shortage in the event that Sweitzer does not repay the money.

This concern, the United States Fidelity and Guaranty company, bonded Sweitzer for $100,000 during each of his six four year terms as clerk.

**Redemption Fund Accounting.**

County Clerk Flynn yesterday made public an accounting of the redemption fund. This fund—$380,000 short, according to the audit—was turned over to him by Sweitzer. Much of the money turned over was due to small municipalities in Cook county on delinquent special assessments. The city of Chicago has a claim of $253,289 against the fund on similar assessments, it was learned.

According to Flynn's figures, Sweitzer turned over $754,589 on leaving the office of clerk last December and later paid $39,073 to the cage account, which was added to the redemption fund, making a total of $793,662 received by Flynn.

Of this amount, Flynn has already paid out $542,634 on the demands of small municipalities since the first of the year, leaving a balance of $251,028. Against this balance are claims totaling $306,386. Other claims are being filed from day to day.

**Ready to Pay Out $228,580.**

The largest pending claim is the city's for $253,289. Flynn said that he is ready to pay out a total of $228,580 from his balance, which will leave a residue of $22,446. The $228,580 in payments will include $200,000 to the city, with the possibility that it may be left "holding the bag" unless the shortage is made up.

It is believed that more than $100,000 in the total redemption fund—which should have been in excess of $1,100,000, according to the audit—represents "dead claims."

## Court Clerk Reveals a 'Pocket' Fund

While county officials are trying to collect $414,129 from Robert M. Sweitzer to make up a shortage that developed while Sweitzer was county clerk John E. Conroy, clerk of the Circuit court, is holding more than $7,000 of "vest pocket" money he says he has tried unsuccessfully to turn over to the county.

In describing the situation yesterday Conroy said that, while he is discouraged, he hasn't yet given up hope of eventually getting rid of the fund.

**Accumulation of Small Sums.**

Conroy said the $7,000 was an accumulation of small sums which have been unclaimed for more than seven years. The $7,000 is a part of a total of $150,000 paid in by court order in various cases to be held for successful litigants. Under the law that portion of the fund which has been unclaimed for seven years may be turned over to the county treasurer if the Circuit court authorizes the transfer.

"Soon after taking office in 1932," Conroy said, "I had an audit made and took steps to have the $7,000 turned in to the county treasurer. I had the necessary petitions drawn up. Joseph B. McDonough, who was then treasurer, was to have presented the petitions to the Circuit court to get permission for the transfer. He never did, however, and since his death I haven't heard a word about the transaction.

**Still Awaiting Court Order.**

"At the same time I made a report to the Circuit court judges and asked them to authorize me to pay the treasurer $288 in interest that had accumulated on the trust funds in my possession. I am still waiting for that authority."

The unclaimed money in the Circuit court fund, Conroy said, has been accumulating since 1862.

Several such "vest pocket" funds have been discovered in the county offices since the disclosure of the Sweitzer shortage. On Tuesday Clayton Smith, president of the county board, recommended that control of all the county funds be centralized.

## WIDOWS OF COAL BRICK PROMOTER FOUND IN WEST

The two widows of Arthur A. Roberts, former Evanston Bible salesman with whom Robert M. Sweitzer claims he invested $200,000 in funds which he held as county clerk, were found yesterday in Los Angeles, according to dispatches from that city.

Roberts is said to have represented that he was the owner of patents on a process for making coal bricks or briquettes, and it was in this process that Sweitzer said he invested the funds. Roberts died a few months ago in England, and his estate has been tied up by a contest between the two women, each claiming to be his legal widow.

Widow No. 1 is Mrs. Della Roberts, who was married to the promoter in 1896 and is the mother of his five children, all grown. Her husband, she said, divorced her in Las Vegas, N. M., in 1931 and married a manicure from a Los Angeles club. This is Mrs. Blanche Roberts, Widow No. 2. Mrs. Della Roberts is attacking the Las Vegas divorce as illegal, and claiming Roberts' estate.

She said that she knew Sweitzer, but did not know that her husband had business dealings with him. Mrs. Blanche Roberts recalled meeting Sweitzer when she and her husband came to Chicago on their honeymoon, but also denied knowledge of any Sweitzer investments.

## City Wins Verdict in Suit for Damages to Property

A verdict in favor of the city in a damage suit for $150,000 was returned by a jury yesterday in the court of Judge Roman E. Posanski of Calumet City, who is sitting in the Circuit court here. The suit was brought by Margaret B. Tripp and Ella B. Hare, owners of property at 22-24 East Kinzie street, who charged that their holdings had been damaged by construction of the new Wabash avenue bridge.


MAIL AND PHONE ORDERS FILLED—PHONE HARRISON 9000

A sale of de luxe quality

MEN'S SOX

by three world-famous makers every pair worth $1 at

65c

2 PAIRS FOR $1.25

You rarely find sox of this luxurious quality in any sale—it's certainly amazing to get them at 65c. And what's more, they're just the styles you'll want to wear for summer—smart pastel or heather toned lisles or silks with contrast embroidered clox—distinctive fancy lisles and fancy silk mixtures—a huge selection. Every pair is full fashioned—you couldn't ask for a better value. Sizes 10 to 12

*Included in this great sale are 1200 pairs of extra fine pure thread silk sox in blacks and plain colors*

MAURICE L ROTHSCHILD

MINNEAPOLIS — State at Jackson CHICAGO — ST. PAUL


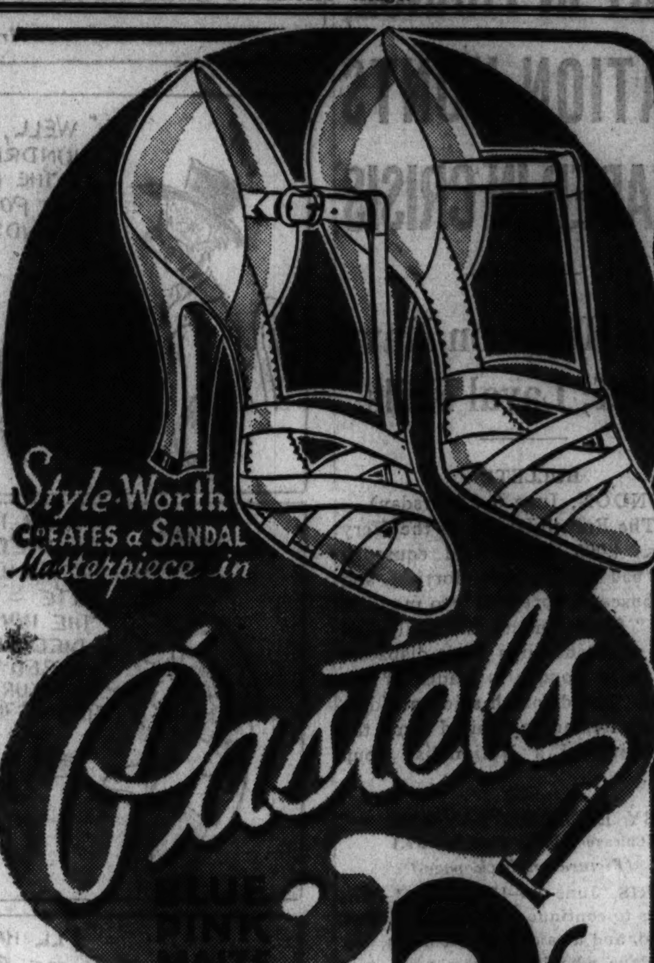


Style-Worth CREATES a SANDAL Masterpiece in

Pastels

PINK

You'll be a picture of supreme loveliness this Summer in StyleWorth's Pastel Sandals... They're not only lovely to look at but thrifty to own.

SIZES 3 to 9, AAA to C!

$2.65

Berland's ★ PERSONALITY SHOES ★

Loop Store: 12 W. WASHINGTON

*Between State and Dearborn*

4620 SHERIDAN ROAD — 3303 ROOSEVELT ROAD

1357 MILWAUKEE AVE. — 921 EAST 63D STREET

11131 SO. MICHIGAN AVE (Roseland)

*Neighborhood Stores Open Tues., Thurs. and Saturday Eves.*



STOUT WOMEN

THURSDAY! Promptly at 9 A. M.

An Amazing Purchase! Lane Bryant's Tremendous Buying Power! Bring Greater VALUES for You!

1500 BRAND NEW DRESSES

2 for $5

2 for $5

2 for $5

2 for $5

*$5.95 . . $3.95 and Even Some $6.95 Each Values!*

Beautifully fashioned, many with dressmaker details, new effects, new interesting capes, new necklines, in light or dark backgrounds. Prints, monotones, combinations, polka dots, sheers, solid colors, pastel, lilac prints, blacks, navys. Just everything that's new and crisp. Dresses you'll want to wear all summer long—Very Special—2 for $5.

SIZES 38 TO 44 • 46 TO 56

16½ TO 30½ • 14 TO 20

*Swagger Suits in Sizes 14 to 20 Only*

*Final Close-out of $16.95, $12.95, $10*

SPRING COATS $5

*Broken Sizes 12 to 20 and 38 to 56*

BRING A FRIEND ALONG SAVINGS FOR ALL!

Lane Bryant Basement

101 N. WABASH AVE.



SAKS FIFTH AVENUE

North Michigan at Chestnut

SUMMER SPORTS HATS in our new little shop on the street floor

2.95

Pleasant examples:

FELT SPORTS HAT in pastels, white, brown or navy. Can be worn four different ways.

PANAMA BRETON—we call it the "*Pippin"—with brown, black, navy or natural bands. *Registered.

*Announcing the opening of Summer Shops.*

264 E. Deerpath Road, Lake Forest, Ill.

The Chimneys, Winnetka, Ill.



Yellowstone

THE MAGIC PLAYGROUND

• Travel around the world if you will. Search the far corners of the earth; but you'll find no other place like our own Yellowstone National Park, with its amazing geysers, boiling pools, mud volcanoes and smoking mountains.

*Come out this summer.* See the wondrous Yellowstone Canyon and its beautiful waterfall, twice as high as Niagara. Enjoy the funny, friendly bears. No place offers such interesting and diversified vacation attractions combined with an ideal summer climate.

The cost is surprisingly low. Round trip railroad fare from Chicago only $46.95. Complete tour through the Park including meals, lodging and motor transportation costs but $45 if you stop at the splendid big hotels, or $38 at the snug Yellowstone Lodges. These prices include choice of the park gateways and the thrilling 90-mile motor trip over the famous Cody Road. Rail tickets can be routed through Colorado including Denver and Colorado Springs (and alongside the Black Hills of South Dakota) at no additional fare. Transportation to Glacier National Park included for only a few dollars more.

*Air-Conditioned Trains*

Take the BURLINGTON to Magic Yellowstone. Go in luxury aboard the "North Coast Limited." This famous train *completely air-conditioned* this summer. It carries Pullmans direct to and from the Cody and Gardiner gateways . . . takes you to Yellowstone over the *shortest route* and in the *fastest time.*

Whether you travel independently or prefer to join a congenial group on an all-expense Escorted Tour, "go Burlington" for the best travel value.

Way of the Zephyrs

Send This Coupon Today

S. J. Owens, General Agent, Burlington Route, Dept. T10, 179 W. Jackson Blvd., Chicago, Phone: Wabash 2345

Please send me your free Yellowstone Vacation Booklets.

Name..........

Street & Number..........

City.......... State..........

☐ Check here if interested in all-Expense Escorted Tour.

Burlington Route

THE NATIONAL PARK LINE


ADVERTISE IN THE CHICAGO TRIBUNE

# WOMAN FREED OF KILLING HUSBAND ENDS OWN LIFE

## Grieved for Young Lover Condemned to Hang.

BY JOHN STEELE.
[Chicago Tribune Press Service.]

LONDON, June 5.—Overwhelmed by grief for George Stoner, 18, her lover, who was condemned to death Friday for the mallet murder of her husband, Francis Rattenbury, 67, Mrs. Alma Rattenbury, 38, closed the cycle of her dramatic life last night by committing suicide. The widow had been acquitted in the sensational trial.

Mrs. Rattenbury plunged a dagger six times into her breast and without a cry waded into the lonely river Stour, a small tributary of Shakespeare's Avon, until she lost footing and toppled into 15 feet of water.

William Charles Mitchell, a herdsman on the opposite bank, saw her trudge through the meadow, sit down on the grass, slip off her expensive fur coat and draw out the dagger.

**Heel Slips Away.**

He cried out to her, but she paid no heed. Not being able to swim he had to run 300 yards to a bridge to cross the river. The herdsman caught her heel, but it slipped out of his grasp. He threw out her coat as a rope, but she made no move to seize it. He ran for help and when a neighbor arrived Mrs. Rattenbury's body was floating a few feet from the shore. They fished it out with a long stick.

In her purse were found six unaddressed letters filled with what police called sensational references to the murder of her husband. She had instructed her lawyers to spare no expense in an effort to win a reprieve for Stoner. Stoner, who is addicted to cocaine, was ordered to be hanged June 18. A reprieve would mean a sentence to life imprisonment, with the possibility of being released in 15 or 20 years.

Since the trial Mrs. Rattenbury, obsessed by her lover's fate, spent hours looking at his picture, talking about a reprieve and urging her friends to help get him off. Born in Victoria, B. C., she had been a dancer, violinist, and song writer known as Lozanne. Her first husband was an army officer who was killed in the war. Her second was an American professor, from whom she was divorced. After the divorce she married Rattenbury.

**Beaten with Mallet.**

Stoner was hired as a chauffeur for the Rattenburys' Bournemouth place last November. Shortly thereafter he and Mrs. Rattenbury became intimate, she admitted at their trial in Old Bailey.

With a mallet borrowed from a relative, Stoner was found to have crept up behind Rattenbury, reading before his fireplace, and attacked him the night of March 24. The victim died four days later. Both Stoner and Mrs. Rattenbury confessed the crime. Because of her children her counsel dissuaded her from a witness stand attempt to save the youth. Stoner pleaded guilty. The defense argued he was under the influence of narcotics at the time of the attack.

### *Gives Woman $2 to Mind Her Baby; Doesn't Return*

*(Picture on back page.)*

A brown eyed baby boy, 5 months old, was sleeping comfortably in St. Vincent's orphange last night, while Desplaines street police sought its mother. Mrs. L. L. Taylor, 1426 West Van Buren street, said a woman calling herself Mrs. Murray did some cleaning in the building where she lives last Saturday. She then gave Mrs. Taylor $2 and asked her to mind her baby, "Bob," until she returned. Mrs. Taylor told police last night the woman never came back.

**ADMITS LOOTING MAIL BAGS.**

Eau Claire, Wis., June 5.—[Special.]—Pleading guilty before United States Commissioner A. J. Sutherland here today to looting mail pouches, Henry Hinderks, 43, Chippewa Falls, Soo line employé for 15 years, was held in jail for federal court on failure to furnish bond of $5,000.

## *ADDISON STILLWELL MARRIES*

MR. AND MRS. ADDISON STILLWELL.
[TRIBUNE Photo.]

### *Daughter Is Witness*

Mrs. Jane McLennan and Addison Stillwell were married yesterday (at noon in Mr. Stillwell's apartment, 1530 State parkway, by the Rev. L. Ward Brigham, pastor of St. Paul's Universalist church. The bridegroom's daughter, Miss May Stillwell, attended the bride, and his nephew, Patrick Peabody, acted as best man. Mr. and Mrs. Harold Howard and Mr. and Mrs. Harold E. Wiley were the only other witnesses to the ceremony.

## *FILE NEW SUITS FOR DELINQUENT PERSONALTY TAX*

Seventy-five new suits to collect delinquent personal property taxes for 1933 were filed in the Circuit court yesterday at the instance of James Ashenden, chief clerk in the tax division of the state's attorney's office.

Among the Gold Coast residents named, and the amounts they owe, are: Vincent E. Healy, 220 East Walton place, $1,044; Frederick H. Bartlett, Drake hotel, $3,729; F. D. Montgomery, 999 Lake Shore drive, $1,118; Edwin Krenn, Drake hotel, $4,773; Findley D. John, 179 Lake Shore drive, $1,122; Dr. H. O. Jones, 179 Lake Shore drive, $1,118, and John L. Senior, 229 Lake Shore drive, $1,678.

Corporations named include: Krenn & Dato, Inc., $1,491; Aragon Amusement company, $1,307; Thornton Coursing club, Inc., $4,609; Modern Hospital Publishing company, Inc., $12,679, and Lake Shore Athletic club, $6,593.

Chicago Daily Tribune.
THE WORLD'S GREATEST NEWSPAPER

Vol. XCIV. Thursday, June 6. No. 135.

Published daily at Tribune Tower, 435 N. Michigan-av., Chicago, Ill.
The Tribune company, publisher.

MAIL SUBSCRIPTION PRICES.

Mail subscription prices in Ill. [outside of Chicago], Ind., Iowa, Mich., and Wis.—Daily with Sunday, one year, $12.50.
Zones 3 and 4 in states other than Ill., Ind., Iowa, Mich., and Wis.—Daily, $7.50 per year.
Zones 5 and 6, inclusive, Canada, Mexico, and foreign—Daily, $12.00 per year.
Entered as second class matter Aug. 12, 1903, at the postoffice at Chicago under act of March 3, 1879.

## *COURT SETS DATE FOR NEW HEARING OF MRS. WILLETT*

Superior Judge Charles A. Williams yesterday set Saturday for a hearing on a motion to set aside a default judgment of $11,750 against Mrs. Grace Williamson Willett. The motion was made by Attorney John J. Enright Jr., whom Mrs. Willett hired apparently as a result of the advice of the court.

At a previous hearing Mrs. Willett endeavored to act as her own lawyer to have the judgment set aside. When legal difficulties beset her, Judge Williams made his suggestion.

The judgment had been obtained by Henry L. Balaban as a claim for services as her counsel in an alienation of affections suit against Mary Cave Hall. In an answer to Balaban's claim, Mrs. Willett said she had paid him $475 merely to have an injunction set aside, and not to prepare and try any suit.

**MIDGET ROBBER HOLDS UP CIGAR STORE**

A robber, so short he hardly was able to poor over the counter of a Schulte Cigar company store at 41 South La Salle street, forced Russell Hastings, the clerk, to give him $50 from the cash register when he threatened him with a revolver yesterday.

# SPEND U. S. COIN IN TEACHING ART TO 'TRANSIENTS'

## Some Are Initiated Into Fraternities.

[Chicago Tribune Press Service.]

Washington, D. C., June 5.—[Special.]—Expenditure of federal easy money to initiate transients into Greek letter fraternities and acquaint them with languages, literature, and art was revealed today by Federal Emergency Relief Administrator Harry L. Hopkins.

The word "transient" is an FERA euphemism for bum, hobo, tramp, or casual. The Hopkins educational work among transients, he declared, is to make clear to them the futility of "floating about the country with attendant dangers to the individual and communities and to encourage anchoring somewhere."

**Fraternity at Denver.**

Among a list of accomplishments of transient camps, bureaus, and shelters throughout the country toward redeeming transients Hopkins placed a fraternity at Denver. The name of the fraternity is the traditional Greek words of Delta Tau Beta, the first initials of which mean Denver Transient bureau.

Instructions throughout camps of the country include elementary education, formal and informal vocational training, and economic and social education, Hopkins said. Listed as elementary education are courses in language, art, music, history, geology, and other subjects.

**Hopkins Explains Work.**

"Economic and social education of the type included in the workers' educational category is given in forums, discussions, and lectures on social and economic problems of current interest," Hopkins said. "Teachers for such a program are usually either unemployed local teachers assigned to this work by the emergency program or qualified transients drawn from the ranks of the men.

"The educational work is designed to give a new weapon and a new hope for readjustment of the transients to a normal life. In most of the transient camps and bureaus provision is made for education, either as a leisure time activity or in connection with the work program.

"Unemployment, it is safe to say, is the dominating cause of their transiency. Literally thousands of those have no trades, no higher education, and have consequently been handicapped in the search for a job."

### *Robber Visits Hotel Guest; Makes Escape with $85*

Edgar Fleming of Wellesburg, W. Va., reported to the central police last night that a man visited his room in the Hotel Sherman, produced a pistol, forced Fleming to hand over $85, and escaped. Similar robberies have occurred in two other hotels recently.

## PEEK TO CONTINUE AS EXPORT-IMPORT BANKS' PRESIDENT

Washington, D. C., June 5.—(AP)—His smile as expansive as ever, George N. Peek emerged from a conference with President Roosevelt today to announce that he would "carry on" as president of the export-import banks and in that capacity continue much of the same work he has performed as special presidential adviser on foreign trade.

Abolition of the advisory office on June 16—as a result of the expiration of the recovery act under which it was set up—Peek told newspapermen, would have little actual effect on his activities. He denied all rumors that he might resign because of the abolition of the office.

"It is essential to the intelligent conduct of American foreign trade," he said, "that we know the exact situation with regard to our financial and commercial transactions with every other country. The export-import banks, organized to assist American foreign traders in expanding their trade with other countries, must necessarily know the facts involved before they can make commitments."

### *Half of Lake County's 1934 Assessment Paid*

County Treasurer Allen J. Nelson of Lake county announced yesterday that taxpayers had paid slightly more than 50 per cent of the total $4,655,914 assessment of 1934 taxes on June 1, when the first penalty of 1 per cent went into affect. The amount collected to date is $2,344,809. Seventy-five per cent of this was in real estate.

## *'NIP OF WINE ON OWN TIME,' BUTLER TESTIFIES*

New York, June 5.—[Special.]—William Lawrence Graham, butler, today suavely informed Supreme Court Justice Peter J. Schmuck that he never drank while on duty. That was Graham's opening gesture in an effort to obtain $50,000 damages from Col. Henry H. Rogers, oil magnate. This time Graham obviously hoped his legal action would not be so unsuccessful as was his recent $100,000 slander suit against Miss Margot Flick and her mother, Mrs. Henrietta R. Flick.

But after Graham had his day in court the judge dismissed the $50,000 suit against Rogers.

Justice Schmuck had heard Graham's grievance. That night—it was the night of July 30, 1934—Graham said, he was on duty in the Rogers Southampton home. He had, he said, about 2:30 a. m., entered the Rogers pantry.

"Had you had anything to drink?" Attorney F. S. Benson asked.

"Perhaps a glass of wine over the week-end," Graham replied, "but nothing more."

To his amazement, Graham related, the Rogers night watchman, seated on a chair, was deliberately spattering the pantry sink with bullets from a pistol.

When Graham registered disapproval the watchman hit him $50,000 worth in the face with the butt of a pistol, or so it seemed to the shocked Graham, who quit the next day.

**AUTOMOBILE THEFTS.**

Automobiles stolen, 16; recovered, 20; stripped, 2 [from police records for the 24 hours ending at midnight Tuesday.

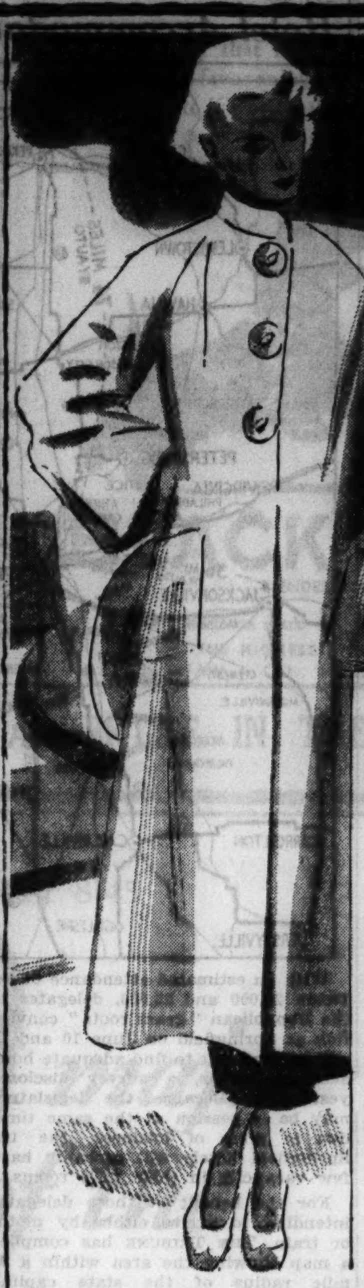

BRUCEWOOD
white coats in a special value event at
$15
silk lined

Of course you'll want a white coat this summer—it's indispensable. You'll love these—they're so cool and frosty—so fresh and fascinating—and so marvelously fine you'll have a hard time believing they're only $15

Other white coats $10 to $29.50
Sizes 12 to 46—5th floor

Maurice L Rothschild
State at Jackson

Osteo·path·iks
the stylish flexible shoes with the nailless heel seat
$7
they need no breaking in

Imagine a new pair of shoes that are perfectly comfortable the very first day—that you don't have to "break in". Imagine shoes so flexible, so resilient, that you can jump on them—and they'll spring right back into shape. Imagine shoes that follow every motion of your foot—and still give *perfect support.* That's Osteo-path-iks for you. 8th floor

*Osteo-path-iks white buckskin sport shoes also at $7—many with black or tan trims*

Maurice L Rothschild
State at Jackson

MALING BROTHERS
HEADLINING
*Our Carnival of Whites*
WHITE SANDALS
ENOUGH FOR AN ENTIRE CITY!
$2.65

*The Greatest* WHITE SHOE SHOW *On Earth!*

WHITE KID
WHITE LINEN
WHITE MESH
WHITE SUEDE

MALING BROTHERS
*New Loop Store* 34 S. State St. *(Near Monroe)*
*Other Loop Store* 231 S. State St. *(Near Jackson)*
4039 W. Madison St. 6320 S. Halsted St. 3249 Lawrence Av.
3249 Roosevelt Rd. 3218 Lincoln Ave. 2764 Milwaukee Av.
*Neighborhood Stores Open Thursday Nights* 1335 Milwaukee Av.

THE STORE FOR MEN
*Modern warm-weather comfort for men!*
RAYON
Shirts and Shorts
$1 EACH

Few industrial arts, probably, have made strides as great in recent years as that of the making of rayon! And that is why, year by year, more and more men turn to underwear of rayon for warm weather. It's *c-o-o-l.* It's comfortable. It stretches, then springs back to shape. It tailors as smartly as the materials used in heavier winter garments. No bunching—no crawling. And for cool comfort all summer long—look at the price! White shirts and shorts, each $1.

FIRST FLOOR
*Also Evanston and Oak Park*

THE STORE FOR MEN
MARSHALL FIELD & COMPANY

CARSON PIRIE SCOTT & CO
COOL CHIC FOR THE LARGER WOMAN
IN THIS
Eyelet Suit

The Gray Shop has chosen this eyelet suit for its flattering lines, its excellent proportions, its splendid fit—as well as its fashion. Pleatings edge the revers, and there are field flowers at the neck. Navy, white, light blue. 44½ to 52½.

$12.75

*Gray Shop, 4th Floor.*

COUPON FOR TRIBUNE ACCIDENT INSURANCE POLICY

For New Policy or Renewal, $1.25 a Year

To secure the Chicago Tribune-Federal $7,500.00 Travel Accident Insurance Policy, or to renew for another year one previously issued to you, cut out and fill in the application below and send it with registration fee of $1.25 to Tribune Insurance Dept., Federal Life Insurance Co., 168 N. Michigan Ave., Chicago, Ill. Remit by money order or check payable to Federal Life Insurance Company. (During the first five years, as provided in the policy, the value of all specific indemnities increases 10% each year the policy is renewed.)

☐ NEW POLICY OR ☐ RENEWAL
Check here if you wish new policy — Check here if you wish old policy renewed

APPLICATION for $7,500.00 TRAVEL ACCIDENT INSURANCE POLICY
Issued to Readers of the Chicago Tribune

If Renewal, write Policy Number here. No. ..........

*(If you wish a new policy ALL QUESTIONS BELOW MUST BE ANSWERED. If you wish to renew a Policy previously issued to you, indicate above and fill in name, address and policy number.)*

Do you apply for a $7,500.00 Travel Accident Policy in the Federal Life Insurance Company, issued only to Readers of The Chicago Tribune?.....

What is your Full Name?..........

Address? .......... Number .......... Street

.......... City .......... State

What is your Age?........Place of Birth?..........

Date of Birth? Month..........Day..........Year..........

Are you Totally Blind or Deaf?..........Are you Crippled to the Extent That You Cannot Travel Safely in Public Places?..........

What is the name and address of person to whom you want this insurance paid in case you are killed? (If not answered insurance will be payable to your Estate.)

Beneficiary's Name?..........

Relationship? ..........

Address? ..........

Do you certify that you are or will become a reader of the Chicago Tribune?..........

Sign your name here..........

NOTICE: Not more than one policy will be issued to any one person. Issued Only to Applicants Over 10 and Under 70 Years of Age.

# APPROVE CHOICE OF LOWDEN FOR G. O. P. KEYNOTER

## American Institutions to Be His Theme.

BY ARTHUR EVANS.
[Chicago Tribune Press Service.]

Springfield, Ill., June 5.—[Special.]—American institutions as opposed to centralization and a dictatorship under the New Deal will be the central theme of the address of Frank O. Lowden, former governor of Illinois, as principal speaker at the opening of the Republican grass roots conference which will be held here Monday and Tuesday.

The philosophy of Abraham Lincoln as contrasted with the philosophy of President Roosevelt is to be keynote of the gathering and the pilgrimage to the Lincoln shrine. Today headquarters emphasized that issues and principles and not candidacies are things to be considered during the G. O. P. roundup. This followed a flock of conjectures as to the inner significance, if any, of the visit of Herbert Hoover with Col. Lowden at Sinnissippi farm.

**Speculate About Hoover.**

One speculation widely circulated was the visit implied that Hoover, bowing to the inevitable, has possibly decided not to be a presidential candidate next year. This surmise, a sheer guess, was predicated upon a belief that before Lowden agreed to participate in the conference he had to be assured that it was not to be in any sense a buildup for 1936 for Hoover or any other possible candidate for the presidential nomination.

As delegates began to stream in the general line of gossip is that Mr. Hoover would be the weakest candidate the party could put up, and the deducers filled the air with deductions that Hoover may have indicated to Lowden that his eyes are not fixed on the nomination. It may seem a somewhat far fetched surmise but the fact remains that Springfield echoed with talk that it was an implication.

**Will Promote Principles.**

Notice was reiterated at headquarters that the conference does not desire the presence of Presidential candidates, possible, probable or potential. Attention was centered upon an avowal in the call signed by the nine prairie states participating which read:

"In its deliberations, this conference will not be guided by political expediency. It will promote principles and measures, not men. It will have nothing to do with candidacies or the personal ambitions of any man or set of men."

Michigan, it was announced, will have several Republican state officials here as observers. Michigan, the only central state which turned out a Democratic governor and replaced him with a Republican governor last November, was left out of the list of participating states when the conferees met at Excelsior Springs, Mo., largely because of suspicions that supporters of Senator Arthur Vandenberg might seek to boom him as a presidential candidate at the conclave.

**Governor to be Observed.**

But old rock-ribbed Michigan will be represented in the observers' boxes by Gov. Fitzgerald, Attorney General Henry S. Toy, Secretary of State Orville Atwood and former Gov. W. M. Brucker.

The recent Supreme court decisions knocking out the NRA and upholding the constitution against the encroachments of the New Dealers has focused such interest in the grass roots midwest roundup, that headquarters today was flooded with new requests for accommodations. Several states asked that their quota of alternates be increased in view of the applications coming in from the party rank and file. Today's estimate of Jacob D. Allen, secretary of arrangements, is that the visitors to Springfield may run close to 20,000.

Harrison E. Spangler, Iowa national committeeman, and head of the conference committee, today held that the selection of ex-Gov. Lowden as leading speaker was a master stroke. Col. Lowden was a candidate for the Republican presidential nomination in 1920 and 1928, and in 1924 he was offered the vice presidential nomination at the Cleveland convention but declined it.

**Inactive in Politics.**

After the midwest farm plank he supported was chucked out of the window at the Kansas City national convention in 1928, he withdrew his name as a candidate. Since then he has not been active in politics, although he has made addresses on the farm problem.

His selection in the present crisis is regarded by delegates now here somewhat as a case of calling Cincinnatus from the plow.

"Gov. Lowden from his youth," said Mr. Spangler tonight, "as a boy on an Iowa farm to the present day, typifies the spirit of Americanism we find in the midwest. For many years Lowden has been a student of the agricultural problems of the midwest and there isn't any one any where who can more truly reflect the thoughts in the hearts of our agricultural people.

"From my contacts with the representatives of participating states it is certain that this conference has nothing else for its purpose than the welfare of the country. It does not propose to discuss or consider any candidacy for political office, neither will it be guided by mere matters of political expediency."

**Hayes Will Be Speaker.**

The final program is still to be arranged after all the signers assemble here tomorrow or Friday. One of the leading speeches is to be made by Edward A. Hayes of Decatur, Ill., former national commander of the American Legion, who will dwell upon destructive forces at work in America.

### Hotel Accommodations for Conference

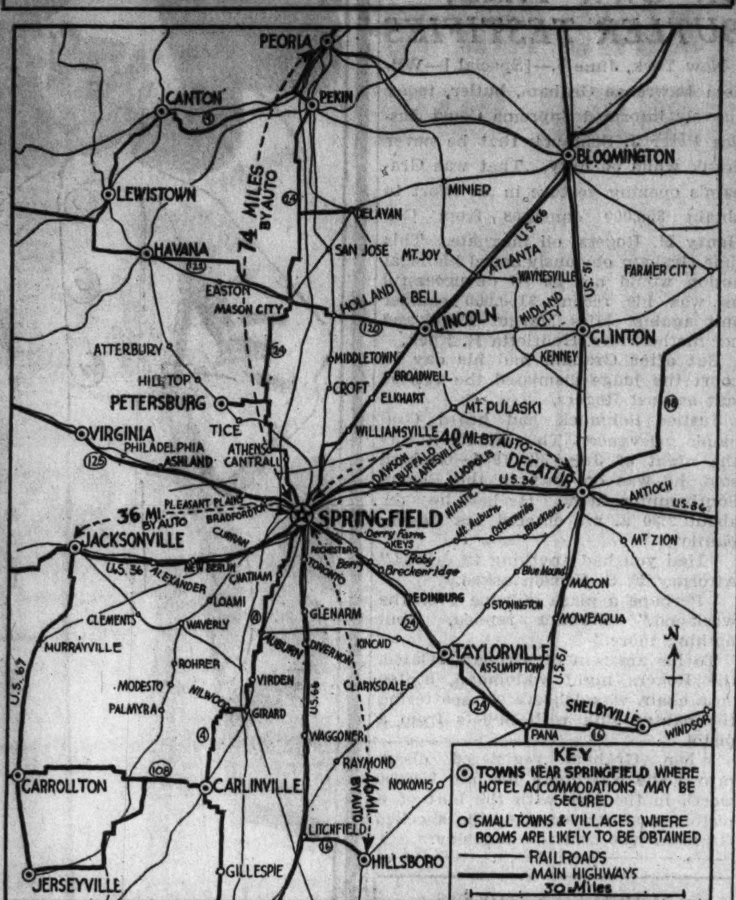


With an estimated attendance of between 20,000 and 25,000, delegates to the Republican "grass roots" convention at Springfield on June 10 and 11 will be hard put to find adequate hotel accommodations, a survey disclosed yesterday. Because the legislature may be in session at the same time, due to press of business, the ten Springfield hotels will probably have few vacancies in their 1,300 rooms.

For the benefit of those delegates intending to arrive either by motor or train, THE TRIBUNE has compiled a map showing the area within a 75 mile radius of the state capital. Larger towns and villages containing one or more hotels are located on the map, as well as numerous smaller municipalities close by Springfield where room accommodations and tourist camps may also be found.

Within this 75 mile radius are 43 towns and villages ranging in size from Tallula in Menard county with a population of 620 to Peoria, with a population of 104,969 and 13 hotels. All of these have train connections of some sort, and all can be reached by hard roads.

The area covered extends from Peoria on the north to Hillsboro and Jerseyville on the south, Jacksonville on the west, and Decatur and Shelbyville on the east. In this district the larger towns with better accommodations than the smaller villages are, beside Peoria, Decatur, Jacksonville, Lincoln, Pekin, and Bloomington.

Other towns in the surveyed area, grouped according to counties, are:

CASS—Ashland, Beardstown, Virginia.
CHRISTIAN—Assumption, Edinburg, Pana, and Taylorville.
SANGAMON—Auburn, Divernon, and Illiopolis.
MACOUPIN—Carlinville, Gillespie, Girard, Mount Olive, Palmyra, Staunton, and Virden.
GREENE—Carrollton.
DE WITT—Clinton, Farmer City.
TAZEWELL—Delavan.
MASON—Havana, Mason City.
MORGAN—Jacksonville, Meredosia.
JERSEY—Jerseyville.
FULTON—Lewistown.
MONTGOMERY—Litchfield, Nokomis.
SHELBY—Moweaqua, Shelbyville, Stewardson, Windsor.
MENARD—Petersburg, Tallula.

In addition, private homes in Springfield are expected to offer rooms for the delegates.

**HELD FOR SHOOTING BOY.**

Valparaiso, Ind., June 5.—[Special.]—Anthony Castino, 17, Michigan City, is being held here on a charge of assault, after shooting Albert Seedorf, 10, in the back with a pistol.

## BOLIVIA ACCEPTS "MAJOR PART" OF PEACE PROPOSAL

BUENOS AIRES, June 5.—(AP)—Bolivia accepted today the "major part" of new suggestions advanced by neutral American negotiators for peace between Bolivia and Paraguay.

The new formula was designed to reconcile differences between the Chaco belligerents, give Paraguay guarantees of demobilization after an armistice, and give Bolivia guarantees of arbitration of the territorial dispute.

The mediators, including United States representatives, were expected to inform the Paraguayan delegation of Bolivia's acceptance and attempt to bring direct conversations between representatives of the two nations.

## RULE BY PEOPLE OR BY DICTATOR IS CALLED ISSUE

Whether government shall be by the people under the constitution or under a Roosevelt dictatorship with burocrats "swarming out of Washington and invading the homes and businesses of every family in America" will be the issue facing the electorate during the presidential campaign next year.

This was the prediction of Otis F. Glenn, former United States senator from Illinois, in a vigorous denunciation of the New Deal before the weekly round table luncheon of Republicans yesterday at Henrici's restaurant.

"The President said we had gone back to horse and wagon days with the Supreme court ending the NRA," said Glenn. "This man who has more power than any President ever had in war and peace wants more power. He wants to supervise the life of every family in the country. This man wants to take over the legislative branch of the government and abolish the judiciary.

"When that day comes we will have a dictator in our country, and that day will never come."

## Rotary Picks Atlantic City for the Convention in 1936

The board of directors of Rotary International, meeting here preparatory to the Rotary International convention in Mexico City June 17 to 21, announced yesterday that the 1936 international meeting would be held in Atlantic City. A special train carrying the directors, district governors, and Rotary delegates will leave for Mexico City on the Illinois Central this afternoon.

Enter Wurlitzer's FREE 10 Lesson Contest

*Win a Piano Accordion*

Here's an opportunity to test your musical ability in 10 FREE Test Lessons and then WIN a beautiful brand new $150 Piano Accordion FREE. Nothing to buy. Nothing to sell. No Enrollment Fee. You may practice here without cost. You need not own an instrument. You can even make arrangements to take an instrument home to practice. Come in, register and get all the details today!

**Read These Simple Rules—Enroll Today!**

1. Only those who have NOT had previous accordion instruction will be allowed to enter.
2. No age limit. Entrants under 18 must be accompanied by parents or guardian when registering.
3. You must register immediately.
4. Winner will be chosen by group of judges, whose decision will be final.
5. Employees, or their relatives, of Wurlitzer will not be eligible.

Your chance to win is as good as anyone's.

WURLITZER REG. U.S. PAT. OFF.
STUDIOS
329 South Wabash Ave.

HASSEL'S
New 1935 Record Values for Men
100% Solid Leather Calfskin Shoes
And Smart New Sport Shoes

$3.75

50 Smart and Conservative Styles in All Sizes and Widths at $3.75

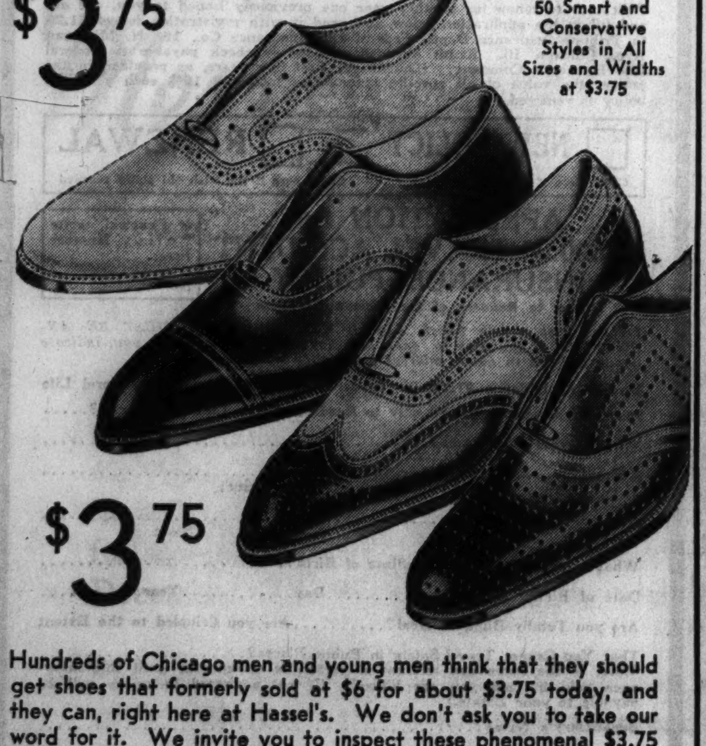

$3.75

Hundreds of Chicago men and young men think that they should get shoes that formerly sold at $6 for about $3.75 today, and they can, right here at Hassel's. We don't ask you to take our word for it. We invite you to inspect these phenomenal $3.75 shoes we are offering. They're made from genuine calfskin with real oak tanned soles, and are guaranteed 100% all solid leather. Satisfaction guaranteed.

*Custom Made Shoes Now $4.85 and $8.45*

**Dearborn & Van Buren, N. W. Cor.**

*Open Saturday Nights Till 9 P. M.*

THE STORE FOR MEN

*A Smashing Value from the Sportsman's Floor*

THE FINALIST
*(made expressly for us by Wright & Ditson)*
$6.85 Complete

- *New 1935 model*
- *Strung with lamb gut after you buy it*
- *3-ply laminated frame*

*On the Fifth*
*The Sportsman's Floor*

Here's a tennis special as smashing as a cannon-ball service! "The Finalist" is made expressly for us by Wright & Ditson. It has a three-ply laminated frame. The throat has been reinforced. The frame is a sturdy ash. And best of all—after you've selected the frame that suits your game best—it will be strung with lamb gut—certain to be fresh, lively stringing. The quantity is limited; the value superb! $6.85 complete.

THE STORE FOR MEN
MARSHALL FIELD & COMPANY

RICHMAN BROTHERS

FINE CLOTHES MAKERS SINCE 1879

SIX BETTER VALUES

AND SIX SOUND REASONS WHY EACH ONE EXCELS

You will be fitted correctly, comfortably; you will be dressed smartly, stylishly; and you will save money. Our Summer clothes are tailored to hold their shape of fabrics that hold their press. And they are sold with a service that holds your confidence.

**LIGHTWEIGHT WORSTED SUITS $22.50**

These garments combine delightful coolness with a substantial quality of material and workmanship that make them smart and suitable for year 'round wear. Tailored in our own shops of finest all-wool worsteds.

**Cool Suits $12.50**

COAT AND TROUSERS

The ideal summer garment for cool comfort and smartness at a saving of $3.50 to $5. Will retain its original style and freshness through innumerable washings. Available in all new styles and sizes.

**Tropical Suits $16**

COAT AND 2 PAIRS OF TROUSERS

Emphatically the greatest value-giving achievement in our history. Worsted twists that will stay pressed and wear as no other material we know of. All colors, patterns, sizes.

**Sport Coats $10**

OTHERS AT $11.50

The favorite summer garment for dress, sport and street wear . . . styled and tailored in our own shops, in flannels, shetlands, cassimeres and other preferred sport fabrics. All models and sizes.

**Flannel Trousers $5**

OTHER TROUSERS $2 TO $6

Our selection of sport trousers comprises white flannels and striped worsteds as well as slacks in gray, tan and other alluring new colors, patterns and materials for spectator as well as active sport wear.

**Graduation and Confirmation Suits $15**

A typical Richman Brothers value, consisting of all-wool fabrics, tailored in our own shops, exactly like our men's suits. Sport or plain backs, light and dark colors, sizes 16 to 20. Extra Trousers $3.50.

RICHMAN BROTHERS
Opp. Palmer House 114-118 S. STATE ST. Open Sat. Eves. Until 9
6400 S. HALSTED ST. 4011 W. MADISON ST. 3220 LINCOLN AVE.
672-674 BROADWAY, GARY, INDIANA
*Neighborhood Stores Open Tues., Thurs., & Sats., Until 10 P. M.*

# RESCUED BOY HELPS IN HUNT FOR KIDNAPERS

## George Weyerhaeuser Has New Adventure.

*(Picture on back page.)*

Tacoma, Wash., June 5.—(AP)—A mysterious motor trip, presumably in search of the hiding spot where kidnapers held him, was made today by 9 year old George Weyerhaeuser in company with federal agents, it was learned tonight.

While federal agents refused to comment on the trip, it was learned they took the boy into the wooded foothills around Issaquah, near where he was released by his abductors last Saturday after payment of $200,000 ransom.

Disclosure of the sudden journey, which began early today, came suddenly tonight after deputy sherifs from Seattle had returned from another secret dash in search of the kidnap hideouts.

Chief Criminal Deputy Sherif O. K. Bodia of King county said tonight a machine gun search by his men for the kidnaper of little George had proved fruitless, although there was supposedly a "hot tip."

**Five Named as Suspects.**

Five Portland, Ore., hoodlums were named today as wanted in connection with the kidnaping. They are wanted by Portland police, who sent their descriptions to police and federal agents here.

Capt. Jack Keegan of the Portland detective bureau said the men were Richard Franzeen and Elliott Michener, fugitives now under indictment for the Denver and Rio Grande railroad robbery on Feb. 2; Jack Bailey of Portland, and Clarence Martin and Herbert L. Johnstone, who is known as "Shadow."

Capt. Keegan said his interest in the five men arose from the friendship of Franzeen and Michener with Jack Laird, bank robber, who was seized in St. Paul two months ago and sent to Alcatraz prison.

"When Laird was arrested in St. Paul police found on him complete plans for the kidnaping of Edsel Ford. Laird was a hard, desperate man who had escaped from Oregon penitentiary in November, 1934, after serving time since 1919 on a murder charge," Keegan said.

Bailey, the captain reported was a "big shot" bootlegger, familiar with the hiding places in both Washington and Oregon, and was friendly with Johnstone and Martin.

**Find Another Ransom Bill.**

Spokane, Wash., June 5.—(AP)—Discovery of a $20 federal reserve note, identified as one given in the $200,000 George Weyerhaeuser ransom, in the Tuesday receipts at the Spokane postoffice money order window was disclosed tonight by Postmaster W. W. Simpson.

Miss Vernor Beavers, clerk on duty, said the bill, No. L14719333A, was received between 9 a. m. and 1 p. m. Tuesday, but that she could not say who gave it to her.

Postmaster Simpson said he immediately notified the department of justice in Portland and within three and a half hours several agents arrived here by plane. The agents spent all of Tuesday and today attempting to trace the bill to the passer.

# THE MASSACRE

Chicago's 1935 Trafic Toll

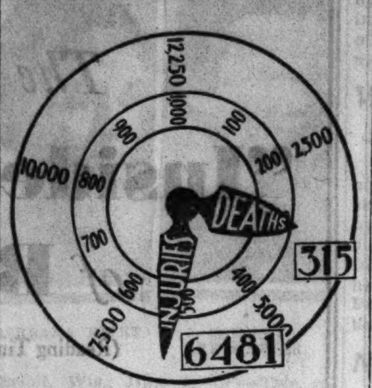


## BRITISH HOUSE PASSES INDIA'S SELF-RULE BILL

[Chicago Tribune Press Service.]

LONDON, June 5.—Amid what were pessimistically described by Winston Churchill as "crashing cheers in which we pray there may not mingle the knell of the British empire in the east," the monumental government of India bill which gives a greater measure of self-government to one-sixth of the human race passed third reading in the house of commons tonight by 386 votes to 122.

# AUTO FATALITIES FOR MAY SHOW SHARP DECLINE

The reduction of Chicago automobile deaths from 74 in May, 1934, to 48 in May of this year, was attributed yesterday by Mayor Kelly's Keep Chicago Safe committee to more careful driving and walking. The number of injured in trafic accidents also was decreased in May from the previous year, 1,656 to 1,434. The committee was organized last July.

With no deaths in Cook county yesterday from automobile accidents the 1935 total remained at 386. Until 4 p. m. yesterday 315 had been killed in trafic accidents within the Chicago city limits and 6,481 injured.

Miss Anne Claire, 18 years old, 4267 Addison street, a senior at the Carl Schurz High school, was exonerated by a coroner's jury yesterday of blame in the death Sunday morning of David Burnett, 39 years old, 1434 Addison street, who was killed when struck by Miss Claire's automobile. She was censured in the jury's verdict, however, for attempting to evade the police after the accident. The jury concluded the young woman was not aware that she had injured any one.

Sergt. Daniel Healy testified he saw her car strike Burnett at Greenview avenue and Addison street and that when he pursued the car the driver drove into alleys and side streets to evade him.

He found the car parked in front of 3200 Janssen avenue and Miss Claire was hiding on the floor of the front seat. Miss Claire said she had not known there was an accident and that she thought the car following her contained two men who had attempted to stop her a short time earlier.

Charges of reckless driving and leaving the scene of an accident against Miss Claire will be heard June 19 in the Women's court.

The body of a man killed Sunday morning when struck by the automobile of a hit and run driver at Ohio street and Lake Shore drive was identified yesterday as that of John Nowak, 63 years old, 821 Rose street.

## Mrs. E. J. Brundage's Furniture to Go at Auction

The household furnishings of the Lake Forest home of Mrs. Germaine V. Brundage, widow of Edward J. Brundage, former state attorney general, will be sold at a sherif's auction June 17 in Waukegan to satisfy a debt. Circuit Judge Ralph J. Dady of Lake county yesterday entered a special execution for Therese Charlton of Chicago, who claimed $2,308 still due her for furnishing the Brundage home in 1930. Mrs. Brundage is now living in New Brunswick, N. J.

## Coast Guards Take Body from River at Wells Street

The body of Sivert Anderson, 55 years old, 3500 Palmer street, was taken from the river at Wells street late yesterday afternoon by coast guardsmen.

## Sponsor of Boy in False Injury Claim Is Jailed

Donald Summerville, 1230 West 104th street, and his wife, Mary, pleaded guilty yesterday to operating a confidence game in collecting a fraudulent injury claim against the Chicago Surface Lines. Judge Matthew D. Hartigan sentenced Summerville to the Bridewell for thirty days and his wife was placed on probation for one year.

The Summervilles were arrested after Peter Chiarle, 16 years old, 253 West 103d street, admitted they had persuaded him to file a false claim that he had been injured in a street car collision. He collected $75.

## Five Prisoners Saw Out of Springfield Jail

Springfield, Ill., June 5.—(AP)—Five men, four of them federal prisoners, escaped from the Springfield city jail tonight by sawing the bars of their cell block and then dropping from the prison roof by means of ropes made from their clothing. The prisoners missing are Emil Barker and Roy Eschelbach of St. Louis, awaiting transfer to Seattle, Wash., on bank robbery charges; Nolan Duck, Decatur, Ill., held on federal narcotics charges; Louis Renfro, charged with Dyer act violation, and Herbert Beaton, charged with carrying concealed weapons.

# COUGHLIN WINS LEGION BACKING BY CLOSE VOTE

The Cook County council of the American Legion, after prolonged debate last night, adopted a resolution urging that the Rev. Charles E. Coughlin be allowed the use of Soldiers' field for a speech on June 19. The vote was 114 for the proposal and 108 against.

Those who favored the renting of the field to the radio orator were swayed, it was said, by his advocacy of a cash bonus. Edward Clamage and Patrick O'Reilly were leaders of this group. The opposition, led by James Ringley, Republican nominee for sherif in the last election, and Edward F. McGinnis, former commander of the council, pointed to a speech by Father Coughlin last year in which he attacked the Legion's vigorous campaign against communists and other subversive elements.

This speech was delivered at A Century of Progress Exposition after the Cook County council had urged him for the post of principal speaker for an Americanization day program. McGinnis, who had favored his being chosen, disliked the priest's remarks.

The Chicago park board has once refused to allow Father Coughlin to appear in the stadium on the ground that politics and other controversial subjects should not, as a matter of policy, be discussed there.

A whisky that has won the world wide favor enjoyed by Black & White is worth asking for. "Black & White" is the password to perfect Scotch.

BLACK & WHITE
BLENDED SCOTCH WHISKY
Our trade mark SHAW on every bottle
THE HIGHEST STANDARD OF QUALITY
ALEX D. SHAW & CO., INC., 120 BROADWAY, NEW YORK

ADVERTISE IN THE CHICAGO TRIBUNE

O-G

TWO LOVELY MODELS . . . of a new series of
O-G SUPERCRAFTED FOOTWEAR
in beautiful WHITE BUCKSKIN

Specially priced
$5.50

Models patented by U. S. Patent Office for O'Connor & Goldberg's exclusive presentation.

O'CONNOR & GOLDBERG
205 STATE STREET, South, AT ADAMS

4616 Sheridan Road
159 Madison Street, West
3300 Lawrence Avenue
6348 Halsted Street, South
835 63rd Street, East
3225 Roosevelt Road
4040 Madison Street, West
2748 Milwaukee Avenue
1253 Milwaukee Avenue

O-G NEIGHBORHOOD STORES OPEN TONIGHT
THIS FOOTWEAR NOT AVAILABLE AT 23 MADISON, EAST
O-G

A Newly Beautified Store
THE FAIR
STATE, ADAMS and DEARBORN STREETS
Oak Park—Lake at Marion. Milwaukee Av. at Wood St.

Expanding Our BUDGET PLAN of Purchasing . . .

To Provide Facilities for Acquiring

Christmas Merchandise Certificates

The notable success of our *"budget method of selling"*, justifies our broadening the plan to provide facilities for those who may wish to start saving for Christmas purchases.

Interest at the rate of 6% per annum will be added to payments. The total payments and interest will apply only to the purchase of The Fair Christmas Merchandise Certificates in denominations wanted. Payments under this liberal interest-bearing plan will not be repaid in cash. Certificates for the full amount of payments plus accrued interest will be issued any time after December 6th, 1935, redeemable only in merchandise.

Payments of $1.00 or multiples thereof will be accepted. Payments made on or before July 1st will bear interest from June 6th.

*Payments received at Information Desk, First Floor, and at Cashier's Office, Fifth Floor, State Street Store; also at Oak Park and Milwaukee Avenue Stores.*

TODAY AT 8:45

Our major sale of the year

our finest
GGG SUITS

our finest
WALL ST. SUITS

our finest
KUPPENHEIMER SUITS

*and many others by some of the country's most skilled craftsmen in a momentous sale at*

$39.50

THOUSANDS OF SPORT SUITS
THOUSANDS WITH 2 TROUSERS
*thousands of plain back single & double breasted business suits*

It's a sale of momentous importance. You get suits of the very finest hand workmanship, the very finest de luxe woolens, the very finest of the season's newest stylings. It's definitely our major event of the year—in fact, the great quality value of the decade—men who appreciate the highest standard of quality will find this the best buying opportunity of their lives

*Young men's and sport suits, 4th fl.—men's suits, all longs, shorts, stouts, extra sizes as well as regulars, 2nd fl.*

MAURICE L ROTHSCHILD
MINNEAPOLIS — *State at Jackson* CHICAGO — ST. PAUL

THE STORE FOR MEN

MARSHALL FIELD & COMPANY

Presents Two New Specials for

Just look at this! Only 1000 pairs

Imported French LISLE HOSE at a remarkable price

$1.65 pair

Full-fashioned, sheer, with hand-embroidered clocks! Made in France with the fine styling and touches of workmanship that only the French seem able to master in lisle hosiery. This special price is unusually low—imported hose like these sell for a great deal more but for this event we've marked them at only $1.65

*First Floor*

*Your handkerchief can be sheer!*

Initialed Pure Linen HANDKERCHIEFS

50c each

Sheer, fine linen like this would be a value at any time, but right now—with hot weather coming on, and with the thought of graduation and Father's Day in mind—these hand-initialed handkerchiefs ought to be a quick sell-out! Hand-rolled hems, naturally, and the single white initial on each handkerchief makes it very individualistic. And we don't see how we can duplicate this low price again.

*First Floor*

***Other June specials in every department except our custom sections! Also Evanston and Oak Park***

*Interest from June 1 on all payments made by June 10*

IN OUR NEW CHRISTMAS SAVINGS PLAN

Interest at 6% per annum will be added to all payments made in advance to apply toward the purchase of Christmas Savings Certificates, redeemable in merchandise.

# ILLINOIS SENATE UPSETS FORMER RELIEF METHODS

## Would Give County Boards More Authority.

BY STANLEY ARMSTRONG.

[Chicago Tribune Press Service.]

Springfield, Ill., June 5.—[Special.]—Without waiting to ascertain Gov. Horner's ideas on proposed changes in the administration of relief in Illinois, the senate today passed the Hickman bill giving counties a greater degree of control over relief expenditures.

Under this bill, sponsored by Senator W. H. Hickman [Dem., Paris], the governor would appoint a state relief director. That director would have field assistants. The director would investigate applications for relief and allocate funds to the various county boards for expenditure.

**Present Board Ends Aug. 1.**

The Illinois Emergency Relief commission expires on Aug. 1 this year. Before this session of the general assembly comes to an end—probably by July 1—the life of the IERC must be extended or some new system set up to oversee the expenditure of state and federal relief money.

Gov. Horner's ideas are being held in abeyance, according to reports, until he has had an opportunity to study the report on relief written by a committee headed by O. C. Doering. Some of the senate Democrats, however, spurning the advice of party leaders and aided by Republicans, saw an opportunity today to change the system against which they have been hammering for weeks. So they pushed the Hickman bill through by a vote of 29 to 4 with two answering "present."

**Calls Old Methods Dead.**

In debate, Senator R. Wallace Karraker [Dem., Jonesboro] characterized the drastic changes proposed in the bill as "lilies for the IERC." He described the IERC as the "most shortsighted, foolhardy and idiotic outfit that was ever set up in Illinois."

"If we listen to the pleas for delay on this measure," Karraker continued, "we'll be forced later to continue the IERC on the threat that people will starve. That is what happened here on the sales tax [the Hopkins bill increasing the sales tax from 2 to 3 per cent].

"The federal administration runs relief in Illinois and I'm not sure that it is not running everything else out here. It is going ahead with relief plans that will make us puppets of a Washington man who doesn't know the local situation. There is no consideration that Illinois has other expenditures."

**Ward Would Reconsider.**

Whether the senate's action will stand may be decided tomorrow. Senator Harold G. Ward [Dem., Chicago] changed his vote from "no" to "aye" and gave notice that tomorrow he will attempt to have the approval of the bill reconsidered.

Plans to renew late today in the house the drive to apply the Hopkins 3 per cent sales tax to public and private utilities were abandoned, and action postponed until next Tuesday. There were reports that the governor, who has been determined to apply the tax without the exemption of sales of power to industry now in the bill, had offered to compromise with the utilities by reducing the tax to 1½ per cent, and that the offer had been refused.

"It is not true that the administration proposed that compromise," said the governor, when questioned about the reports. "We are going to pass that utility bill without the exemption of sales of power to industry. It must pass."

The governor said he had not seen the Hickman bill, but had asked John C. Martin, chairman of the IERC, to study it.

Mr. Doering is expected in Springfield on Friday to conger with the governor on his report.

**Would Change Bank Law.**

Nearly the entire morning session was devoted to the Hickman bill and the bill introduced by Senator W. E. C. Clifford [Dem., Champaign] amending the state banking law. The latter measure was passed by a vote of 29 to 7, but only after several senators had condemned the provision that claims against a transferor of bank stock must be prosecuted within sixty days after filing of certificate of transfer.

"Stockholders knowing that their bank was going on the rocks," Senator Louis C. Williams [Dem., Clinton], said "could transfer their stock to straw men, keep the bank going sixty days, and thus escape liability. I think that is bad legislation."

"I doubt the wisdom of double liability," Senator R. M. Shaw, [Dem., Lawrenceville] remarked," but I think that the period in which claims could be brought against a former stockholder should be extended to six months."

Clifford's answer was that bank stockholders do not want to be responsible for the actions of directors ten or more years after they have transferred their stock. A referendum is attached to the bill.

**Approves Armory Purchase.**

By a vote of 36 to 5 the Illinois senate today approved the proposed purchase of the Chicago Riding club, 630 McClurg court, for use as a state armory. The bill appropriating $500,000 to make the purchase now goes to the house for concurrence.

The building, sections of which now house the Black Horse troop, was visited by a senatorial committee whose members reported back today when they had found it to be an "excellent" buy. The committee were Harry C. Stuttle [Dem., Litchfield], chairman; Earl B. Searcy of Springfield, Republican minority leader, and William J. Conners and Francis J. Loughran, Democrats of Chicago.

**Calls It Good Bargain.**

"The ground and building cost $1,600,000," said Conners. "The building is in excellent condition; it is worth far more than the sum for which the state can get it, and it is suitably located for armory purposes."

"The military force of the state feels that this site is strategically located for troop movements, especially after the outer drive link bridge has been constructed," Senator Searcy added. "This is a real bargain as it would cost the state three times the purchase price to build an armory near the loop."

Also passed by the senate was the home rule bill of Senator Williams providing for a reduction from 25 to 10 per cent in the number of petitioners required to submit to a vote a proposal permitting a city to take over from the Illinois commerce commission regulation of utilities. Another bill would permit cities owning electric light plants to issue certificates of indebtedness to be redeemed from the plant's revenue.

**Vote Bills on Third Reading.**

The five bills proposing permanent registration, both state-wide and only in election board cities, were advanced by Senator Earl B. Searcy of Springfield, Republican minority leader, to third reading. This is the passage stage and a fight from the Democrats is expected when they are called for passage.

Four New Deal bills, that were sent out from Washington to the governor and already have passed the house, were reported out by the senate judiciary committee today with a recommendation that they do pass. These bills permit trustees, guardians and conservators to invest funds in obligations of national mortgage associations acting under authority of the National Housing act or in bonds or notes secured by mortgages or trust deeds insured by the Federal Housing administration.

Among the other bills passed by the senate were:

S. B. 500—HAROLD G. WARD [Dem., Chicago]—Appropriates $2,384,256 to the Chicago board of education to cover excess cost over amount paid to the board by the state for maintenance of classes for delinquents, deaf, blind, and crippled children from 1929 to 1935, inclusive.

Thousands of telegrams were received by members of the senate at the opening of today's session from persons opposed to senate bill 486, introduced by Senator Williams, which would increase the fees paid by truck owners.

**HEAR HOPKINS MAY BALK.**

News that the state senate had passed the Hickman bill to abolish the relief commission was received with consternation by many employés at the Illinois Relief commission headquarters here yesterday. Chairman John C. Martin said, however, he expects an extension of the commission until Jan. 1.

If the bill should become a law there is said to be danger of the Federal Emergency Relief administration refusing to do business with the proposed new organization.

Harry L. Hopkins, chief of the FERA, refused to comment at Washington. However, both his assistants Aubrey Williams, and Howard O. Hunter, regional representative of the FERA, have said flatly that the Hickman bill simply would not do.

Hunter has declared that the line of responsibility will not be strong enough under the Hickman bill to permit disbursing of federal funds.

# SOUTH BEND BOOMS AIR EXPRESS TRAFIC TO SOUTH AMERICA

South Bend, Ind., June 5.—[Special.]—John Graves, division trafic manager of the Eastern Air lines, said here today that more air express for South American points is being carried out of South Bend than from any other city its size in the midwest.

Shipments from the Studebaker, Bendix and South Bend Lathe works have reached such volume as to attract the attention of air line officials.

The shipments from here are flown to Chicago by American Airlines, transferred to Eastern Air lines for the trip to Miami, Fla., and there picked up by Pan-American for delivery in South America.

# CUT DOWNSTATE RELIEF 7.7 PCT. BY NEW LISTING

## Cook County Slow to Start New System.

Results of the first week of reëxamination of relief clients, compiled yesterday, showed a reduction of 7.7 per cent in the relief rolls of 56 counties.

The preliminary reduction is based on the fact that of the 11,545 families who re-applied for aid in the reporting counties, 888 were rejected. To this must be added the number of families who will not re-apply for relief in the face of the new investigation.

**Expects 10 Per Cent Cut.**

John C. Martin, new chairman of the Illinois Emergency Relief commission, said yesterday that he expects a 10 per cent reduction when the IERC completes the procedures started last week. This would effect a saving of $1,200,000 a month. Under this reëxamination order, all families except those on the rolls less than six months must swear to new affidavits concerning their circumstances, and undergo a rigid reëxamination on their statements.

Cook county, the relief officials said, has been unable to begin the re-investigation because the staf has been busy with the rush of work incident to resuming operations.

**Better Standard of Living.**

That it is the policy of the IERC to provide better standards of living than some families have enjoyed even when employed was revealed yesterday in the second annual report of the commission.

"Wages paid for some classes of work in the state, notably farm labor, and most especially that available to negroes and poor whites in the extreme southern counties," says the report, "have been lower than a minimum standard of adequacy. In these situations a policy has been maintained that every family should have sufficient food to maintain strength and combat disease, sufficient clothing to provide protection and decency, and sufficient shelter to provide sanitation and protection from the elements."

Chairman Martin, when asked about the policy, pointed out that 38 per cent of relief clients are children under 16. He declared that there can be no question as to the need of protecting them from malnutrition.

**WOMAN DIES OF POISON.**

Mrs. Mollie Miller, 29 years old, 1812 South Troy street, died in St. Anthony's hospital yesterday from the effects of poison which she took a short time earlier at her home. She had been suffering from a nervous breakdown.

FELTMAN & CURME'S

Cover miles in cool comfort in these good-looking sport shoes. Two styles sketched—both white buck with leather soles. Top shoe has a smart "collar" of brown or blue.

*All sizes and widths to fit you properly.*

Hosiery—All Silk Chiffon. Guaranteed Perfect........ 59c 2 pr. $1.15

FELTMAN & CURME

TWO LOOP STORES

134 N. State St. 39 W. Van Buren

NORTH: 3229 Lincoln Ave., 4710 Sheridan Rd., 1749 Howard St., 1011 Belmont Ave.

NORTHWEST: 2748 W. North Ave., 2730 Milwaukee Ave., 1362 Milwaukee Ave., 3211 Lawrence Ave.

WEST: 3601 W. 26th St., 5942 W. 22nd St., 3403 W. Roosevelt Rd.

SOUTH: 4742 S. Ashland Ave., 7857 S. Halsted St., 6359 S. Halsted St., 922 E. 63rd St., 11133 S. Michigan Ave., 6707 Stony Island Ave., 4167 Archer Ave., 3003 E. 92nd St., 3211 W. 63rd St.

HAMMOND: 441 State St.

GARY: 551 Broadway

OAK PARK: 1119 Lake St.

EVANSTON: 619 Davis St.

WAUKEGAN: 116 N. Genesee St.

CHICAGO HEIGHTS: 1604 Otto Blvd.

JOLIET: 104 N. Chicago St.

MILWAUKEE: 234 W. Wisconsin St.

MADISON: 21 E. Main St.

WHY does Lifebuoy make complexions fresher, clearer, healthier? For *two* reasons. (1) Its lather *deep-cleanses*—rids pores of impurities that dull the skin. (2) Lifebuoy is gentler. Scientific skin tests on hundreds of women show it is more than 20 per cent milder than many so-called "beauty soaps".

**Guards daintiness**

Lifebuoy's rich lather purifies and deodorizes pores, stops "B. O." *(body odor)*—a fault we *all* must guard against, especially as the weather grows warmer and we perspire more freely. Lifebuoy lathers generously in hardest water. Its own clean scent vanishes as you rinse.

*Approved by Good Housekeeping Bureau*

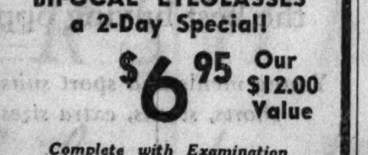

Look at This Value! Genuine Toric Invisible BIFOCAL EYEGLASSES a 2-Day Special!

$6.95 Our $12.00 Value

*Complete with Examination*

Expertly fitted lenses for both near and far vision. Mounted in becoming white gold filled frames or rimless.

OPTICAL—FIRST FLOOR—NORTH

THE DAVIS STORE

*State, Jackson, Van Buren*

*The Real* "Inside Story" *of* Beer

(Reading Time 60 Seconds)

IN 60 seconds I can give you
A TIP about beer
THAT will pay you dividends
FOR the rest of your life.

EVERYBODY knows that it takes
BARLEY, malt, hops and yeast
TO make beer.
BUT not everybody knows what else
IT takes to make the *best* beer.
THE truth of the matter is this...
IT takes Enzyme Control.
WHOA, there!... don't let a little
WORD like that discourage you. It is
REALLY as simple as apple pie.

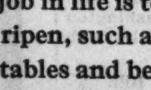

AN Enzyme's job in life is to
MAKE things ripen, such as
FRUITS, vegetables and beer. The
TROUBLE is, an Enzyme never knows
ENOUGH to stop.
UNLESS it is controlled it goes
RIGHT on working
UNTIL the fruit is
OVER-RIPE, and useless. Nobody
WANTS beer that is under-ripe
OR over-ripe, and that is just
WHERE Schlitz comes in. Schlitz
HAS learned the delicate job
OF controlling Enzymes exactly.
AND that's why Schlitz tastes best
AND agrees with you so well.

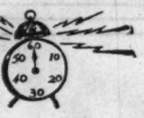

MY sixty seconds are up!
SO let's quench our thirst
WITH a cool bottle of Schlitz...
IN brown bottles to protect
ITS purity and fine flavor.

Schlitz

On Draught and in Brown Bottles

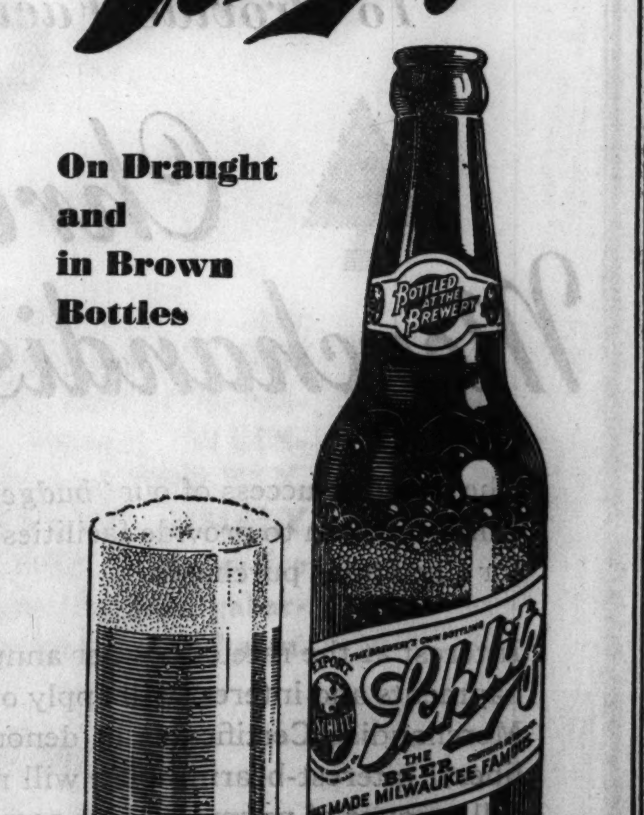


The Beer That Made Milwaukee Famous

*Since 1849*

JOS. SCHLITZ BREWING COMPANY, MILWAUKEE, WIS.

© 1935, J. S. B. Co.

# HOUSE APPROVES SALE TO U. S. OF SANITARY CANAL

## Singular Lack of Debate Marks 107-0 Vote.

BY PERCY WOOD.

[Chicago Tribune Press Service.]

Springfield, Ill., June 5.—[Special.] —Sale of the Chicago Sanitary District canal to the federal government was approved by the house of representatives tonight with a rousing vote of 107 to 0. Already passed by the senate the bill must, however, be returned to that body for concurrence in a minor amendment. Then it will go to Gov. Horner for signature.

A singular lack of debate—considering the importance of the bill—accompanied tonight's action. Representative William W. Powers [Dem., Chicago] was the house sponsor and roll call began as soon as Elmer J. Schnackenberg [Rep., Chicago] had asked a few questions which brought a brief but thorough explanation of the measure.

**Explains District's Position.**

The position of the sanitary district, Powers explained, is that under the United States Supreme court decision cutting the flow of water in the canal, "a large part of the taxpayers' investment in these channels will vanish as far as the disposal of sewage is concerned, while their usefulness for navigation will still be retained."

Powers pointed out that the district's channels form the connecting link in the lakes to the gulf waterway, a project of national importance under consideration since 1674 when it was first proposed by Father Marquette. The entire nation, he said, should bear the cost of navigation improvements, inasmuch as they benefit the entire nation. The district, the sponsor continued, feels that the government should reimburse it for the investment made in the navigation features of these waterways. The 1934 reproduction costs were given as more than ninety million dollars.

**Funds Would Be Pledged.**

Whatever funds the district might derive from sale to the government would be pledged for the construction of sewage treatment works to properly dispose of the sewage now carried by the dilution system, which construction was made necessary by the Supreme court's decision, Powers concluded.

Another measure passed by the house tonight would institute civil service in the district. The system was modeled after that adopted for the old south parks bill. It would create a sanitary district civil service board, trustees of the district appointing a superintendent of employment who would serve a six year term at a salary of $4,000, with two trustees, constitute the board. Persons now holding jobs would be placed on civil service and future positions would be filled by competitive examinations.

This bill was approved 84 to 4 and now goes to the senate.

**Third Bill Fails.**

A third sanitary district measure did not fare so well. It would permit charges being made against industries for the treatment of industrial waste and has been opposed by many business interests, notably the packers. On a roll call this afternoon, the waste bill, which was sponsored by Representative Charles H. Weber [Dem., Chicago] obtained only 56 of the 77 votes necessary for passage and consideration was postponed. It is feared by many that passage might result in industries moving from the state. Another attempt to gain approval for the measure will be made.

## CO-ED EXPLORERS

BARBARA RIVET. SHIRLEY KRETSCHMER.

Beloit, Wis., June 5.—(AP)—Two co-eds, who will assemble the skeletons, today were named members of the Beloit college expedition that goes to the southwest this summer to study prehistoric Pueblo Indian culture.

Paul H. Nesbit, head of the college anthropology department and director of Logan museum, has led four other parties into the Apache National forest but until this year the personnel was confined to male students.

An essay, adjudged second best in the museum anthropology contest, won a place for Miss Barbara Rivet, 226 South Grove avenue, Oak Park, Ill. The other co-ed is Miss Shirley Kretschmer, 5821 West Walton street, Chicago.

First prize in the contest went to Andrew Whiteford, 7913 Prairie avenue, Chicago. He will make the trip with all expenses paid.

## *Wins $1,500 Balm Verdict from Former Star Boarder*

Mrs. Bessie Pick, 59 years old, keeper of a rooming house at 814 East 65th street, won a $1,500 jury verdict in a breach of promise suit yesterday from John L. Sandstrom, 61 years old, a former star boarder. The case was heard in the court of Judge John W. Preihs of Pana, sitting on the Circuit bench here.

## *Nellie's 28 Year Service to Berwyn Ended in Death*

Berwyn aldermen learned yesterday of the death of Nellie, who has worked for the city for 28 years. She was one of the 14 horses used in handling the town's garbage. The matter of Nellie's replacement was referred to a council committee which is considering the purchase of motorized equipment.

## *DEMOCRATS AIM TO FIND IDEAL 'PARTY BABY'*

The largest and probably the only general meeting in connection with the judicial election of July 1, in which the Nash slate has no opposition, is to be a picnic.

Included in the program is a contest to select the "Most Perfect Democratic Baby in Cook County." Dr. Herman N. Bundesen and Dr. Frank Jirka will act as judges.

The picnic is to be given by the Illinois Women's Democratic club at Ryan's woods, 87th street and Western avenue, on Sunday, June 30. The sponsors predict an attendance of 50,000. Among those invited to speak are Mrs. Elizabeth A. Conkey, Mayor Kelly, Gov. Horner, and State's Attorney Courtney.

## *Prof. W. W. Cook Will Join Northwestern Law Faculty*

Prof. Walter Wheeler Cook, former head of the Johns Hopkins institute for the study of law, will join the faculty of the Northwestern university law school next fall, President Walter Dill Scott announced yesterday.


LANE BRYANT FUR STORAGE with GAS STERILIZATION

ONLY . . 2% OF YOUR VALUATION

Up to $250 Valuation. Minimum Charge, $5

with 1 YEAR ALL-RISK INSURANCE POLICY!

The most complete fur storage service in Chicago at the lowest price. Your furs are DRUM CLEANED, beautifully GLAZED, and our special GAS STERILIZATION process gives you FULL PROTECTION against MOTHS! Chicago's greatest Fur Storage offer at $5.00.

PHONE CENTRAL 4480—BONDED MESSENGER WILL CALL

Lane Bryant

101 N. WABASH AVE.



the Cool Thrill of an Ocean Breeze!

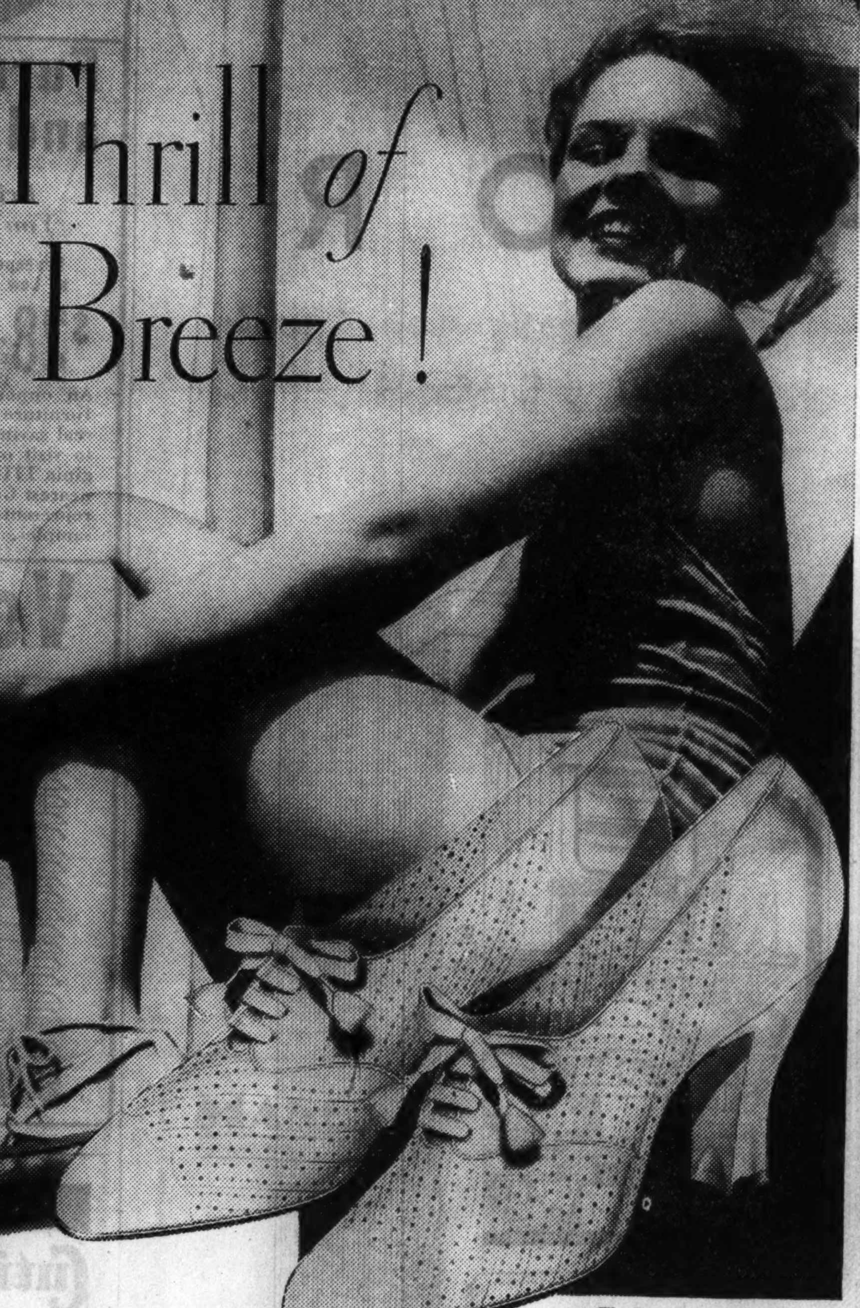

FLORSHEIM AIR-CONDITIONED SHOES FOR WOMEN

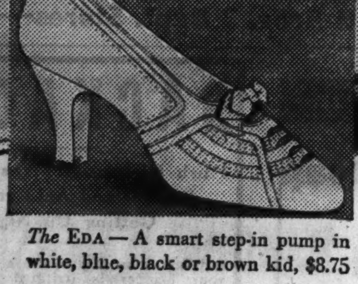

The EDA—A smart step-in pump in white, blue, black or brown kid, $8.75

The BO-PEEP—white buckskin, $10. A smart, cool, low-heeled sandal.

The VENTURA—brown, blue, black or white perforated kid, $10

The LOLITA—in white, blue, or black kid, $8.75

Don't let Summer heat ruin your composure . . . slip into a pair of these cool, light Florsheim creations, perforated clear through! They'll bring your temperature down and your energy up . . . and make you wonder how you ever got along without them before. Styles for shopping, sports, or dress, in this great selection. Genuine white buckskins, kid, or calf, many with the famous Florsheim hinged Feeture Arch.

Most Styles $8.75

FLORSHEIM

Shoe Salon for Women

S. E. Corner of Washington and Wabash—Pittsfield Building



Compare!

*Before You Come TO THE HUB—Be as Critical as You Please—Make Any Test—Inspect Every Offering—We Know What Your Verdict Will Be*

UNDER ONE ROOF—THE HUB OFFERS

4000 SUITS

WITH 1 AND 2 TROUSERS

$35

ALL SIZES FOR MEN AND YOUNG MEN

We believe you will appreciate all the more what we offer at $35 if you look elsewhere before you come to THE HUB. We feature at this price the products of the outstanding quality makers of this country—STEIN-BLOCH, SOCIETY BRAND, WORSTED-TEX, CHARTER HOUSE, HARDIWEAVE, TIMELY CLOTHES AND LYTTON CLOTHES. Your choice of top quality worsteds, tweeds, twists, cheviots, gabardines, doeskins and others. See these suits today at 9 a. m.

SPORT AND BUSINESS MODELS

THE HUB

HENRY C. LYTTON & SONS

State and Jackson CHICAGO | Orrington and Church EVANSTON | Marion and Lake OAK PARK | Broadway and Fifth GARY

# NEW DEAL MEN BEGIN ALTERING OF LEGISLATION

## Licensing Provisions Are Changed in Committee.

[Continued from first page.]

ment to clothe the federal government with control of intrastate industry.

The President resumed his discussions of the NRA situation in the evening with NRA Director Donald Richberg and Secretary of Labor Frances Perkins. Richberg emphasized that the discussion was confined largely to the present condition of the NRA, rather than its future.

"We discussed at some length," he said, "the gradual reduction of the NRA forces to the point necessary to carry on activities authorized on the assumption of the passage of the joint resolution to continue the organization to April 1, 1936, as expressed by the President yesterday.

**Plan Pay for Leaves.**

"It was decided that accumlated leaves of employés will be paid for, even though the resolution should not pass. It would only be fair to those employés who have sacrificed leaves to do so."

Richberg said it had not been decided how many of the employés would be retained. There are at present about 5,400 employés in the NRA, of which 4,200 are in Washington.

Richberg reiterated his intention of leaving the NRA June 16, to return to private law practice. He added that the latest developments had not changed his position, although he conceded that the present might not be a desirable time to leave the office.

Miss Perkins, upon leaving the White House, said she presented to the President resolutions adopted by a gathering of state authorities here favoring state compacts to regulate trade practices, hours, and wages. Miss Perkins said she believed such a plan could be carried out slowly on a national scale, and would be a good thing, particularly with respect to labor standards, but she did not think the scheme could take the place of the NRA.

**Harriman Leaves Capital.**

W. A. Harriman, railroad millionaire, who has been the chief administrative officer of NRA since Gen. Hugh S. Johnson retired, has already left the city and will formally terminate his connection with the administration on June 16. Sol Rosenblatt, chief of code enforcements, will retire at the same time.

Of the NRA board members, other than Richberg, most, if not all, of them will drop out of the picture a week from Saturday. Their fate depends, in part, however, on whether Mr. Roosevelt continues the NRA skeleton force under one man or a board. The President said that he has not decided this question.

Sidney Hillman, board member, and president of the Amalgamated Clothing Workers, has never drawn his $12,000 salary and probably will return solely to his union work. Philip Murray of the United Mine Workers and William P. Witherow, a Pennsylvania steel manufacturer, are both recent appointees to the board, who are not likely to continue. Walton H. Hamilton, Yale professor on the board, has been appointed a delegate to international labor conferences in Geneva.

**Secretary May Continue.**

Leon C. Marshall, executive secretary of the board and a research economist, is the one board member who most probably will continue. His training and background fit him for the NRA's new field of work.

The exodus from high positions in the NRA will be duplicated among the underlings. Approximately 3,000 of the 4,200 NRA employés in Washington are expected to be ousted. The entire code administration machinery will be dismantled. The research and planning code record sections probably will be kept, and a skeleton of the compliance staf kept to check up on observance of wage and hour standards by government contractors.

Corridors in the department of commerce building where most of NRA is housed were quiet and sleepy today where a little less than a year ago they roared with the frenzied activity of codifying all American industry.

**Hunt For New Jobs.**

Those who felt sure their jobs would be continued loafed with their feet on their desks, their old tasks cut off and their new ones not assigned. Others, less certain of the future, skipped out to hunt up new jobs in the flourishing burocracy, preferably in the new work relief organization.

The revision of the AAA amendments to conform to the Supreme court decision was announced by Secretary of Agriculture Wallace after a conference with the President.

"In coöperation with leaders of congress," he said, "amendments to the Agricultural Adjustment act are being perfected which are intended to bring the act's provisions as to marketing agreements and licenses into line with the Schechter case decision and also to safeguard the farmers' voluntary adjustment programs on basic commodities.

**Asserts Contracts Safe.**

"These voluntary adjustment programs were not in the path of the Schechter case decision, and in no event could there be any question of the government's ability to fulfill its contracts with farmers.

"Nevertheless, we have taken advantage of the decision to seek perfections in the law which will make certain the government's authority to continue processing tax rates in accordance with provisions of the act."

Chairman Marvin Jones [Dem., Tex.] asserted that the voluntary adjustment program, which is sustained by processing taxes and carried out through contracts with individual farmers, was not affected by the decision and this program will be continued.

**Changes to Be Proposed.**

"The marketing agreements and licensing features are affected by the decision," Jones declared. "Changes will be proposed which will eliminate the licensing features and which will provide that the secretary of agriculture may issue orders carrying out the purposes of such agreements."

**Heads Science Church**

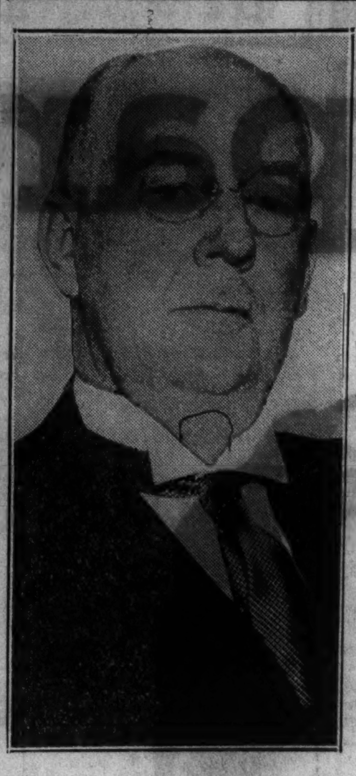

*A. Harry Bacon, native of Pontiac, Mich., and Boston business man, who has been elected president of the mother church, First Church of Christ, Scientist, at Boston.*
[Associated Press Photo.]

# 3 DAY ATTACK ON UTILITY BILL BRINGS DEFENSE

## Senator Bone Strikes at "Power Octopus."

[Chicago Tribune Press Service.]

Washington, D. C., June 5.—[Special.]—A three day attack in the senate on the Wheeler-Rayburn public utility bill, on the ground that it is hopelessly unconstitutional, was answered by Senator Homer T. Bone [Dem., Wash.] today with an attack on "the power octopus."

Senator Bone did not deny charges of the opposition that the bill lays the groundwork for public ownership of all utilities, but argued instead that the consumers of the country would save a billion dollars a year if they had the same rates as the people of Tacoma, with its municipal program.

"What is so sacrosanctic about these power companies?" asked Senator Bone. "Suppose we did throw them out—would the angels start wearing their wings at half mast? We juggle this bill and talk about the power octopus as if the future of the republic depended upon it."

**Compares Two Geographies.**

Bone read a passage from a school geography, dated 1927, which said the importance of Washington's water power could not be overestimated. He then read a passage in the 1929 edition saying that "water power must be developed only in that manner which will afford the state the greatest and most economical service."

"That's what the power octopus did to poison the innocent minds of little boys like mine," Bone shouted.

Senator Fred H. Brown [Dem., N. H.], former governor, former member of the state utility commission, former baseball umpire, delivered his maiden speech on the Wheeler-Rayburn bill, declaring:

"I came to congress in the hope that I could help put these holding companies out of business."

Senator Daniel O. Hastings [Rep., Del.], completing his argument against the bill today, cited a long list of Supreme court decisions holding that the process of generating electricity is a local enterprise and not subject to regulation by congress even though distribution is across state lines.

In addition to assailing the bill's "death sentence" for utility holding companies, which he called a palpable violation of the due process clause of the 5th amendment, Senator Hastings said the measure would set up a framework under which the government could take over all operating companies.

The bill directs the federal power commission to divide the country up into districts which it deems can be served by interconnected and coördinated electrical facilities. The commission is then empowered to order any utility company to establish a physical connection with any other company or companies, under such terms as the commission may decree.

# MOVES TO REPAY LOYAL MUNICIPAL COURT EMPLOYES

The city council finance committee recommended yesterday an additional 1935 appropriation of $60,000 to repay salary reductions made over a four year period to 36 employés of the Municipal court who did not join in court action to force such payment.

On May 22 the council, as a result of the suits, appropriated $1,016,000 to repay deductions from the salaries of Municipal court judges, deputy bailiffs and deputy clerks from Jan. 1, 1932, through 1935.

"In fairness to the employés who were loyal to the city and did not try to force a restoration of pay, I think the council should see that they get the same treatment accorded those who joined in the court action," said Ald. J. M. Arvey [24th], chairman of the finance committee.

**ROBBERS ARRIVE TOO SOON.**

Five robbers missed $9,000 yesterday morning when they entered the Elmwood Park Currency exchange, 7201 Grand avenue, half an hour before the vault, equipped with a time lock, had opened.

"You can't fool a professional taster about whiskey!" says Andrew J. O'Loughlin

Veteran Taster for a famous New York Coffee Importer

"I'm a coffee-taster by profession. But I also have ideas about whiskey. I like *whiskey* that *tastes* like whiskey!" says Mr. O'Loughlin, who has been sampling and blending fine coffees for 20 years. "And that's why I like Hiram Walker's blends. No matter what you mix them with, you still get their *natural* whiskey flavor!"

King of Clubs $1.59 PINT

Queen of Clubs $1.39 PINT

Jack of Clubs $1.29 PINT

Hiram Walker's BLENDED WHISKIES

PEORIA, ILLINOIS • WALKERVILLE, ONTARIO



# KELVINATOR

Quality Performance and Craftsmanship

COST NO MORE!

Look at this beautiful Kelvinator—at its exceptionally low price. And yet, this model has Kelvinator quality—all the way through. The same type mechanism as is used in the much higher-priced models; the same fine cabinet construction; and many of the same design and engineering features. No need to buy any other make when you can get A KELVINATOR for the same money. By all means see the new Kelvinators before you invest.

$99.50

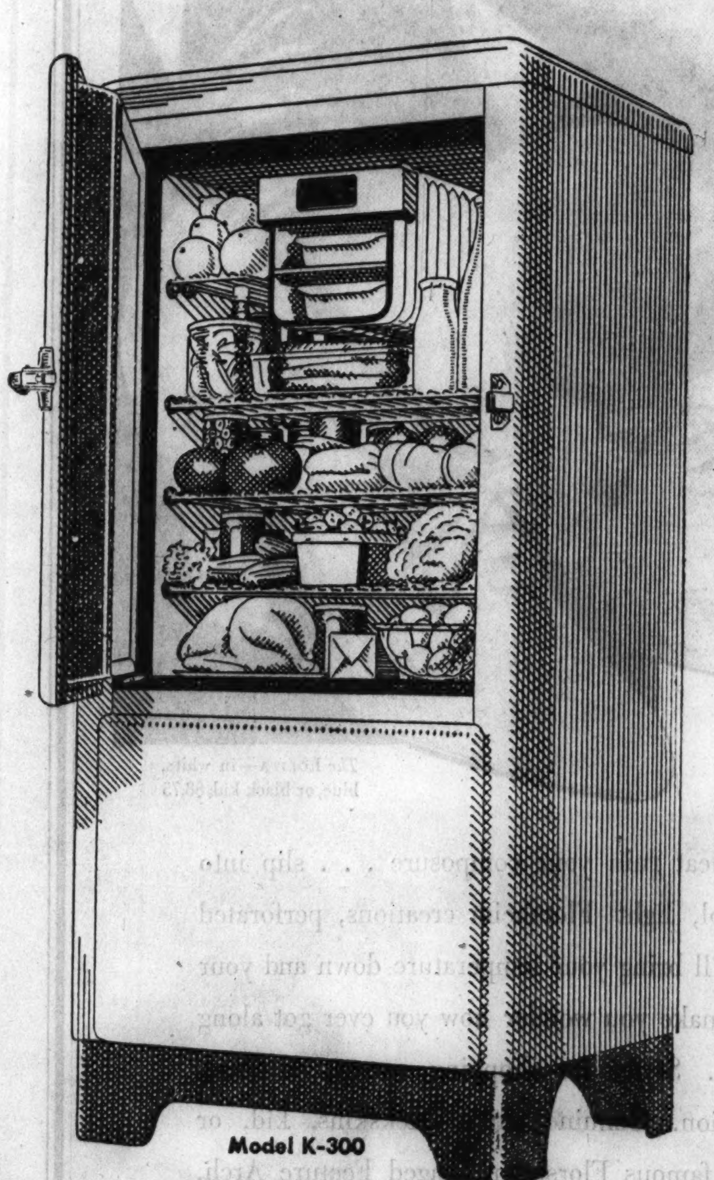

Model K-300

(K-2414-B)

In Chicago
COMMONWEALTH EDISON Electric Shops

Broadway—4562 Broadway
Logan Square—2618 Milwaukee Ave.
Irving Park—4833 Irving Park Blvd.
Madison-Crawford—4231 W. Madison St.

Downtown—72 West Adams St.—132 South Dearborn St.
Telephone: RANdolph 1200, Local 155

Ashland—4834 S. Ashland Ave.
South State—3460 S. State St.
Englewood—852 W. 63d St.
South Chicago—2950 E. 92d St.
Roseland—11116 S. Michigan Ave.

Kelvinator Dealers

ILLINOIS
AURORA—Ruddy Bros.
BARRINGTON—Grebe Hdwe. Co.
BELVIDERE—City Fuel Company
BLUE ISLAND—Bettenhausen Radio Shop
CHICAGO HEIGHTS—Losco Electric Co.
CICERO—Grant Works Fair Store
CRYSTAL LAKE—Nebring & Rose
DE KALB—Wirtz & Wirtz
DES PLAINES—Sigwalt Lumber and Coal Company
ELBURN—Elburn Garage

(Illinois Cont.)
ELGIN—Ackermann Brothers, Collin & Spalding
ELMHURST—Soukup's Hardware Store
ELMWOOD PARK—Grand Radio Shop
EVANSTON—Randley's
GLEN ELLYN—Young's Home Utilities
HARVEY—C. S. Armington
HARVARD—Fred W. Barlow
HIGHLAND PARK—Iredale Furniture Store
JOLIET—Boston Store
KANKAKEE—Lassers Furniture Co.
LA GRANGE—All Suburban Service
LANSING—Henry Bock & Sons
LAKE FOREST—Wells & Copithorne

(Illinois Cont.)
MORRIS, ILL.—Matteson Hdwe. Co.
OAK PARK—Dresen & McCarty, Inc.
ORLAND PARK—Orland Electric Shop
PARK RIDGE—Butterfield's Roloff Hdwe.
PLANO—Earl E. Myers
RICHMOND—Kruse Hardware Co.
RIVER FOREST—Dresen & McCarty, Inc.
ROCKFORD—Car-Pet-Line Stores, Inc.
ST. CHARLES—Philip Harter
SYCAMORE—Wylde & Son, Hardware
WAUKEGAN—Waukegan Refrigeration
WHEATON—J. A. Portner
WHEELING—A. A. Fassbender
WILMETTE—Randley's

(Illinois Cont.)
WINNETKA—Iredale's Furniture Store
ZION—Zion Department Store

INDIANA
CROWN POINT—Schmal & Seberger
EAST CHICAGO—Schoenberg Hdwe., John Lesniak & Sons, Indiana Electric Service Company
GARY—Charles Welter, Inc., Gary Electric Co.
HAMMOND—Edward C. Minas Co.
WHITING—Steve Wayo
HOBART—The Nickel Plate Garage

Kelvinator Direct Factory Branch, 830 Rush St., Chicago. Tel. Del. 5236. Air Conditioning and Apartment House Sales.

EVERY DAY — TWO THOUSAND NEW KELVINATOR OWNERS



AMERICA'S FASTEST GROWING DEPT STORES

GOLDBLATT BROS

"Smart People Buy for Less" Copyright, 1931, by Goldblatt Bros., Inc.

Uptown Chicago: BROADWAY at LAWRENCE | Northwest Store: CHICAGO & ASHLAND AV. | Southeast Store: 91ST ST. & COMMERCIAL
North Side Store: LINCOLN & BELMONT AV. | South Side Store: 47TH STREET & ASHLAND | Hammond, Ind., Store: HOHMAN AVE. AT SIBLEY
JOLIET, ILL., STORE, CHICAGO AND CASS STREETS

For Thursday, Friday & Saturday

CUSTOM MADE FURNITURE Slip Covers

Cut and Fitted in Your Home!

If Not Convenient to Visit Our Stores Phone Virginia 1710, Dept. 378 or Your Nearest Goldblatt Store and Our Representative Will Call with Samples!

Protect your furniture with these well tailored, pre-shrunk woven homespun or jaspe cloth covers. Finished with French seams.

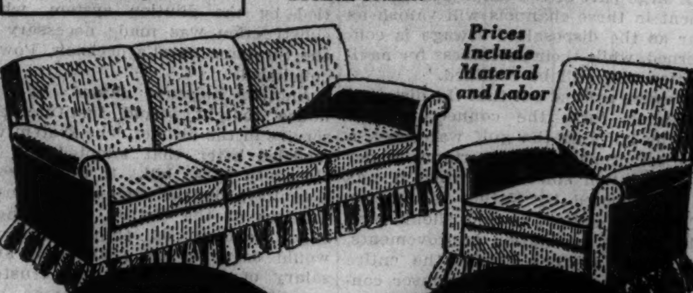

Prices Include Material and Labor

DAVENPORT and 3 cushions $7.95

CHAIR and 1 cushion $4.95

Furniture Reupholstered and Made Just Like New

Priced to Save You 30% to 50%

Davenport as Low as $28.50 | Chair as Low as $12.50

An opportunity to have your furniture reupholstered at a real saving! If not convenient to visit our stores, phone Virginia 1710—Dept. 378 or your nearest Goldblatt Store and our representative will call with samples. Use Our Budget Plan.

Venetian Blinds MADE TO ORDER

Choice of 12 Colors! With 2 In. Resident Slats

34c Sq. Ft.

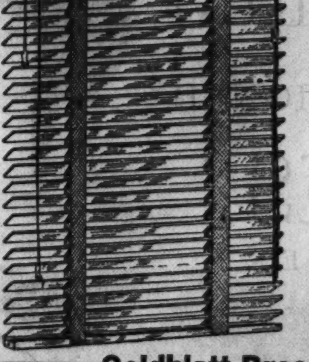

Cool, Smart and Practical for Every Window in Your Home

Well made with automatic stop and worm gear tilting. Please bring in measurements or phone for our expert to come to your home for an estimate. (Minimum charge, 12 square feet.)

Goldblatt Bros. 7 Dept. Stores



Shampoo with Cuticura Soap

Keep your Scalp Clear of Dandruff

Precede shampoo by an application of Cuticura Ointment, if your scalp is dry or irritated.

Soap 25c. Ointment 25c and 50c. Sold at all druggists.



BACKACHE

Flush Kidneys of Waste Matter, Poisons and Acid and Stop Getting Up Nights

When your kidneys are clogged and your bladder is irritated and passage scanty and often smarts and burns you need Gold Medal Haarlem Oil Capsules, a fine harmless stimulant and diuretic that always works and costs but 35 cents at any modern drug store. It's one good, safe way to put healthy activity into kidneys and bladder—you'll sleep sound the whole night thru. But be sure and get GOLD MEDAL—right from Haarlem in Holland—you are assured of results.

Other symptoms of weak kidneys and irritated bladder are backache, puffy eyes, leg cramps, moist palms, burning or scanty passage.



NOW I EAT CUCUMBERS

Upset Stomach Goes in Jiffy with Bell-ans

BELL-ANS FOR INDIGESTION



DOCTOR TOLD HER HOW TO LOSE 17 POUNDS OF FAT

Gossipers Peeved

Mrs. Robert Hickey of Roseville, Calif., writes: "My doctor prescribed Kruschen Salts for me—he said they wouldn't hurt me in the least. I've lost 17 lbs. in 6 weeks. Kruschen is worth its weight in gold."

Mrs. Hickey paid no attention to gossipers who said there was no safe way to reduce—envious women who don't like to see others youthfully slim. She wisely followed her doctor's advice. Why don't YOU?

Get a jar of Kruschen today (lasts 4 weeks and costs but a trifle) and if you don't feel years younger and healthier—money back. Simply take half teaspoonful in cup of hot water every morning (tastes fine with juice of half lemon added).



KILLS ANTS

Simply sprinkle Peterman's Ant Food along window sills, doors and openings through which ants come and go. Guaranteed to rid quickly. Used in a million homes. Inexpensive. Get it at your druggist's.

PETERMAN'S ANT FOOD



BUNIONS

Instantly relieve pain, stop shoe pressure. Now only 25¢ and 35¢ box.

Dr. Scholl's Zino-pads


Advertise in the Tribune

# STATE RESEARCH HOSPITAL MARKS 10TH YEAR TODAY

## Unveil Symbolic Statue at Services Here.

Services marking the tenth anniversary of the Illinois Educational and Research hospital, operated jointly by the state department of public welfare and the college of medicine of the University of Illinois, will be held today at the hospital, 1853 Polk street.

The services will begin at 1:30 p. m. with the unveiling of a fountain statue executed by Edouard Chassaing, Chicago sculptor, symbolizing the fight by science and medicine to protect humanity from disease. A. L. Bowen, director of the state department of public welfare, will make the principal address and Dr. Major H. Worthington, managing director of the hospital, will preside.

**Hailed as Important Step.**

The organization of the hospital, which serves as an educational clinic, was considered by medical scientists as a great stride forward in American medical education. The welfare department made available the buildings and the clinical staf was supplied by the university.

The clinical studies at the institution are concentrated upon overcoming the afflictions and deformities that otherwise would handicap thousands throughout their lives.

In addition the hospital and clinic make special studies of thoracic surgery, which includes plastic surgery in certain cases; the influence of climate and weather upon disease; nutritional disorders, especially obesity; hay fever and treatment of blood disorders.

**20,000 New Patients a Year.**

Approximately 20,000 new patients pass through the clinic each year and from this number suitable cases for observation and research in the hospital are selected, according to Dr. J. J. Davis, dean of the college of medicine.

An example of the institution's work is seen in the case of a Cicero girl, now 14 years old, who was deformed to the point of incapacity. At the age of six she was taken to the clinic and transferred to the hospital for a series of operations by Dr. Bascom Thomas, head of the orthopedic institute of the University of Illinois. The surgery made it possible for her to use three artificial limbs.

The child soon learned to walk and to use her artificial arm. She advanced rapidly after entering school and will graduate from the eight grade this month.

**ACTRESS TO WED**

ESTHER RALSTON.
[Acme Photo.]

Hollywood, Cal., June 5.—(AP)—Esther Ralston, film actress, said today she will marry Will Morgan, member of a dance orchestra, the ceremony to be performed in the early future, possibly in Chicago, Morgan's home.

Miss Ralston was formerly the wife of George Webb, her manager. They were divorced in 1933 after eight years of married life. She recently returned to the screen from retirement.

**THREE ROB CANDY STORE.**

Three bandits obtained $5 yesterday from a candy store at 3943 Lawrence avenue after they threatened Miss Lulu Steffanopulos, 17 years old, a clerk.

# BILL FOR SEVEN ARMY AIR BASES PASSED IN HOUSE

## Approved Without Talk of Recent Row.

[Chicago Tribune Press Service.]

Washington, D. C., June 5.—[Special.]—With some trepidation, Representative Mark Wilcox [Dem., Fla.] introduced in the house today his measure calling for the construction of seven powerful army air bases throughout the nation at a total cost of $110,000,000. He was gratified when the bill was passed without discussion and without a record vote.

Wilcox, author of the bill, had feared that recent international complications had jeopardized its chances of passage. Secret testimony of several army generals appeared in a committee report several weeks ago to the effect that there was a "camouflaged" provision for a base near the Canadian border in the bill and that in case of an emergency the United States would be prepared to seize British and French islands near American shores.

**Rebuked by Roosevelt.**

President Roosevelt rebuked the committee for making this testimony public and Canadian newspapers made much of the incident. Wilcox was prepared to answer any attacks upon the bill with figures about Canadian air bases. He asserted that five of the six dominion bases are within eighty-six miles of the American border. He emphasized, however, the friendliness which has always characterized Canadian-United States relations.

The bill had the full approval of the war department, Representative William N. Rogers [Dem., N. H.], reported.

"Its enactment is necessary to fill the need of this country for an adequate system of national defense," he asserted. "The bill authorizes and directs the secretary of war to locate these air bases in each of seven strategic areas specified."

**Locations Specified in Bill.**

The locations were specified in the bill as the Atlantic Northeast, the Atlantic Southeast and Caribbean areas, the southeastern states, the Pacific northwest, Alaska, the Rocky mountain area, and "intermediate stations necessary for transcontinental movements in the maneuvers of the general headquarters air force."

It was this last provision that caused charges that it was camouflaged to permit construction of a base in the Great Lakes area which could have an attack upon Canada as its apparent purpose. Wilcox declared that he had offered to alter this provision but had been advised by the state department that this was not necessary.

# DUKE OF MANCHESTER WINS APPEAL; FREED AFTER MONTH IN JAIL

[Chicago Tribune Press Service.]

LONDON, June 5.—William Angus Drogo Montagu, ninth duke of Manchester, is not a crook after all. This was solemnly decided today by the lord chief justice of England who allowed an appeal against the sentence of May 10 to a nine months in prison for fraud, and quashed the conviction.

The duke has been in jail for nearly a month. The charge against him was pawning jewels which did not belong to him, but was the property of his mother's estate.

The lord chief justice ruled he was wrongly convicted because the charge presented by the recorder of London to the jury was faulty and because there was no evidence of criminal intent. The duke had taken legal advice before pawning the jewels and believed he was entitled to do so.

**CREEK YIELDS BOY'S BODY.**

Evansville, Ind., June 5.—[Special.]—Devils Elbow in Pigeon creek here today surrendered the drowned body of 9 year old Eugene Collins, son of Mr. and Mrs. Thomas Collins.

# FLOOD WATERS BREAK LEVEE AT LAWRENCE, KAS.

(Picture on back page.)

Kansas City, Mo., June 5.—(AP)—The Kaw river, burdened by the flood waters of three states, broke through the north end of the Lewis levee four miles northwest of Lawrence, Kas., tonight, and residents in the lowlands of North Lawrence were evacuating their homes.

Two companies of National Guardsmen patroled the threatened area, warning householders of the impending danger.

Efforts of 600 men who worked feverishly throughout the day to check the avalanche of water, borne down from Colorado and Nebraska by the Republican river and fed by new Kansas rains, proved futile. The dike gave way and sent a torrent of water through the valley.

The Kaw flows between North Lawrence and Lawrence, site of the University of Kansas.

The break occurred at about 9:30 p. m. Workers had plenty of warning to leave the scene and all were reported to have escaped.

**Missouri Five Miles Wide.**

The Missouri already is swollen to a width of five miles from Hermann, Mo., to its mouth, inundating thousands of acres and causing crop losses of at least $1,000,000.

Developments when the Kaw of Kansas and the Platte of Nebraska pour into the already swollen Missouri river tomorrow were awaited with growing apprehension below here.

In the flood's wake—along the Republican River valley of Nebraska and Kansas—rehabilitation work started with government funds.

**Seek to Peg Death Toll.**

All agencies were determined there should be no further loss of life, beyond the 103 dead in Nebraska, and the 8 in Kansas and 3 in Missouri lost as rivers began their sudden rise.

Property losses, however, mounted steadily. Officials refused to attempt definite estimates. They agreed "many millions of dollars" in property and crops was lost in Kansas and Missouri.

An army of 3,000 men—picked from an estimated 15,000 who turned out in response to an offer of 50 cents an hour—toiled to strengthen Kansas City's dike system.

**Expect No Serious Overflow.**

Army officers were convinced no serious overflow was in prospect for Kansas City. They expected the flood crests of the Kaw and Platte to meet here tomorrow morning at around 11 o'clock Chicago time.

Engineers turned their attention apprehensively farther down the Missouri.

Levees broke today in the fertile St. Louis-St. Charles county valley and near Marion, Mo., just west of Jefferson City.

The Missouri river stage at Herman was 28.6—only .3 below the record mark in the disastrous Kansas-Missouri floods of 1903.

The Mississippi was falling tonight at Hannibal, Mo., where Mark Twain spent his boyhood. It was still rising below St. Charles, where the Missouri empties into the father of waters. St. Louis was not threatened.

GOOD FOOD
B/G

YOUNG folks tell us that . . . OUR peach pie is GORjus . . our girls are honies . . our choklut fudge cake is *the nuts* . . our strawbry shortcake is *the berries* . . our DIME breakfast is *an old smoothie* . . AND . . tipping is OUT at B/G . . you simply must come over.

GOOD HORSE SENSE tells you to pick the WINNER

Good shoe sense says "Choose Shriner Shoes for men". They're laps ahead in their French, Shriner & Urner workmanship, quality and low-priced-service. They're the "class" in men's fine shoes.

SHRINER SHOES FOR MEN

Over 20 Styles

$6.75

Made by FRENCH, SHRINER & URNER

Our custom grade models are $10 and $12.50

CHICAGO
16 So. Dearborn St.
106 So. Michigan Ave. 230 No. Michigan Ave.



CASH FOR OLD GOLD

Jewelry—Dental Gold—Watches—Silver—Pawn Tickets—Diamonds—Gold Plated Articles

You, no doubt, have some old gold and jewelry put away in boxes, trunks and bureau drawers.

Now is the opportune time to convert this old gold into CASH

This institution is operated by public spirited citizens to help you obtain CASH. WE ALWAYS PAY THE PROPER CASH VALUE FOR OLD GOLD.

Bring or mail your articles to us—a single piece or a box full

WHEN SELLING YOUR OLD GOLD NOTHING IS MORE IMPORTANT THAN THE EXPERIENCE, REPUTATION AND STABILITY OF THE CONCERN YOU DEAL WITH

Licensed on Treasury Dept. Form TGL-13
Established 1900 Member Chicago Association of Commerce

CHICAGO GOLD SMELTING CO.
37 SOUTH WABASH AVE.
Corner Monroe St. 3rd Floor



MANDEL BROTHERS
a store of youth a store of fashion a store of moderate price©

don't let your beauty fade in the sun
—Advises Helena Rubinstein

Helena Rubinstein believes that you should be most vividly beautiful on summer days—your skin glowing softly, your eyes alive and shining! She presents 3 aids to beauty in the sun:

*Sun-Proof Cream*—prevents freckles, sunburn and blistering, $1.

*Youthifying Tissue Cream*—shoos away crowsfeet when the sun makes you squint, $1.

*Terra Cotta*—the new, young makeup. Foundation, powder, rouge and lipstick, $1.

*Miss Ruth Dice, personal representative of Helena Rubinstein, is here to consult with you this week.*

*Mandel's Toiletries—First Floor—State*

*Learn Finger Honeycomb Weaving and Silk-Painting Today in the Club Women's Bureau*

Also, see the exhibit of prize-winners in the Chicago Park Competition of Girls' and Women's Art Craft Clubs.

*Club Woman's Bureau—Ninth Floor.*



MANDEL BROTHERS
a store of youth a store of fashion a store of moderate price©

$2 Your choice Quality Frames
lenses not included

A marvelous opportunity to buy your first pair of eyeglasses or an extra pair. Beverlee, white gold filled engraved frame; Peerless simulated shell frame; Banker simulated shell oxford; Society white gold filled and sterling engraved folding oxford.

• Single Vision Lenses
*Toric As Low As* $3.95 *And Up*
Depending upon the prescription for your eyesight requirements.

• Double Vision Lenses
*Fused Toric Bifocals As Low As* $7.95 *And Up*
Depending upon the prescription for your eyesight requirements.

NO FEE FOR SIGHT TEST. Registered optometrists.

*Directed by Dr. S. S. Hollender*
*Optical Section—First Floor—Wabash.*



MANDEL BROTHERS
a store of youth a store of fashion a store of moderate price©

*Hands in Diamette!*
It's Van Raalte Glove Beauty

When the cotton evening gown goes dancing, it cries for gloves with its own crisp qualities. Van Raalte answers with cool Diamette cloth, a smart new cobwebby mesh trimmed in organdy and lace, primly short, or festively long.

$1

*Gloves—First Floor—State*

*There's Midnight Magic in*
'Myth' Sheer Hose by Van Raalte

Fragile chiffon, beautifully sheer, unexpectedly sturdy, in four lovely shades—as sweet as Taffy, as bright as Sunny, as romantic as Tango, as casual as Stroller—that is Myth by Van Raalte. Sizes 8½ to 10½. Phone and mail orders filled.

$1.15 *Pair*

*Hosiery—First Floor—State*



MANDEL BROTHERS
a store of youth a store of fashion a store of moderate price©

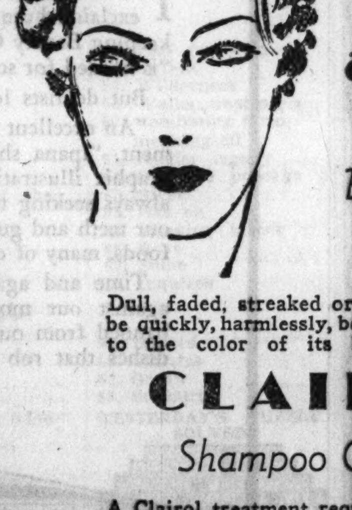

be your age . . .

*But Don't Look It!*

Dull, faded, streaked or greying hair may be quickly, harmlessly, beautifully restored to the color of its better days with

CLAIROL
*Shampoo Oil Tint*

A Clairol treatment requires only 20 minutes of your busy time . . . among the 27 shades, you'll find the perfect tone for your hair. Miss Mabel Jenkins, Clairol representative, is in the Beauty Shop for consultation. There is no charge.

*Phone today for an appointment. State 1500—Local 660.*

*Mandel's Beauty Shops—Fifth Floor—Wabash.*



MANDEL BROTHERS
a store of youth a store of fashion a store of moderate price©

3rd Floor Summer Specials

Panties Like These Are Usually $1

69c 3 for $1.95

- 2 popular fabrics: tricot, "pin point" sheer.
- 3 styles: cuff panty, French panty, and brief!
- New adjustable band top, or lastex top.
- Sizes 5, 6, 7, 8 (34 to 42).
- Vests also at the same price.

*Mandel's Knit Lingerie—Third Floor—State.*

$1.65 Each

Print Silk Nightgowns
SILK CREPE SLIPS

- Rosebud prints in silk nightgowns, tailored and lace-trimmed styles. Bias cut. Buttercup, tearose, dawn blue. Sizes 15, 16, 17 (34 to 38).
- Panel-Back Slips—for wear with sheer frocks. Lacy styles and Lucienne tailored, double-top styles. Tearose or white. Sizes 34 to 40.

*Mandel's Lingerie—Third Floor—State.*

$1.95 Each

Gay Styles in Mandel's Pixie Pyjamas

- Gay cotton prints, and terry knits.
- SEERSUCKERS with matching robe ($1.95 each).
- Wear them for lounging, for the beach, for gardening, for getting breakfast.
- "QUICKEES," with a quick-on wrap-around coat.
- Robes in sizes S. M. L. Pajamas, 14 to 20.
- Also Teenette sizes 11 to 17.

*Mandel's Negligees and Teenette Shop—Third Floor—State.*

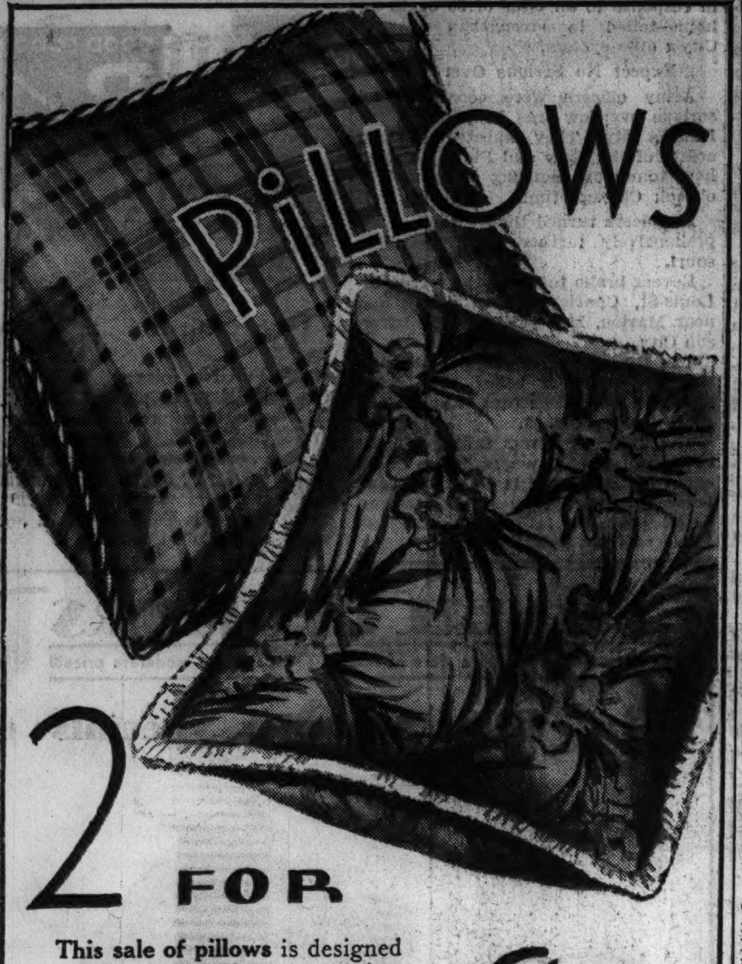

# PILLOWS

2 FOR 95¢

This sale of pillows is designed for living rooms that are moving outdoors. Distinctive new fabrics: floral chintzes and woven plaids. Important: Moss or corded edges—every pillow with expensive-looking details. Colors include: black, green, rust, red, brown, and tan. 2 for 95c.

*Art Needlework, Second Floor.*

CARSON PIRIE SCOTT & CO


# RIOT IN FRANCE AS NATION HUNTS LEADER IN CRISIS

[Continued from first page.]

ed mostly by royalists, occurred on the boulevards on the announcement that Laval had given up trying to form a cabinet due to the intransigeance of the Radical Socialists.

Small gangs of royalists, shouting "Down with the speculating deputies," clashed at various points with police who patroled the boulevards in force all evening. In one encounter eight royalists were said to have been arrested.

The attempt of Laval to form a government was credited with having reassured the public and kept the rush on the banks from assuming prairie fire proportions. The bourse, confident of his ultimate success, was relatively calm although French rentes fell and the franc dropped sharply in terms of other currencies.

It was while Laval was struggling vainly to construct a government that the Radical Socialists and the Socialists tried to work out a common program on which an all left government might be based.

The Socialists laid down a number of conditions, including the rediscounting of treasury notes by the Bank of France, the purchase by the state of bank stocks, the suppression of short transactions in the market, reorganization of the dole system, and nationalization of the insurance companies and the key industries of the nation.

These conditions proved too stiff and no course was left for the Radical Socialists but to fall back on a coalition with the center.

President Lebrun's next move was to summon Herriot for a conference. Evidently reassured as to the Radical Socialist intentions following this interview, the president then called Pietri, young dark horse of French politics.

**Here's Key to the Puzzle.**

The key to the political Chinese puzzle is the struggle for domination between the Bank of France, representing the country's financial interests, and the demagogic left of the chamber.

The Bank of France is seeking to save the franc from devaluation or at least to clear up the country's finances so as to be able to control devaluation when it comes. To do so it would be necessary for some right or center politician in whom big business has confidence to hold the key post of finance minister in any government formed. It would also be necessary for the chamber of deputies to delegate dictatorial powers to this government so it could enforce unpopular economies to balance the budget.

The extreme left, naturally, is opposed to this because it wants to divide the nation's wealth a la Huey Long.

Until one side or the other gives in there will be no political stability possible in France and the flight of capital will continue. Both sides know this, but each is gambling on the franc's ability to take unlimited punishment and using the financial crisis as a club over the adversary's head.

## REROUTE TRAFIC WHILE BUILDING OAK ST. SUBWAY

Plans of Otto Jelinek, trafic engineer for the Chicago park district, for the rerouting of trafic over Michigan avenue while the Oak street beach subway is under construction, have been approved by the state highway department, it was announced yesterday.

All northbound trafic will use a temporary plank roadway to be constructed over the planting space or island at Oak street and Michigan avenue. Michigan avenue will thus be a one-way street to North avenue. At that street southbound trafic will be rerouted to Dearborn street, south to Delaware place and then into Michigan avenue again. Dearborn street and Delaware place will be one-way drives.

## WORKERS START DEMOLISHING OLD HENROTIN UNIT

Wreckers began yesterday to tear down the old seven story Henrotin hospital at La Salle and Oak streets, to carry out the La Salle street widening program. According to the board of local improvements, which will remove the old structure, it will take approximately thirty days to complete the wrecking. The hospital activities were transferred last February to the new six story building erected in the rear of the old unit. When the original structure, built in 1905, is demolished the new building will front on La Salle street, with a sixty foot lawn between it and the sidewalk. The hospital property fronts 150 feet on La Salle, 300 on Oak street, and 101 on Clark street.

## Will Attend Pulling Contest

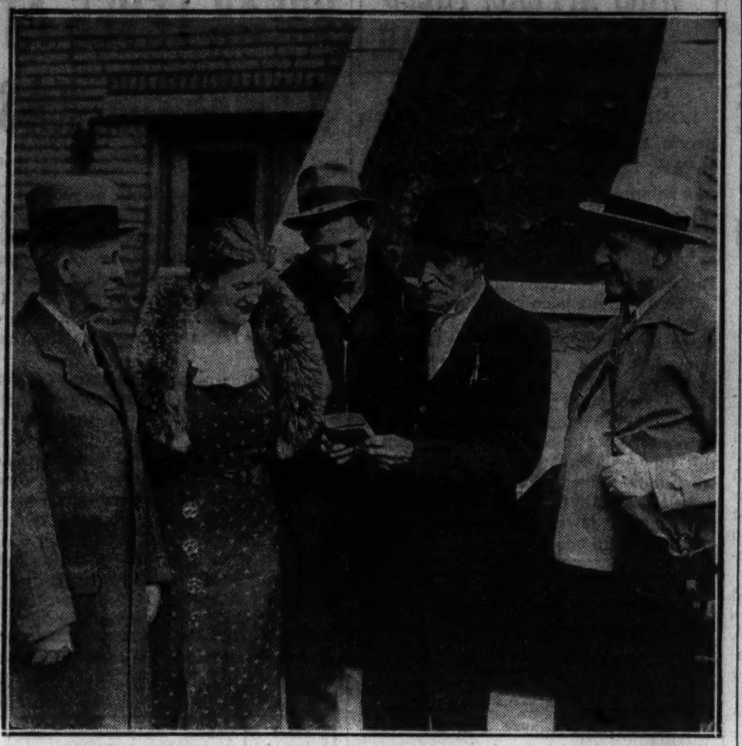

*Among the members of the Prairie club of Chicago who will attend The Chicago Tribune's horse and mule pulling contest to be held Saturday, June 15, on The Tribune Experimental farm near Wheaton, are the oldest member and two of its youngest, a boy and a girl. Left to right: Frank L. Morse, president; Janet Park, 18; Harold Tripp, 16; Capt. C. H. Robinson, 93 year old civil war veteran, and Fred Mahler, chairman of the Saturday walks committee. More than 100 members of the organization are expected to attend this outdoor event.*

## Hikers to See Test

More than 100 members of the Prairie club of Chicago are planning to attend the Tribune's horse and mule pulling contest to be held Saturday, June 15, at the Tribune experimental farm, two miles west of Wheaton. The members of the club will ride to the Weisbrook road station near the farm on the Chicago, Aurora and Elgin electric line and walk back to Wheaton, where they will take a train for Chicago. The club president, Frank L. Morse, Allan W. Gonnerman, and Fred Mahler will be in charge of the trip.

Among those who will make the journey are Capt. C. H. Robinson, 93 years old, a civil war veteran, the oldest member of the organization, and two of its most youthful hikers, Janet Park, 18, and Harold Trip, 16, both of Senn High school.

With the Chicago, Aurora and Elgin line offering 70 cent round trip tickets to the contest, other groups in Chicago are invited to follow the example of the Prairie club. In addition to the horse and mule pulling contest, special attractions are being offered, including a concert by a 100 piece combined Boy Scout and high school band.

## FAINTING JUROR BRINGS MISTRIAL IN ABORTION CASE

**CRIMINAL COURT.**

ELMER LARSON, indecent liberties, sentenced to 1 to 20 years in the penitentiary by Judge John C. Lewe.

A juror fainted twice yesterday while Assistant State's Attorney Irwin Clorfene was making his opening statement in the trial of Dr. Frank Braune and Dr. Maurice L. Dale, charged with the murder by abortion of Miss Marie Dwyer, 26 years old, a laboratory technician. Judge Harry B. Miller sustained a motion of Defense Attorney Samuel Hoffman for a mistrial after a physician examined the juror, Ralph Duncan, 55 years old, 7004 Vernon avenue. It was determined that he was all right physically but that the prosecutor's description of the evidence had affected him. The other eleven men were sworn in again and a twelfth selected from the veniremen. Presentation of evidence will start today.

**ROB FROCK SHOP OF $170.**

Mrs. Mary Weiss, wife of the owner of the Tower Frocks shop, 1516 East 63d street, surrendered $170 to two bandits who entered the store yesterday and threatened her and a clerk with revolvers.


# DEWAR'S

*Famous* "White Label"

● Dewar's "White Label", 8 years old, also Dewar's "Ne Plus Ultra", 12 years old.

SOMERSET IMPORTERS, LTD., NEW YORK . . . CHICAGO . . . SAN FRANCISCO


* * ADVERTISE IN THE CHICAGO TRIBUNE * *


EDUCATIONAL. | EDUCATIONAL

**DePaul UNIVERSITY Chicago** — College of LIBERAL ARTS and SCIENCES — *Fully Accredited*

## Summer School

Tuesday, June 25th, to Saturday, August 3rd

A carefully selected and extensive curriculum for teachers in preparation or in service desiring promotional credit, new ideas in education and approved methods of presentation.

Courses in Philosophy and Religion, English, Education, the Sciences and Mathematics, Classical and Modern Languages, and the Social Sciences. Special laboratory school embracing all subjects taught in grades I.–VI. Also courses in Law, Commerce, Music, Dramatic Art, etc.

REGISTER NOW! ROOM 306

64 East Lake St., Chicago. Tel.: CENtral 8194

**CENTRAL YMCA COLLEGE**

**SUMMER COURSES**

**COLLEGE or HIGH SCHOOL**

Co-educational

Day or Evening Classes

**4-YEAR COLLEGE**

Courses in Liberal Arts, Business, Administration—Pre-Legal—Pre-Medical—Pre-Dental—Pre-Pharmacy, Engineering, Music. Regular Faculty in charge. Fine Laboratories and Library—Special Low Summer Rates. Easy Payments—Convenient Location—In the Heart of the Loop—Near depots, street cars, "L," and bus lines. Turn your spare time into Opportunity at CENTRAL—Begin NOW!

**4-YEAR HIGH SCHOOL**

Fully accredited High School—Established 50 years—Splendid Faculty—College Preparatory Courses—Go to College a year sooner—Make up Science, Language or Mathematics NOW for College this Fall! Intensive Commercial Courses—Prepare NOW for a better position.

*Call, Telephone or Write.*

CENTRAL YMCA COLLEGE — 19 S. La Salle St. — CENTRAL 6787

**North Park College**

*"A School to Meet Your Individual Needs"*

8 Week Summer School June 24 to Aug. 16

*Fully Accredited. 45th Year*

JUNIOR COLLEGE

Liberal Arts and Pre-Professional Courses.

HIGH SCHOOL

Language, Scientific and Vocational Courses.

CONSERVATORY

Public School Music. Applied Music. Theory. Beautiful Campus. Athletics. Expenses Low.

*For information write the President.*

Or Telephone KEYstone 8200

3230 Foster Avenue. Chicago, Ill.

**THE ART INSTITUTE of CHICAGO SUMMER ART COURSES FOR CHILDREN**

6 weeks—June 24 to August 2

Classes in Drawing, Painting, Sculpture, Dress Design, Crafts, etc. Experienced instructors, low tuition rates. Registrations acecpted for two, four or six weeks. Write for Catalog. Dept. C. T., Art Institute of Chicago, Michigan Ave. at Adams, Chicago.

**VOGUE SCHOOL**

DRESS DESIGN, STYLING

FASHION ILLUSTRATION

INTERIOR DECORATION

ENTRANCE DATES - JUNE 10, 17, 24, JULY 1

DEPT. T, 116 S. MICHIGAN BLVD., CHICAGO

**SPEEDWRITING**

Beginners take 100-120 words a minute in 8 wks. Not a machine. Both sexes. Low cost. Also Gregg, Munson, Comptometry, Bookkeeping, Switchboard, Typing, Cashiering. Big Loop School. Franklin 4122. 199 N. State.

CHICAGO BUSINESS COLLEGE

**AIR CONDITIONING**

Day and Evening Classes. Send for Free Blue Book. Chicago Tech College. 34 A. Tech Bldg. 118 E. 26th St.

**ARMOUR INSTITUTE OF TECHNOLOGY** A college of engineering and architecture, 42d yr. Summer session begins June 24. Courses in architecture, chemistry, mathematics, mechanics, machine drawing, physics, electricity, etc. Bulletins on request. Tel. Victory 4600.

3300 FEDERAL STREET - CHICAGO, ILLINOIS

**Northwestern University**

Evanston and Chicago, Illinois. 8 Complete Schools. Downtown evening classes. *Write for Bulletin.*

**National College of Education**

Teacher training and regular college courses. Summer School and Fall Term. Write Box 522-G, Evanston, Ill.

**LOYOLA UNIVERSITY SCHOOL OF DENTISTRY**

**CHICAGO COLLEGE OF DENTAL SURGERY**

Offers . . . A 4-yr. course. Confers Degree of D.D.S. and requires previous completion of one yr. in an accredited college. A 3-yr. course confers Degrees of D.D.S. and B.S. in Dentistry to those who have completed two yrs. in an accredited college. Predental instruction is offered at the College of Arts and Sciences of Loyola University in the downtown college, and the dental school building. The course includes such subjects as will best prepare the student for dental study. Beginning 1937, 2 yrs. of college credit required for entrance to 4-yr. course. The dental school is located in the heart of Chicago's great medical and dental center. 54th session Oct. 1. Address Registrar,

1757 Harrison St., Chicago. Seeley 2845

A Gregg Secretarial Course is the best way for you to join the ranks of the employed or to improve your present position.

Summer Term Begins July 1, Day or Evening

3 months intensive course for college people starts July 15. Call, write or telephone State 1881 for Catalog.

**The GREGG COLLEGE**

HOME OF GREGG SHORTHAND

6 N. Michigan Avenue, Chicago

**moser BUSINESS COLLEGE**

Only *Four Year High School Graduates Enrolled*

Students May Enter Now. Bulletin Sent Free

116 S. Michigan Ave., Chicago, Randolph 4347

**RCA RADIO INSTITUTES**

Men technically trained at R. C. A. Institute are recognized by the industry. Practical courses in Radio Engineering, Broadcasting, Radio Service and Sound Systems, Commercial Radio Communications. Classes start June 24.

R. C. A. INSTITUTES, INC.

1150 Merchandise Mart Whi. 7898

**DePaul UNIVERSITY Chicago** *A University School of* **Shorthand**

Professional training in a college atmosphere, preparing for Secretarial and initiative work. Days and evenings. Day school courses open to high school graduates only. Phone Central 8194, or call for catalog.

64 E. Lake St., Chicago, Ill.

**THE SECRETARY'S OPPORTUNITY**

in business is recognized. The Metropolitan Secretarial Course has enabled hundreds to reach enviable business positions. Convenient day and evening classes.

**METROPOLITAN BUSINESS COLLEGE**

37 S. Wabash Ave., Chicago. RANdolph 2637.

**TEACHERS' COLLEGE** Nursery School, Kindergarten, Primary Divisions. Accredited. Summer and Fall School. Address Registrar, Pestalozzi Froebel Teachers College, Dept. 2, 616 South Michigan Blvd., Chicago, Ill.


* * *Subscribe for the Tribune* * *


*At* **KITTY DAVIS'S TAP ROOM**

245 South Wabash Ave.

*they're serving*

**HEINEKEN'S** IMPORTED **HOLLAND BEER**

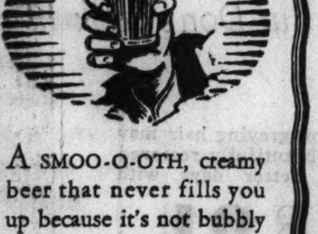

A SMOO-O-OTH, creamy beer that never fills you up because it's not bubbly and gassy. Aged 4 to 6 months in Rotterdam.

*Try a glass.*

*Imported by*

Austin, Nichols & Co.

BROOKLYN—NEW YORK

*Distributed by*

Paul Morton & Co.

363 W. Erie St., Chicago, Ill.

Tel.: Delaware 4443



# "BARBAROUS!" *Says* GOOD HOUSEKEEPING BEAUTY EDITOR

# "INTELLIGENT!" *Says* YOUR OWN DENTIST

*• You can still be civilized and avoid* "PINK TOOTH BRUSH"

"IT'S worse than a blunder, it's a social crime," exclaimed the Director of the new Good Housekeeping Beauty Clinic. "That girl," she went on, "is headed for social suicide."

But dentists looked at it in a different light.

"An excellent picture," was their general comment. "Ipana should certainly publish it. It's a graphic illustration of a point we dentists are always seeking to drive home. If all of us gave our teeth and gums more exercise on coarse, raw foods, many of our dental ills would disappear."

Time and again dental science has crusaded against our modern menus. Coarse foods are banned from our tables for the soft and savory dishes that rob our gums of work and health. Gums grow lazy . . . sensitive . . . tender! It's no wonder that "pink tooth brush," that tell-tale tinge of "pink" is such a common warning.

**YOU CAN'T NEGLECT "PINK TOOTH BRUSH"!**

Make up your mind about that—right now. The slightest tinge of "pink" on your own tooth brush should make you start immediately with Ipana and massage. For unheeded, neglected—"pink tooth brush" may mean serious trouble—even gingivitis, pyorrhea or Vincent's disease.

Follow your dentist's advice. He knows. Get a tube of Ipana today and begin to give your gums the work and stimulation they need.

Brush your teeth regularly with Ipana Tooth Paste. Then each time add a little extra Ipana to your brush or fingertip and massage your gums. For Ipana and massage help restore your gums to healthy firmness—and keep them healthy. Do this regularly and the chances are you'll never be bothered with "pink tooth brush."

IPANA and Massage mean Sparkling Teeth and Sound, Healthy Gums

**IPANA TOOTH PASTE**

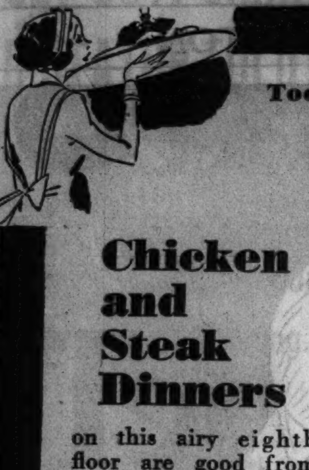

Today's 85c Dinner

Five to Eight

PINEAPPLE LIME CUP
GRAPE JUICE PUNCH
SHRIMP COCKTAIL
SPRING VEGETABLE SOUP
CONSOMME WITH SEA SHELLS

JELLY
BROILED BABY MACKEREL.
ROAST TOM TURKEY.
ROAST PRIME RIB OF BEEF.
BAKED SUGAR CURED HAM.
BROWNED CORNED BEEF HASH WITH POACHED EGG
GRILLED LAMB CHOPS. CRISP BACON
FRIED MOTHER'S STEAK.
GRILLED CALF'S SWEETBREADS
BROILED HALF CHICKEN.

LYONNAISE, MASHED.
NEW IN CREAM. PARSLEY
BUTTERED POTATOES
CREAMED WHITE TURNIPS
STEWED TOMATOES
RASPBERRY ICE

FRUITED SLAW WITH WHIPPED CREAM DRESSING
HEAD LETTUCE SALAD. THOUSAND ISLAND DRESSING

FRESH RHUBARB AND PINEAPPLE PIE
LEMON CREAM PIE APPLE PIE
ROYAL ANNE CHERRIES
STRAWBERRY SHORTCAKE
FRESH COCOANUT CAKE
CHOCOLATE MARSHMALLOW MINT SUNDAE ICE CREAMS
BRIE CHEESE. TOASTED WAFERS
TEA BISCUITS CORN BREAD ROLLS
COFFEE TEA MILK

**Chicken and Steak Dinners**

on this airy eighth floor are good from cocktail to coffee. They don't disappoint at any point. Invite a guest and rest assured your judgment will be approved.

Dinners with Cocktail or Wine
**$1.10 to $1.25**
Luncheons—11 to 5
**40c—50c—60c**

Stevens BUILDING 8th floor Restaurant
17 NORTH STATE STREET
16 NORTH WABASH


# MacDONALD ENDS OFFICIAL DUTY AS BRITISH PREMIER

## Presides for Last Time at Cabinet Meeting.

BY JOHN STEELE.
[Chicago Tribune Press Service.]

LONDON, June 5.—Ramsay MacDonald, who rose from obscure Scottish birth to become a labor agitator, Labor prime minister, and then national prime minister, presided for the last time today at a meeting of the British cabinet.

The man who played a leading rôle in saving Great Britain from a demagog Socialist government, will go to see King George on Friday to resign his office as prime minister. On the same day he will leave London for Lossiemouth, his home town in Scotland, for a needed rest. On Friday, too, Stanley Baldwin, Conservative leader who has been a sort of deputy prime minister in the national government, will kiss the king's hand as prime minister and announce the personnel of the reformed cabinet.

**Free to Give Advice.**

MacDonald will figure in the new cabinet as the holder of some sinecure like that of lord president of the council now held by Baldwin. The position which has no departmental duties, will leave him free to give advice as an elder statesman to the cabinet.

MacDonald is retiring unwillingly. His retirement also is against the wishes of his colleagues in the cabinet as well as his supporters. He is only getting out because physicians insist his health will not stand the strain. It is a coincidence, perhaps, that today, the date of his last cabinet meeting as prime minister, is the sixth anniversary of his assuming office as head of the government for the second time. With the exception of H. H. Asquith he has held office continuously for the longest period in modern times.

**Simon to Be Shelved.**

All interest now is centered in the reconstruction of the cabinet and like all cabinet secrets it is well kept. About the only thing that is certain, apart from the exchange of posts by MacDonald and Baldwin, is that Sir John Simon must leave the foreign office.

The popular and departmental favorite for the succession is Capt. Anthony Eden, who has made a sensational success as assistant foreign minister, entirely overshadowing his chief, Simon.

Capt. Eden, however, suffers from the terrible—in English politics—handicap of youth. He is 38 years old. His rival is Sir Samuel Hoare, wealthy banker, middle aged and a Conservative wheel horse. Hoare has been a success at the India office where he has piloted the Indian constitution bill through parliament and he demands promotion.

**SENT TO PSYCHOPATHIC.**

Robert R. Watt, 34 years old, arrested as a suspect in the recent hunt for the Rogers Park firebug, was sent to the Psychopathic hospital for observation by Municipal Judge Frank M. Padden yesterday.

# EX-PRIEST ENTERS FILIPINO RACE FOR PRESIDENCY

## Find Dynamite Near Quezon's Home.

MANILA, P. I., June 5.—(AP)—Growing opposition to Manuel Quezon for the presidency of the projected Philippine commonwealth was manifested today by the appearance of another candidate in the race for the high office and the finding of a dynamite cache near Quezon's summer home.

The new candidate is Gregorio Agilpay, head of the Independent Catholic church of the Philippines and a former Roman Catholic priest.

Almost simultaneously with the announcement of Agilpay's candidacy, eleven boxes of dynamite were found hidden near Quezon's mountain estate near Baguio.

**Chief Aim to Beat Quezon.**

Agilpay, whose church is listed as having 1,500,000 adherents in the islands, said he had not definitly formulated his platform, but that his chief purpose is to "beat Quezon."

A "Republican party" was being formed to support him. It issued a manifesto denouncing "present misgovernment" and charging thousands of unemployed were dying of hunger.

The explosive, which had been stolen from a Manila construction camp, was taken by authorities as evidence of a third plot against Quezon's life in the last two months.

**Other Plots.**

Last April a provincial prosecutor uncovered an alleged plot by members of the Sakdalista party to assassinate Quezon, president of the insular senate. A few days ago reports were widely circulated Mrs. Quezon had received an anonymous threat of death to members of the family.

Quezon, who has been regarded as almost certain to win the presidency in the election to be held this fall, is due to arrive here June 12 from the United States, where he recently completed an official mission in connection with government reorganization.

Among his opponents are the Sakdalistas, whose uprising May 2 cost 60 lives, and supporters of Emilo Aguinaldo, old time Insurrecto leader, who reecntly entered the presidential race.

**FATALLY HURT IN FALL.**

Frank Kisziski, 69 years old, 1405 Dickson street, died in the County hospital yesterday of injuries incurred Monday when he fell and struck his head on a stove in his home.

# SPAIN ORDERS LIFE TERMS FOR REBEL CATALAN CABINET

MADRID, June 5.—(AP)—Spain's highest court, sitting in its full strength of 21 members, today voted life terms for Luis Companys' generalitat ministers as a penalty for their abortive attempt last Oct. 6 to set up an independent federal state in Catalonia. Under the new Spanish penal code a life term means thirty years' imprisonment.

Companys himself was sentenced, as were seven ministers. One of these, Juan Dencas, former minister of the interior of Catalonia, fled to France following the insurrection and was convicted by default.

Companys' the former president of the generalitat (similar to state or province) of Catalonia, was arrested by loyal government forces which put down the insurrection in which several hundred persons were killed.

## Kentucky Girl Dies After 12 Foot Fall from Swing

Whitesburg, Ky., June 5.—[Special.]—Ethel McRoberts, 12, died in Jenkins hospital today of injuries suffered when she fell 12 feet from a swing.


Fifield & Layland Men's Wear
Custom Shirts
334 S. Michigan Boulevard


Advertise in the Tribune


When it's
STANDARD RED CROWN
you're PROUD of that ol' engine!

SUBSCRIBE FOR THE CHICAGO TRIBUNE


"ITALIAN" if you like them sweet

for the superior cocktail CINZANO
pronounced Chin-zano

"FRENCH" if you like them dry

CANADA DRY GINGER ALE, INC.
SOLE DISTRIBUTORS


## CROSSWORD PUZZLE

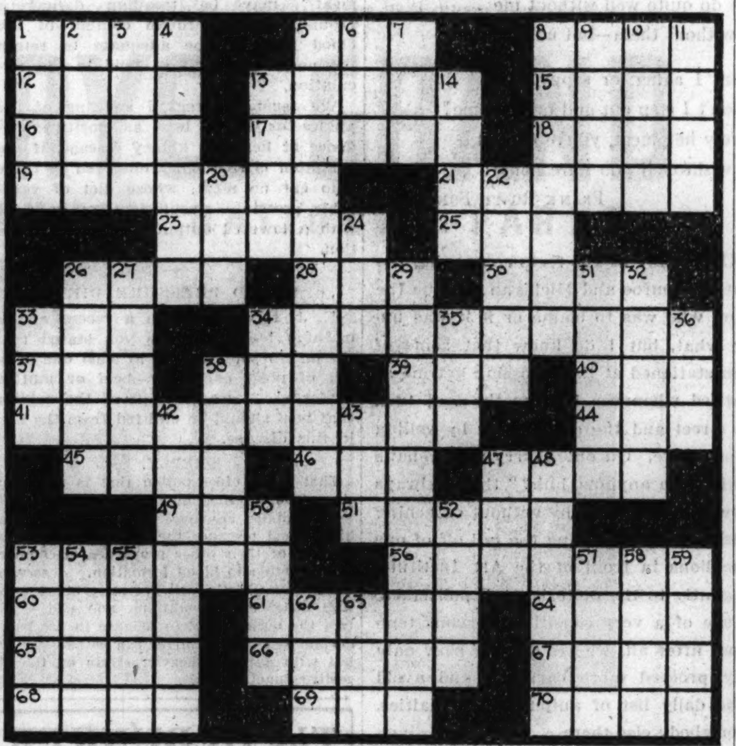

**HORIZONTAL**

1. Good friends
5. Drops of water
8. God of Thunder
12. Of heroic proportions
13. Copycat
15. Talk wildly
16. Erstwhile ruler
17. Sharp
18. Space
19. Weirdest
21. Guard
23. Fundamental
25. Sprite
26. Funeral couch
28. Grain
30. Ends
33. Scion
34. Charming
37. Age
38. Monk
39. Conjunction
40. Born
41. Happening at the same time
44. Wear
45. Approximate
46. Affirmative
47. Toil
49. Call for help
51. Extent
53. Wilderness
56. Walks unsteadily
60. Combining form meaning oil
61. Hinder legally
64. Operatic passage
65. Stead
66. Has on
67. Stinging insect
68. Boys
69. Some
70. Inquires

**VERTICAL**

1. Boy's name
2. Part of church building
3. Unreliable person
4. Writer
5. Lexicon
6. Bird
7. Humor
8. Commerce
9. Rabbit
10. Kiln
11. Peruse
13. Large quantity
14. Yield
20. Spike of grain
22. South African antelope
24. Feline
26. Chemical element
27. Pointless
29. Fleeting
31. Coal worker
32. Go furtively
33. Dry, said of wine
34. Sin
35. Insect
36. Procure
38. Rage
42. Cheesy
43. Wriggler
47. Mind
48. Capital of Canada
50. Olla-podrida
52. Swabs
53. Puppet
54. Pen name of essayist
55. Germ
57. Periods of time
58. Hazard
59. Vitiates
62. Ocean
63. Sunburn

YESTERDAY'S PUZZLE SOLVED

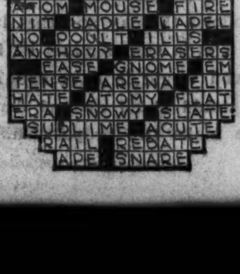


Makes cleaning EASIER...

Premier Duplex
$3 DOWN
Balance monthly on your Electric Service bill

FREE TRIAL!
Try the Premier Duplex at our expense, on your own rugs. If you don't like it, return it without obligation. Phone RANdolph 1200, Local 535

Liberal terms—big trade-in allowance

● This sturdy, dependable cleaner has been a popular favorite for many years. With its efficiency, rugs will brighten like new; cleaning will cease to be a laborious task. Motor-driven brush gets *all* the dirt the *first* time. Trade in your old, worn-out cleaner now and make your cleaning tasks easier.

Special For This Week Only
Floor Polisher and Waxer included with the purchase of every Premier Duplex or Premier Grand.

*Ask about the easy payment plan. A small down payment, balance monthly on your Electric Service bill. To cover interest and other costs, a somewhat higher price is charged for appliances sold on deferred payments.*

COMMONWEALTH EDISON
Electric Shops
Downtown—72 W. Adams St.—132 So. Dearborn St.
Telephone RANdolph 1200, Local 535

11116 South Michigan Ave.
2950 East 92nd Street
3460 South State Street
2618 Milwaukee Avenue
852 West 63rd Street
4833 Irving Park Boulevard
4231 West Madison Street
4834 South Ashland Avenue
4562 Broadway

FEDERAL COUPONS GIVEN



BUY YOUR WHITES AT CUTLER'S
for SUPREME VALUE, BRILLIANT STYLES, EXPERT FITTING SERVICE

you're sure to find your size in this breath-taking group of style successes.

You'll find the most gorgeous array of whites in Chicago—at Cutler's

buy CUTLER WHITES for SUPREME VALUES for BRILLIANT STYLES for EXPERT FITTING SERVICE

THE WORLD'S LARGEST SHOE STORE
CUTLER'S
111 SOUTH STATE STREET—PALMER HOUSE
6408 S. Halsted Street
2801 Milwaukee Avenue
4746 Sheridan Road
2356 E. 71st Street
4105 W. Madison Street
1142 Lake Street, Oak Park

Chicago Daily Tribune
THE WORLD'S GREATEST NEWSPAPER
FOUNDED JUNE 10, 1847

ENTERED AS SECOND CLASS MATTER JUNE 3, 1903, AT THE POSTOFFICE AT CHICAGO, ILL., UNDER ACT OF MARCH 3, 1879.

All unsolicited articles, manuscripts, letters and pictures sent to The Tribune are sent at the owner's risk, and The Tribune company expressly repudiates any liability or responsibility for their safe custody or return.

THURSDAY, JUNE 6, 1935.

THE TRIBUNE OFFICES.
CHICAGO—TRIBUNE SQUARE.
MILWAUKEE—EMPIRE BUILDING.
NEW YORK—220 EAST 42D STREET.
DETROIT—5-167 GENERAL MOTORS BUILDING.
WASHINGTON—815 ALBEE BUILDING.
BOSTON—718 CHAMBER OF COMMERCE BUILDING.
ATLANTA—1825 RHODES-HAVERTY BUILDING.
LONDON—135 FLEET STREET.
PARIS—21 RUE DE BERRI.
BERLIN—COLUMBUS HOUSE, POTSDAMERPLATZ 1.
RIGA—STETINES IELA 2.
ROME—GALLERIA COLONNA [SCALA A].
SHANGHAI—38 AVENUE EDWARD VII.
TOKIO—IMPERIAL HOTEL.
MEXICO CITY—HOTEL REGIS.
PANAMA CITY—HOTEL CENTRAL.
SPECIAL REPRESENTATION.
SAN FRANCISCO—820 KOHL BUILDING.

## THE TRIBUNE'S PLATFORM FOR ILLINOIS

1. *Repeal the Tyranny Law.*
2. *End the Parole Business.*

## THE TRIBUNE'S PLATFORM FOR CHICAGO

1. *Cut taxes in half.*
2. *Pay the defaulted bonds.*
3. *Overcome crime.*
4. *Install modern street cars.*
5. *Establish a lake front airport.*
6. *Introduce suburban service appropriate to this century.*

***"The Newspaper is an institution developed by modern civilization to present the news of the day, to foster commerce and industry, to inform and lead public opinion, and to furnish that check upon government which no constitution has ever been able to provide."—Chicago Tribune.***

## ILLINOIS TO THE FRONT.

The virtually unanimous quashing by the house of representatives of the two bills described correctly as the "wrecking bills" will have the prompt approval of the people of Illinois. As we have said, these measures put the most fundamental rights of the citizen at the mercy of unscrupulous organization politics. They would have created a perpetual uncertainty in the law, an intolerable condition deeply undermining the welfare of the state. As a surreptitious effort to accomplish legislation which could not face the test of public discussion and deliberation they were a warning of what minorities could impose upon the people of the state under the proposed system of constitutional amendment, and their defeat is one of the most memorable victories for stable government in our political history.

The event encourages the aspiration of the intelligent and self-respecting people of Illinois that in these critical times Illinois will stand out as a sturdy, incorruptible sovereign commonwealth, the unshakable center of the battle for recovery of our political rights and our economic welfare.

## CITY LICENSES FOR MOTOR DRIVERS.

While the segregation of fast through automobile trafic by the construction of elevated highways will be the only effective solution of the problem presented by the mounting automobile casualties, the competent and experienced motorist will add a fervent "Amen" to Mayor Kelly's request for a driver's license law for Chicago. It cannot be denied that under present conditions driving on our streets is more or less of an ordeal. If the motorist is to avoid collisions that may range from a damaged fender to a complete wreck he must regard every intersection as a hazard and every fellow driver as a potential peril, because he knows of the thousands of incompetents that are piloting a destructive agent—two tons of metal at forty miles per hour—with little or no consideration of safety, precautions, or the rights of pedestrians or other vehicles. Their only concern is to establish a speed record to a point of destination, whether or not there is any call for such desperate impatience.

There is ample proof that in cities or states where such legislation has been adopted a vast improvement has been effected in the conduct standards of the average motorist. The physically, mentally, and emotionally unfit have, to a large degree, been taken off the streets. There is no reason why such a desirable result should not follow a similar procedure in Chicago.

## A TEMPERANCE MEASURE.

A hearing is expected today on the bill, introduced by Senator Monroe of Collinsville and recommended by the state liquor commission, to reduce the license fee and state tax on wine and beer and revise regulations which add to their cost to the consumer. The measure we think deserves favorable consideration as conducive to moderation in the use of alcoholic beverages.

Under the bill the state commission will be authorized to issue annual licenses at $50 for the sale of wine and beer only, and not for consumption on the premises where sold. It will reduce present state taxes of 10 cents and 25 cents on light and sweet wines to 5 and 10 cents. Another provision will permit sale out of bulk packages, enabling the licensee to fill customers' containers without passing on the accumulated cost of bottling, packaging, labeling, and handling in glass.

In other words, wines for home use can be obtained as they are in Europe, without the unnecessary charges which restrict their reasonable consumption to the advantage of the higher intoxicants and to conditions most favorable to intemperance. The small grocer can thus serve his customers of small means who consider light wines and beer a normal and desirable accompaniment of their meals.

We think this measure is in the interest of temperance and of a correction of the deplorable abuse of alcoholic beverages which raised a justifiable revolt, unfortunately perverted by extremists and professional agitators into the costly blunder of national prohibition. The correction of that blunder does not justify neglect of the problem of wise regulation and the development of better habits and conditions in the use of beverages.

To overburden and restrict the sale of wine and beer, as the draftsman of the Monroe bill, Mr. Adlai Stevenson, points out, "promotes illicit trafic, is unfair to millions of law abiding citizens, and prevents wine from serving the social usefulness of which it is capable." The provisions of this measure deserve a fair trial.

## GOMPERS ON THE WAGNER BILL.

Under the able leadership of Samuel Gompers the membership of the American Federation of Labor was brought to the 4,000,000 mark. Since his death the organization has lost members at a furious rate. By August, 1929, more than a million workmen had stopped paying A. F. of L. dues. During the depression 800 thousand more turned in their cards. Thus, in a period in which the number of persons with gainful occupations in the United States has increased by 9 million the number of members of the federation has gone down by nearly 2 million, almost 50 per cent. Why?

In part it has been due to the fact that no one has appeared with the genius of Gompers for convincing workmen that their interests would be furthered by association with him. In large part it has also been due to the difference between the Gompers and the Green methods.

The A. F. of L. under Gompers offered American workmen expert assistance in forming organizations and in negotiating agreements with employers. He relied upon education and organization almost exclusively, and legislation almost not at all. He grounded his success upon the hard work of education. His appeal was to the intelligence of the workmen in getting members. He depended upon intimate knowledge of industries and skill at negotiating in making contracts with employers. The present organization places much dependence upon intimidation and force of one kind or another, directed at both workmen and employers. Too often gangster elements have been employed both in organization efforts and in getting signatures from employers. The ultimate departure from the successful Gompers methods is the Fascist Wagner bill demanded of congress under threats of a general strike, which would use the force of government to get workmen into the A. F. of L. Failing as a labor leader, Green wants to become the labor dictator by authority of the law.

Gompers would be thundering in Washington against the Wagner bill if he were alive today. He understood that the essential characteristic of successful trade unionism was voluntary association. Discussing legislation to provide for wage boards, Gompers wrote: "Experience of the workers in their efforts to abolish industrial injustice has demonstrated that this legislation is ineffective for that purpose, but is destructive of liberty and progress. The important element in securing results is the spirit, the resourcefulness, and the initiative of the people themselves. Nothing is a substitute for intelligent initiative. Time after time men have put their faith in theories, methods, and legislative devices. They have found all agencies impotent to secure the welfare of the people unless under the control of a people able and alert in their own interests. They have found theoretically imperfect machinery producing most gratifying results if only permitted the development and exercise of initiative."

By countenancing the use of objectionable characters in some of the unions affiliated with the A. F. of L., and by failing to provide inspiring leadership, Green has contributed to the disintegration of the greatest labor organization the world has ever seen. Despite these disastrous results from the pursuit of an anti-Gompers policy, Green now wants to go further. In the Wagner bill he is attempting to get Uncle Sam to do his work for him. Workmen and friends of workmen who believe in the trade unionism of Samuel Gompers will oppose the Wagner bill.

## CHECK YOUR HAT, SIR?

Ethnologists can doubtless explain quite accurately why Turks wear their headgear indoors, or did until Dictator Kemel made them trade their fezzes for derbies. We are not interested. We prefer to believe that the custom was originated by their ancestors in defiance of hat checkers.

Your average American citizen buys a hat for three or five dollars. Make it five. Assume that he wears it twelve months. [The hatters will tell you, sorrowfully, that that assumption is too likely to be correct.] Assume further that he eats lunch six days a week in a restaurant, where he feels obliged to check his hat. At the end of the year he has spent $31.20 ransoming his original five dollar hat—provided the check girl hasn't given him another by mistake in the meantime.

The original Turks were a hardy set of customers. It was impossible to intimidate them, and uncomfortable to live in their neighborhood. By the process of rationalization, the delights of which plodding historians of the research school have done so much to destroy, it is easy to assume that somewhere in the effete territories which they conquered they encountered the institution of hat check girls.

What did they do? What would you do, if you were a Terrible Turk of the fourteenth century? You would say, "To hell with you," and keep your hat on your head. Q. E. D.

## *Editorial of the Day*

### THE WHEAT CONTROL VOTE.
[Rockford Register-Republic.]

Tabulation of the national referendum on the farmers' attitude toward a continuation of agricultural administration wheat production control in 1936 indicated that wheat farmers favored the AAA program almost six to one. Result of the vote was immediately hailed by administration leaders as a stamp of approval on the agricultural policies of the administration. This triumph was short lived, cut short by the Supreme court ruling on the unconstitutionality of the national recovery act which placed the legality of the agricultural administration in an admittedly doubtful position.

But aside from any loss of standing the AAA may suffer in the general collapse of New Deal legislation, the wheat production control vote was deceiving as an index to the popularity of the administration farm program. Of the 458,973 votes cast, 392,383 were by AAA contract signers who were receiving benefits from the plan. Of this group 349,495 were in favor of continuing the program.

In northern Illinois the percentage vote was even more impressive, those voting favoring the extension of the wheat control program about nine to one. But in the five counties in northern Illinois tabulated only ninety-two votes were cast. In other words, a very small minority of the farmers in this area expressed any opinion whatever on the government farm program.

A more representative cross-section of northern Illinois farmers is expected to express an opinion on the administration farm program at the Republican "grass roots" convention in Springfield at which nine states will be represented. It is believed the farm program will be one of the principal topics, and AAA officials are already casting uneasy glances toward the impending convention.

## A LINE O' TYPE OR TWO

*How to the Line, let the quips fall where they may.*

### FACTS! A FABLE.

"President Asks NRA Continued Nine Months as Fact Finding Agency."—Headline. BUT MERCY SAKES! What would the New Dealers want with FACTS? FACTS are very stubborn things, and I can't imagine that a New Dealer would do anything with a FACT if it walked right into his office and stared him in the face but biff it on the CONK with a swivel CHAIR and toss the FOOL thing into the alley.

Suppose a FACT, for instance, walked into a NEW DEALER'S spacious office in Washington and stated frankly: "I am the FACT that if money is ALWAYS going out and none coming in some day the BARREL will be empty. What do you know about that?" "I only know," the New Dealer would reply, "that you are a very DISGUSTING, not to say IMPOSSIBLE, person. You are the first real FACT I have ever met with since I have been in Washington. I wish you would chase yourself out of here as QUICKLY as possible. I am accustomed to receive THEORIES here, not FACTS! BEAT IT!"

"YES, I KNOW," the FACT would say, settling down comfortably in a chair and lighting a cigar. "I passed about three hundred THEORIES lined up and reaching down the stairs and away down the street. But NOW there seems to be an SOS out for FACTS. I'm a FACT. And that's a FACT! What do you want of me? HUH!"

"A FACT," said the New Dealer, "is a most distressing THING, while a THEORY is one of the loveliest WORKS of NATURE. A FACT is a cold, hard, ugly thing. A THEORY is a beautiful ROSE in full BLOOM. But just look at the VIEW out of my window."

The FACT turned and looked OUT of the WINDOW. The New Dealer got up, grabbed his SWIVEL CHAIR, raised it high in the air and let it come down on the FACT with awful force. Then he picked the poor, unconscious FACT up and threw it into the ALLEY. "Which," said the New Dealer softly, "is the ONLY THING to do with FACTS."

### *WIFE AWAY.*

Back to my bachelor bargings,
Yoicks! Je suis libre! And hey, hey!
Now am I quite unuxorial—
Now that ma femme is away!

Open the town lies before me,
Mine is the primrosey path . . .
Whisper now what thou wouldst do, Frolic!
Plunge we in freedom's fair bath?

Kids and the maid and apartment
Need not my masculine touch;
They can do quite well without me . . .
And I without them—but not much.

Zeus! Am I aging, or sappy?
Why don't I step out and burn Rome?
Now, lovely helpmeet, you're distant
And I wishtohell you were home!

FRANK ROACH SONFILS.

—‡—

**I DON'T KNOW** any of the facts concerning the fatal accident at Monroe and Michigan Avenue the other night or who was to blame or if it was unavoidable or what, but I do know that some of the policemen stationed at that crossing get me so doggoned rattled whenever I make the east turn into Monroe street and the outer drive by yelling at me, "Git on, there! Git on! Hurry up! What's the matter with yuh anyhow, huh?" that I always wonder afterwards how I got by without careening down the sidewalk and knocking the tail off of one of the bronze lions in front of the Art Institute. Speak more gently to the motorists, oh policemen. Some of us are of a very sensitive, nervous temperament, and, after all, we are driving slow only that we may proceed more carefully and avoid getting in the daily list of automobile casualties. Or putting somebody else there.

*Speak gently to the slow poke,*
*Oh policeman, big and brave;*
*He's going slow because he hopes*
*To avoid an early grave.*

—‡—

**SETH WILBURFLOSS**, just back from a trip through Canada, moans and moans because of the high price of gasoline up there, and asks how come? It comes very naturally, Seth. Canada has to support the Dionne quints, hasn't she? Did you ever support any quints? Neither did I, but from what things cost nowadays I've got an idea that it runs up into a lot of money.

—‡—

**IF THE FATHERS** of our Country could have looked down the ages maybe they wouldn't have adopted a Constitution at all. They would simply have announced that one and one make two and that night follows the day and that it is colder in winter than it is in summer and let it go at that. But what good would it have done? There are people who would stand up and deny even that one and one make two proposition. What's the use?

R. H. L.

## How to Keep Well By Dr. Irving S. Cutter

*To the limit of space questions pertaining to hygiene and prevention of disease will be answered in this column. Personal replies will be made to inquiries under proper limitations when return stamped envelope is inclosed. Dr. Cutter will not make diagnoses or prescribe for individual disease.*

[Copyright: 1935: By The Chicago Tribune-N. Y. News Syndicate, Inc.].

### EAT PROTEIN AND AVOID SWELLING.

NEARLY every one is disturbed when swelling appears in any part of the body. Sometimes there is an infection and a tumor-like affair is caused by inflammation with an increased flow of blood to the part. The skin is red and feels hot to the touch. Then there is swelling, for example, of the jaw, caused by an abscessed tooth with many of the same symptoms because this, too, is infection. Swelling of the entire abdomen may be due to an increased accumulation of fluid, or if the symptom is noted in some particular part of the abdominal wall, as in the groin, a hernia may be present. Lymph glands in various parts of the body, if infected, will enlarge.

If uniform swelling not attended by inflammation, with no reddening or discoloration of the skin, exists in any part of the body we may infer that it is probably due to an accumulation of water in the tissues. Edema of the legs, the feet, and the ankles is by far the commonest type of symmetrical swelling. Whenever this occurs, following a day of activity, search must be made for the cause, and kidney disease or heart muscle disease [heart failure] must be thought of. At first this type of swelling may be scarcely noticeable. After a good night's rest the condition usually disappears, although it may return a few days later.

If no albumin or other sign of kidney disease is discovered the heart must be carefully checked. If this organ is not functioning up to standard there may be evidence of back pressure with an excess of fluid in the tissues.

Another cause of swelling is associated with too little secretion of the thyroid gland [myxedema]. This is not at all uncommon in women of middle age who have begun to gain weight and who are perhaps somewhat less active mentally and physically.

Still another cause of swelling has been observed whenever the protein in the fluid part of the blood [blood plasma] is lower than normal. This fact explains why the feeding of protein is important in kidney disease in which there is a fairly generous excretion of albumin in the urine. It is not that the amount of albumin excreted is responsible, but that the condition is accompanied by a lack of digested or prepared protein that can be taken up by the blood.

Many observers have reported swelling of the legs, the ankles, and the feet as a result of starvation. Fad diets from Timbuctoo, Hollywood, or elsewhere are sometimes responsible. There is so little protein in some of these diets that the fluid part of the blood is thrown out of balance and swelling of the tissues results.

There are some individuals who fail to transform the protein of the diet into the particular type of protein that will circulate in the blood. This results in the retention of water. Sometimes the swelling of the face is so pronounced that the eyes can scarcely be opened. During the day gravity forces this fluid to the lower portions of the body, and by evening the face will appear practically normal, but the ankles, the feet, and the legs will be noticeably puffy. There may be no kidney disease present and the heart may be entirely normal, but on examining the fluid portion of the blood it will be found that the total amount of protein has dropped from 40 to 50 per cent.

Sometimes, subsequent to a severe loss of blood from any cause, swelling of the body may be observed and this may be traced to the loss of blood protein. As soon as fluids and food protein are supplied and the blood regains its normal state the swelling disappears.

The person who says "I never eat meat" may be treading dangerous ground, as the protein content of the blood may not be adequate to retain the normal amount of fluid in the circulation.

We must not regard swelling of the ankles or lower legs as positive evidence of heart or kidney disease, if the symptom is frequently observed in those who eat no meat, whose diet of vegetable protein is insufficient, or in those with a lowered output of thyroid secretion.

### BLOOD PRESSURE DIET.

E. J. M. writes: In a recent article on high blood pressure you stated that the patient should have at least one helping of meat each day—beef or mutton preferred. I was always of the opinion that beef should be omitted from the diet in this disease.

REPLY.

That is an older notion that is now considered to be without foundation. In fact, meat proteins are more valuable in cases of high blood pressure than vegetable proteins because of their other properties, particularly in relation to blood formation. A serving of beef once daily will not raise blood pressure under most conditions, and will maintain the normal protein balance in the body. Certain vegetable proteins can be substituted, but with a rather heavier strain on the digestive functions.

## *The* DEBUNKER

*By John Harvey Furbay, Ph. D.*

Because it is warmer in summer than in winter people in the northern hemisphere have long supposed that the earth was closer to the sun at this time. The change in temperature is due to the slant of the sun's rays rather than to nearness. The facts are, according to astronomers, that the earth and sun are several million miles farther apart in our northern summer than in winter.

[Copyright by Public Ledger, Inc.]

## THE PLANNERS OF WASHINGTON

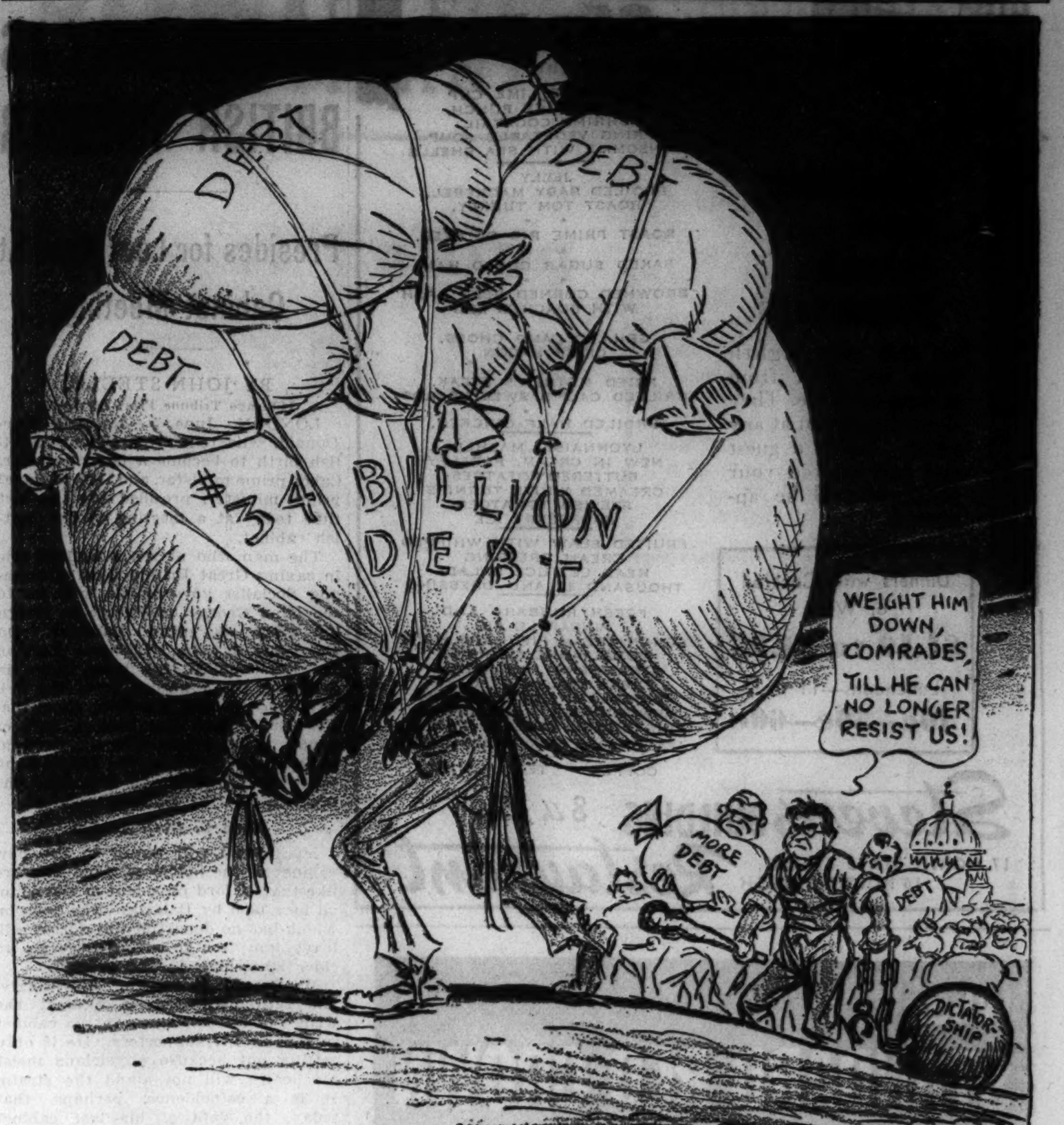


## VOICE OF THE PEOPLE

*Writers should confine themselves to 200 or 300 words. Give full names and addresses. No manuscripts can be returned. Address Voice of the People, The Tribune.*

### WHAT THE FARMERS THINK.

Orland Park, Ill., May 30.—It might interest you to know that many of the farmers around here are well pleased with the decision of the Supreme court that gave a setback to the Mad Mullahs of the New Deal. The good that they did to agriculture was trifling while the injury on the other hand will be almost irreparable. The lost export market for cotton will never be regained and the land will have to be used for other crops that will add to the surplus of the rest of the country. And the billions of dollars that they have wasted and stolen will have to be paid largely by the farmer, for he is the one who cannot pass it on to some one else.

WILLIAM C. KELSEY.

### WHERE SENTIMENT LIES.

Chicago, May 29.—It's about time to kick over the traces and give this Democratic party the air. No matter which way we turn we are confronted with the grand and glorious news of a raise in taxes, and only just this morning I read that if pending tax bills, whereby the Chicago park district will benefit, are passed by the legislature we can look for a raise of 50 cents on each $100 of assessed valuation. Isn't that something!

If the Chicago park district and other branches of the city government need more money let them start retrenching right in their own offices. Cut out the graft everywhere, and especially that which exists in the branch of what was the former west park board's office. Is there any need for a Pierce-Arrow with a chauffeur for each of the so-called officers in the district? Give the lowly employé what is coming to him in decent living wages and there won't be anything left in the appropriation to buy summer homes, and winter homes, and what have you!

And now the promise of our mayor to give delinquent taxpayers ten years in which to pay up their taxes. We who have paid in full were promised a 10 per cent cut through an order of Judge Jarecki, but when I inquired about it at the assessor's office I was told that it would come off the next bill. There is every concern for the delinquent, but no adjustment for us. Well, every dog has his day, and, when election time comes, as it will, these Democrats will know where the sentiment lies.

J. J. MCCAULEY.

### BATTLES LONG AGO.

Three Rivers, Mich., May 28.—In last Sunday's TRIBUNE the article entitled "Napoleon Linked to Present" makes no mention of the Peninsular campaigns, nor does the map show any signs of battles having been fought there. Now there was more than five years' fighting there, and Napoleon and some of his most famous marshals made history there—namely, Marshals Ney, Soult, Massena, and the impossible Berthier. Also as is known Joseph, Napoleon's oldest brother, was made king of Spain, and the carnage that followed to keep him on the throne certainly should not be left out in any articles on Napoleonic wars.

Mr. Frank J. Loesch is not the only Chicagoan who is linked to Napoleonic history. The writer was born in Chicago on Jan. 19, 1877, on Pacific avenue near Polk, in what was known as the French court, owned by the late Louis Barbier. My mother's uncle was a soldier of Napoleon who fought in all of the Italian campaigns under Joachim Murat and was taken to Egypt and fought in all the battles there, and came back to fight in the Austrian campaigns and finally was one of the cavalry that went to Moscow. He came back alive to tell the horrible sufferings of the Moscow winters. His life was spared by disemboweling several horses and making his bed in the carcasses.

He lived till 1848, a broken down man though a giant in his youth. My mother, who was his favorite niece, heard the stories from him day after day of the doings in the Holy Land and all of the other lands visited by him, and then would always come the story of the terrible Russian war, so I may say that I heard more of the battles of the French armies under Napoleon than I heard of our own battles of the American army at that time.

On my father's side I am descended from Joseph Nicholas Cugnot, the inventor of the first steam automobile in 1795.

JAMES M. CUGNO.

### AN OBJECTION VOICED.

Chicago, June 2.—I wish to voice my objection against the refusal of the park system to rent Soldiers' field to Father Coughlin and the National Union for Social Justice.

B. J. K.

### A REWARD ACKNOWLEDGED.

Chicago, May 24.—It is fitting at this time that I acknowledge my appreciation for the check for $100 in payment of reward offered by you for information leading to the arrest and conviction of any one using your want ads for the purpose of obtaining money fraudulently.

My original idea in prosecuting this case was to protect society from a racket. I am pleased to have the additional publicity given this case in your article in THE TRIBUNE of May 22 and hope that any one who is thinking of obtaining easy money by fraud will realize that the way of the transgressor does not pay and that the old adage that "Honesty is the best policy" is just as true in these trying times as it always has been.

JOSEPH H. MARSHALL.

### IN THE PARADE.

Chicago, June 1.—Really it wasn't a secret and there was no reason why the fact should not have been published that the Veterans of Foreign Wars participated in the Memorial day parade.

WILLIAM J. GRACE.

## FRIEND OF THE PEOPLE

*Letters to this department must be signed with names and addresses of writers.*

### LOCAL IMPROVEMENTS.

Chicago, May 28.—[Friend of the People.]—Can you inform me and other property owners why West Taylor street between Halsted and Canal has been left in its present terrible state for something like five years without any effort to complete this much needed improvement? There is little left to be done; all property has been acquired and buildings moved back except one corner which is covered with old frame shacks that are a disgrace to the city.

E. D. L.

The improvement of Taylor street, between Canal and Halsted, cannot proceed until the city of Chicago secures possession of property condemned for widening the street. Owing to unpaid special assessments levied against property benefited by this improvement for said widening, the city is unable to pay the awards due. Until these delinquent special assessments are paid by the property owners the improvement cannot proceed.

GEORGE I. KEEFE,
Supervisor of Condemnation Awards,
Board of Local Improvements.

## OPPORTUNITY KNOCKS

# GET OUT! CHINA'S DICTATOR TOLD BY JAPANESE ARMY

## Military Leader Sounds Emphatic Warning.

BY JOHN POWELL.

[Chicago Tribune Press Service.]

SHANGHAI, June 5.—Col. Takashi Sakai, a chief of staf of the Japanese troops in North China, announced at Tientsin today that the Japanese army has decided Gen. Chiang Kai-shek, head of the Chinese military establishment and virtual dictator of the Nanking government, must retire.

GEN. CHIANG KAI-SHEK.

Col. Sakai declared:

"Chiang Kai-shek, using his financial and military power under the pretense of uniting China, is actually corrupting and disintegrating North China, which Chiang regards as a colony. Hence the Japanese army now feels that it is the wisest policy to uproot Chiang Kai-shek's influence, especially in North China.

**Tells What Jap Army Will Do.**

"It is not the communists but Chiang Kai-shek who will put an end to the existence of China. The Japanese army intends to take the necessary measures to compel the Chinese government to abolish the Tientsin garrison corps, the Kuomintang political branches, the Blue Shirt secret police and patriotic societies encouraging the consumption of native goods. These societies have been responsible for anti-Japanese sentiment as well as disturbance of peace and order within Manchukuo."

According to Japanese reports, the Japanese are sending reinforcements to Tientsin from the garrison headquarters in Shanhaikwan and also from Osaka, where detachments from the Fourth division are scheduled to sail for China on Friday.

**Planes Over Peiping Daily.**

Reports from Peiping yesterday stated that squadrons of Japanese planes make daily reconnoitering trips over Peiping and Kalgan and the demilitarized zone.

Aside from the transfer of the garrison and headquarters of Gen. Yu Hsueh-chung, chairman of the Hopei provincial government, from Tientsin to Tsingquan [Paoting], China's intensions respecting the other Japanese demands in North China are not yet known. They apparently depend on the outcome of the conference which Gen. Chiang Kai-shek called at Hankow to which he invited most of the leading political and military leaders of the country.

Chinese papers here have published reports, however, indicating that China's intention is to withdraw completely from the territory north of the Yellow river.

**Charge British Aid Sought.**

The Japanese newspaper in Shanghai, Mainichi, charged that Gen. Chiang requested the British ambassador, Sir Alexander Cadogan, who is stationed at Peiping, to come to the Hankow conference, hoping to enlist British assistance against Japan. The paper expressed doubt, however, that the British would "foster another anti-Japanese movement in the far east."

Many Mongolian leaders, headed by Prince Teh Wang, have conferred with Chinese leaders regarding Japanese demands pertaining to Inner Mongolia which amount to transference of that territory to the Japanese protected state of Manchukuo. Teh Wang declared:

"The Mongolian forces are unwaveringly supporting the Chinese National government in warding off foreign imperialism."

The North China crisis further was aggravated by financial complications in Shanghai and throughout the Yangtze river valley. H. H. Kung, finance minister, on Monday assumed control of three large private banks as well as a number of smaller native banks which have experienced runs. The government is now controling practically all Chinese banks here and is adopting stringent measures to prevent the export of silver. Smugglers are threatened with death.

## Brazil Exhibition in Chicago

*Dr. A. de Sabois, Brazilian consul in Chicago, showing his wife how Amazon jungle natives split open giant Brazil nut pods with one blow of heavy machete. Dr. Sabois visited the Brazil nut booth at the National Confectioners' convention in the Palmer house yesterday.*

[TRIBUNE Photo.]

## For Candy Makers

Huge Brazil nut pods, some weighing as much as eight pounds, were on display at the National Confectioners' convention which closed yesterday at the Palmer house with an election of officers. The Brazil nut can only be propagated by planting the entire pod. In order to keep a monopoly, the Brazil government has not allowed the pods to be exported, except for this educational exhibit. Herbert R. Dimling of Pittsburgh, Pa., was reëlected president of the association.

## CURE FOR 'JAW WINKING' TOLD BY NEUROLOGIST

MONTREAL, June 5.—(AP)—The case of the man who was ashamed to eat in public because every time he chewed his jaw moved to the right and his left eyelid came down in an involuntary wink was described to the American Neurological association today by Dr. Francis C. Grant of Philadelphia. People "laughed when he sat down to eat," and he, being of shy and retiring disposition, ate in solitude, said the doctor.

Dr. Grant tried various means of undoing the nervous short circuit which caused the "jaw winking," finally severing the motor nerve, which sends the message to the jaw muscles to pull the jaw to the right. The result: The patient cannot move his jaw to the right and hence the left eye does not blink.

An address dealing with the possible causes of spontaneous outbursts of bleeding within the brain in cases now allied to high blood pressure or degeneration of the blood vessels there was made by Dr. Winchel McCraig of Rochester, Minn. Means of treating water on the brain were discussed by Dr. Byron Stookey of New York, by Dr. Tracy J. Putnam of Boston, and Dr. John E. Scarf of New York.

## Serb Police Fire at 300 Protesting Farmers; 2 Slain

BOR, Jugo-Slavia, June 5.—(AP)—Gendarmes fired into a protesting crowd of 300 persons today, killing two farmers and wounding thirteen. The farmers were attempting to collect damages from the French proprietors of a copper mine, contending poisonous fumes from the works ruined their crops.

## Two Drowned When Auto Plunges Into Deep Water

New York, June 5.—[Special.]—Two men were drowned tonight when their automobile plunged into 30 feet of water in Stapleton on Staten Island. They were Charles Anderson, 50, and Joseph Flannery, 40.

## Court Will Hear Motion in Suit for Gold Coast

Circuit Judge John Prystalski announced yesterday that on Jan. 25 he will hear arguments on demurrers in the suit brought several years ago in which Herman Kreuding, 76 years old, 1592 Cleveland avenue, seeks title to all land now bounded by the lake front on the east, St. Clair street on the west, Chicago avenue on the north, and the Chicago river on the south. As in the case of the late Capt. Streeter, Kreuding bases his claim on "squatter's rights" traceable back to Peter Jackson, who in 1869 built a shack on a sandbar in the lake on the site of the land now involved.

## ENGLISH PRIMATE BACKS GERMAN EQUALITY CLAIM

[Chicago Tribune Press Service.]

LONDON, June 5.—Support for Germany, despite the tendency toward paganism of some of its leaders, came today from the archbishop of Canterbury, head of the Church of England. Germany must be recognized as a nation entitled to equal place among the other nations, he said.

Reichsfuehrer Adolf Hitler's speech to the reichstag a few days ago gives ground for hope, according to the archbishop, Dr. Cosmo Gordon Lang, and ought to be taken as sincere. Then the archbishop said the speeches and writings of Dr. Alfred Rosenberg, Hitler's private foreign minister, "indicated a racial religion which was difficult to distinguish from a form of paganism."

He warned that, therefore, if the German government took further measures of repression against either the Protestant or the Catholic church it would not be regarded as a matter which concerned Germany alone. It would be regarded as a menace to Christianity, which, he said, was the "only ultimate security of those principles on which the peace of the world could be built and could stand."

## BEG YOUR PARDON

In the automobile death story in THE TRIBUNE last Sunday a paragraph explained that "a sawed-off shotgun, a rifle and a quantity of ammunition for both weapons were found in the demolished automobile." This referred to an accident near Crown Point which resulted in the death of George Murray, a minor hoodlum of Gary, and the injury of another man in the car. In some of the papers of one edition, however, the position of the paragraph explaining that accident and another which told of the death of Mrs. P. A. Rising of Evanston, were transposed and the paragraph about the weapons and ammunition erroneously appeared to report that they had been found in the Rising automobile.

On May 28 THE TRIBUNE published a picture of Walter McGee, Kansas City kidnaper, with a woman identified in the caption as Miss Mary McElroy, the kidnap victim and daughter of the city manager of Kansas City. The woman in the picture was Miss Lillie Knight, McGee's attorney, and not Miss McElroy.

**FIND STARVED ROCK VICTIM'S BODY**

Ottawa, Ill., June 5.—[Special.]—The body of a man, believed to be Victor Groner, 29, of Aurora, who was killed Memorial day when he missed his footing and fell into the Illinois river from Starved Rock, was found near Utica this afternoon.


IN THE PALMER HOUSE ON STATE STREET

Palmer BOOT SHOP

Country Club SPECTATORS

of genuine China Buckskin

twelve "hole-high" models, custom-crafted for our exclusive presentation. Several styles are trimmed with brown russia calf,

at a truly remarkable low price $4.95

Palmer Vanity slippers are shoes of the better grade . . . styles that are supreme

THE PALMER BOOT SHOP

OPEN THE DOOR TO THE BEST OF THE WEST

**Go West this summer.** North Western-Union Pacific's fine, fast trains are the key to the West's vacation treasures—to its amazing scenic beauties—its outdoor pastimes. *Coaches, sleepers, diner, and observation cars on all through trains are air-conditioned*—cool, clean, comfortable. And rail fares have never been lower.

ZION BRYCE-GRAND CANYON NATIONAL PARKS

• *If California bound, include Zion-Bryce-Grand Canyon National Parks as an easy side trip—and see spectacular Boulder Dam en route.*

What a vacation bargain this is—three national parks on one low-cost tour! ZION, with its great, colorful gorge; BRYCE CANYON, a fantastic amphitheatre of colorful rock; GRAND CANYON, about which Theodore Roosevelt said, "Absolutely unparalleled throughout the wide world."

*Only* $48.25 round trip, Chicago to Cedar City, Utah, the gateway—berth extra. 16-day return limit. Season limit slightly higher. En route see Salt Lake City and Denver at no additional rail fare.

*Ask for book describing our low cost, escorted all-expense tours*

Use Coupon or Call

UNION PACIFIC, Dept. 114 H, 6 S. La Salle St., Phone Randolph 0141 — or — CHICAGO & NORTH WESTERN RY., Dept. 558 H, 148 S. Clark St., Phone Dearborn 2121 — Chicago, Ill.

Please send me free booklet and full details about ☐ ZION-BRYCE-GRAND CANYON NATIONAL PARKS. I am also interested in:

☐ Yellowstone-Grand Teton ☐ Colorado-Utah ☐ Pacific North-west-Alaska ☐ Boulder Dam
☐ Rocky Mountain National Park ☐ California and Hawaii ☐ Western Dude Ranches ☐ Escorted, All-Expense Tours

Name..........

Street..........

City.......... State..........



Been here Before

"Borrowed from you ten years ago—you treated me right, why shouldn't I come back?"

*(This is a typical reason why so many people come to The Personal Bank.)*

It almost goes without saying that the thousands who have dealt with us before wouldn't go anywhere else—when the time comes to borrow money.

*Member Federal Reserve System*

Personal LOAN & SAVINGS Bank

Eighty One (81) West Monroe

THE COST OF LOANS

Illustrating the cost of one year comaker loans. The cost is less for collateral loans or when notes run for less than 12 months.

| | | | | | |
|---|---|---|---|---|---|
| Suppose you want . | $100.00 | $200.00 | $300.00 | $500.00 | $1,000.00 |
| The total cost is . . | 10.02 | 19.55 | 27.58 | 36.91 | 68.83 |
| The note is made for | 110.02 | 219.55 | 327.58 | 536.91 | 1,068.83 |
| You get in cash . . | 100.00 | 200.00 | 300.00 | 500.00 | 1,000.00 |
| You pay back . . | 110.02 | 219.55 | 327.58 | 536.91 | 1,068.83 |

You may borrow $50 to $500 to $5,000 on a comparable basis.



MARSHALL FIELD & COMPANY

Special Selling of STERLING SILVER purchased before the recent rise

**Wouldn't You Like to Have All Your Christmas Gifts Paid for by December 1?**

It's easy to do—if you use the new Christmas Savings Plan that Marshall Field & Company has just inaugurated. Interest at 6 per cent per annum is added to all payments applied toward the purchase of Christmas Savings Certificates, redeemable in merchandise. It's so easy . . . so sensible . . . and so profitable. Inquire about the details in our Chicago, Evanston and Oak Park Stores.

Sterling silver is the ideal tribute to the bride. Here are pieces she will enjoy . . . whose dignity will add to graceful living through years of constant use. All pieces shown and listed and many others included in the selling were purchased before the recent sensational increase in the value of bar silver. This is your opportunity to give the gift you wished, sterling silver.

Bread and butter plate, $2.75.

Sugar and creamer, $12.50 a pair.

Salt and pepper shakers........$5 pair

12-inch bowl with pierced border. $12

Two-piece olive-wood salad set. $3.

Low candlesticks. $7.50 pair

NOT ILLUSTRATED

Bonbon dishes........$5
Nut dishes, set of 4..$5
Mayonnaise bowl....$5
Compotes....$7.50 each
Sandwich plate........$10
And many other pieces

*The Jewelry Room*
*First Floor, South, Wabash*
*Also in Evanston and Oak Park*

Timed to shine SELLING OF DIAMOND WATCHES

$45 $65 $75 $85

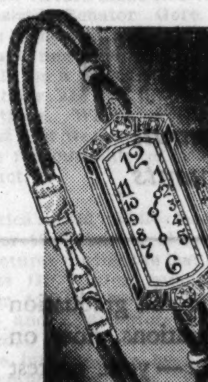
$45

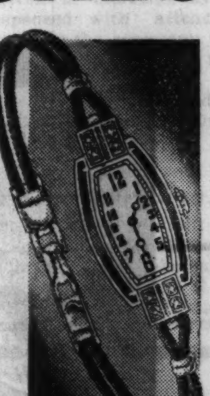
$65

Now, at graduation, wedding, or anniversary, give her the watch she's longed for all her life with selected diamonds set in platinum on well designed 18 karat white gold cases. Every watch in this selling is fitted with Cresarrow movements, known for their quality. Each is worth much more than its present selling price.

*The Jewelry Room*
*First Floor, South, Wabash*

$75

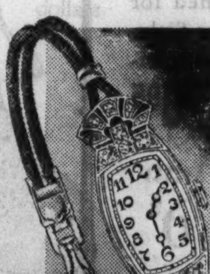
$85

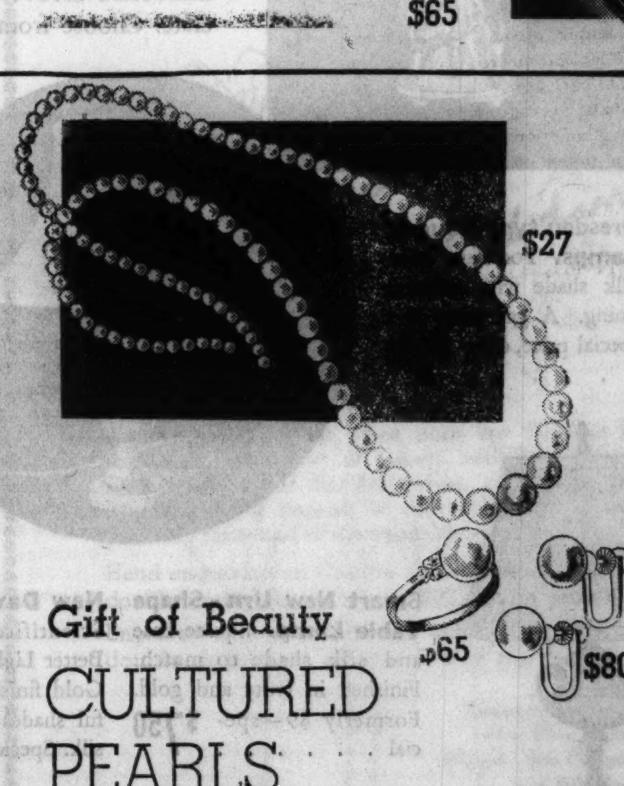
$27 $65 $80

Gift of Beauty CULTURED PEARLS

June is the month of pearls. This month give Mikimoto cultured pearls grown under scientific supervision. Their price is often as low as that of imitations. Yet, because they are the product of the live oyster, their lustrous sheen duplicates the beauty of the genuine oriental pearl. We have a magnificent collection of Mikimoto pearls in necklaces, rings and earrings.

*The Jewelry Room—First Floor, South, Wabash*

# ITALY SCOFFS AT PARLEY AIMED TO SETTLE CONFLICT

## Yank Named by Ethiopia Fails to Appear.

BY DAVID DARRAH.

[Chicago Tribune Press Service.]

ROME, June 5.—Peaceful solution of the Italo-Ethiopian conflict appeared more remote as the appointed conciliation committee prepared to meet at Milan tomorrow. The American, Pitman Benjamin Potter, 43, named with the French lawyer, Prof. Albert de la Pradelle, to represent Ethiopia, at a late hour tonight had not reached Milan.

Italian government officials declared the Milan meeting was without importance anyway and that only preliminary matters such as deciding the question of procedure and the subsequent meeting place would be taken up. They added that conciliation affects only the original incident at Ualual in December.

**Press Attacks Britain.**

Hardly less vehement than the Italo-Ethiopian conflict is the verbal battle between the Italian and British press. A campaign is being waged apparently with the purpose of convincing the Italian public that England is encouraging the Ethiopians to resist. Scurrilous attacks also were made on the Belgian and Swedish officers who are training Ethiopian soldiers.

Fury was expressed at doubts raised by the British press as to the accuracy of Italian figures on the number of laborers returned to Italy suffering with malaria and tropical diseases.

Italian public opinion, restless and anxious over British opposition to Premier Mussolini's enterprise, apparently is not reassured by the propaganda bureau's explanations that the British are only frightened at the possibility that Italy may seize England's lines of communication with India through the Red sea.

Mussolini's next step in the conflict with Ethiopia will be denunciation of the treaty he signed with the African nation in 1928.

**Mails Tampered With.**

[Chicago Tribune Press Service.]

LONDON, June 5.—Complaint by the Maltese government that air mail letters arriving from London via Rome were tampered with has resulted in representations being made by British foreign office to the Italian authorities. Interference with the mails has been going on since the outbreak of the Italo-Ethiopian dispute, it is charged. In the future, all air mail to Malta will be placed in sealed bags.

## Police Fire on Moslem Mob Near Calcutta; 40 Injured

CALCUTTA, India, June 5.—(AP)—Forty Moslems were injured today when police opened fire to disperse a crowd demonstrating in suburban Shinsurah against a Hindu property owner who was attempting to demolish a temporary mosque on his land.

## HAROLD TEEN—SQUIRT DROPS IN

# Day By Day Story of the Experimental Farms

By Bob Becker

### Sheep Lose O'coats

June 5, 1935.

*(Picture on back page.)*

The sheep on the Wheaton experimental farm are mighty glad that June 3, 4 and 5 only come once a year. They lost their "overcoats" on these days because the sheep shearer started in bright and early Monday morning and his clattering, sharp blades took off the fleeces in quick fashion. Naturally no ewe likes to be flopped to the ground and have shears run over her skin, although the "operation" is painless.

I dropped into the sheepfold to see the shearing and watch the expert work of M. E. Smith, the man who takes 12 or 15 wool "overcoats" from the ewes in about an hour. It was a busy place—what with the boys grabbing and holding a ewe so that it will be ready for the quick work of the shears, the hum of the motor that furnishes power for the blades and the futile wrestling of the ewe being sheared.

When I was in the sheepfold the ewes were not only getting a hair cut but some of them also were receiving a manicure without extra charge. Just as soon as Smith finished his job of shearing he passed to Rawlings the sheep, transformed from dark colored bulk animals to creamy white sheep without a fleece. Rawlings proceeded to trim the cloven hoofs of those that needed it. He also inspected them for foot rot. While I was there Rawlings found one case of this trouble which was caused by the wet, muddy spring.

Although this job of shearing the sheep is a fast business and every one is tending to his knitting, one can stand around watching the work and get a smile out of it because of the way some of the ewes look before the sheep shearer applies a couple jiu-jitsu holds and flops the animal to the floor.

I saw one of the boys grab a plump ewe so as to have her ready to pass along to the shearer. He flipped the animal off its feet and down, like you would hold a pet dog in a sitting position. Grasping the ewe's front legs to keep her from struggling, all the animal could do was lean back and recline against her captor. There she sat rolling her eyes and wearing a sort of futile look on her face as if she knew that the jig was up. I couldn't help laugh at the ridiculous picture this sheep made, sitting down, feet in the air and head back.

When I was in the sheepfold the schedule of shearing was clicking along in fine style. The boys expected to have 50 ewes shorn of their overcoats by 12 o'clock. Incidentally, the fleeces are in good shape—plenty of natural oil in them.

There were so many ba-a-ing ewes and lambs around the sheepfold when I was there watching the shearing and hoping I would be invited to try my hand at the haircut business that it seemed like early spring when the lambs were being born.

Clarence Thurow, manager of the Yorkville experimental farm, picked a good market today to sell 37 of the big Hereford steers on the farm. He rushed the steers to the Chicago stockyards early in the morning, where they were bought by Armour & Co. Twenty-four of the steers averaged 1,053 pounds each [total weight 25,280 pounds] and brought $12.50 a hundred. This was the highest price paid today for steers of that weight, so Clarence returned to the farm feeling mighty good about his sale. The balance of the shipment [13] weighed 12,170 pounds and were bought for $11.25 per hundred.

## Lord Baden-Powell Arrives in Newfoundland Today

[Chicago Tribune Press Service.]

ST. JOHN'S, Newfoundland, June 5.—Lord Baden-Powell, "chief scout of the world," who founded the Boy Scout movement, and Lady Baden-Powell, will arrive at Port aux Basques tomorrow on a world tour. They will leave for Halifax, N. S., June 29.

WANTED Old Gold
Silver, Platinum, Watches, Jewelry
● NEW HIGH CASH PRICES PAID ●
UNITED SMELTING WORKS
(The Old Reliable) 39 S. STATE ST.
4th Floor, Cor. Monroe St.

# GERMAN PASTORS ACCUSE NAZIS OF PERSECUTION

AUGSBURG, Germany, June 5.—(AP)—A solemn protest to the government against persecution was reported to have been formulated today at day-long committee meetings of the confession [opposition] synod. The manifesto was understood to stress loyalty to the state and to the people, but to criticize the Nazis. When it would be sent was not disclosed.

A telegram was dispatched to Wilhelm Frick, minister of the interior, demanding the release of Dr. Kuenzelmann, who was not among the 18 pastors freed yesterday from concentration camps. The released ministers sent a message to the synod urging the delegates "not to forget thousands of fellow Germans languishing in concentration camps."

**Church to Try Accused Nuns.**

BRESLAU, Germany, June 5.—(AP)—Cardinal Adolf Bertram announced tonight that canonical hearings for nuns and monks, accused of smuggling out exchange, will be conducted after their trials have been finished. "The Catholic church's disapproval of illegal actions against the state is reemphasized," he said. "The archbishopric has not intended to accuse the German jurisdiction."

## Nazis Ban Faith Healing Society; Leader Is Deported

HAMBURG, Germany, June 5.—(AP)—The Society of Free Christians, a comparatively new organization interested in faith healing, was banned today under the law for protection of the state. Its leader and preacher, described in an official announcement as a foreigner who "had a pernicious psychological influence over women," was ordered to leave the country.

**FOUND DEAD AT FOOT OF STAIRS.**

John Marz, 70 years old, was found dead of a fracture of the skull yesterday at the foot of the rear stairway of the rooming house where he lived at 1968 Lincoln avenue.

# WHIPPING POST URGED TO QUIET AUSTRIAN NAZIS

VIENNA, June 5.—(AP)—The whipping post for political offenders was strongly urged today as the police, legislators and newspapers concentrated on the problem of throttling the resurgent Nazi movement in Austria.

The Fascist Heimwehr newspaper, Abendzeitung, said that despite the arrests, imprisonments, fines and confiscations, the Nazi agitators continue to plague police.

"There is apparently no use in bringing many of these blind fanatics into court," the paper said, "and giving them a number of years in prison. They imagine themselves martyrs. They apparently hope they will be released triumphantly from prison when the big brown ballyhoo [Hitlerism] sweeps into Austria.

"Against such people—in order thoroughly to spoil their taste for victory or martyrdom—there is nothing more effective than a whipping post."

# CITE INFLUENCE OF 'BIG NAMES' TO GET ARMS TRADE

[Chicago Tribune Press Service.]

LONDON, June 5.—New evidence of the way British armaments firms are bringing influence to bear on governmental departments was submitted today by the Independent Labor party to the royal commission investigating trafic in arms.

The Independent Labor party, which represents the left wing labor movement in Great Britain without being communist, said:

"We have no evidence of bribery of government officials at home. There is, however, a subtle method adopted by armament firms for obtaining influence over government departments to which attention should be called.

"It is their custom to appoint to their directorates or to important posts in their service officials of high standing on their retirement from government service."

The directors of Vickers-Armstrong, Ltd., chief British armaments makers, according to the Labor group, include six retired high placed officials in government circles or ex-officers in the fighting services.

# FINANCIAL CRISIS IN DANZIG PERILS HITLERITE RULE

DANZIG, June 5.—(AP)—Popular unrest, swaying the free city's Nazi government, tonight gave rise to reports that the Nazis would surrender their virtual dictatorship and call on other parties for help.

Decisions regarding the future of this Nazi outpost which received a blow in the last Valkstag elections, lie in Berlin, and hinge, the anti-Nazis say, on whether the reichsbank is able to come to the aid of the Danzig bank and get the leaders out of the financial stalemate.

A bank holiday and the embargo against exportation of the gulden are due to be lifted tomorrow, but grave doubts are expressed as to whether this would be possible.

Save—Buy by the Case
Fox Head BEER
Brewed with Waukesha Water
MONroe 7400
Served wherever good beer is appreciated.

RESORTS AND TRAVEL
TOURS.

Air-Conditioned Trains West

We recommend these trips:

| Round trips from (√) Chicago | All-inclusive charge |
|---|---|
| ☐ Yellowstone (7 days) | $110.08 |
| ☐ Alaska (20 days) | $209.80 |
| ☐ Pacific Northwest, California and Yosemite (14 days) | $203.48 |
| ☐ California and Pacific N.W. (13 days) | $99.85 |
| ☐ Black Hills and Yellowstone (10 days) | $151.10 |
| ☐ Yellowstone and Glacier (13 days) | $171.73 |
| ☐ Colorado and Yellowstone (10 days) | $146.23 |
| ☐ Canada and Pacific N. W. (14 days) | $122.50 |
| ☐ Dude Ranch (2 weeks) | $99.00 |

Tear Out This Ad
—after checking trip or trips you wish details and free booklets about—and mail to
G. W. Rodine, Northern Pacific Ry.
73 E. Jackson Blvd.
Chicago
Telephone Wabash 1271
NORTHERN PACIFIC YELLOWSTONE PARK LINE
166
Your Name..........
Address..........

Ocean Travel.

Northern Wonderlands Russia
Cruise of the Reliance
June 28 from New York. Iceland, Norway, North Cape of the Midnight Sun, Sweden, Finland, Estonia, Russia, Denmark..42 days..First Cl. only — $450 up. European stopovers: Return included in cruise rate.
Illustrated Literature sent on request from
Hamburg-American Line
North German Lloyd
130 West Randolph St., Chicago
Tel.: Franklin 4130
or your Local Travel Agent

To France, England, Germany—
from New York
Europa
June 9 - June 30
Bremen
June 15 - July 6
Consult Your Local Travel Agent, or
Hamburg-American Line
North German Lloyd
130 West Randolph St., Chicago
Tel.: Franklin 4130

MICHIGAN.

Vacation Directory FREE
West Michigan; complete with lure map; profusely illustrated; list of resorts. Call Wab. 8381 or write West Michigan Tourist & Resort Assn., Dept. C-8, 332 S. Michigan Ave.

SUBSCRIBE FOR THE TRIBUNE

BOOTH'S GIN
"HIGH & DRY"
NOW DISTILLED IN AMERICA BY PARK & TILFORD to save you 50%
Naturally it costs a few cents more—but worth it!
BOOTH'S
PARK & TILFORD Distillers, Inc., N.Y.

If you prefer a slightly sweetened gin, ask for BOOTH'S "Old Tom" Gin
DISTRIBUTORS: Samuel Klibanow & Co., 915 West Randolph St., Chicago
Park & Tilford Import Corp., 320 N. La Salle St., Chicago

RESORTS AND TRAVEL — Ocean Travel.

RESORTS AND TRAVEL — Ocean Travel.
RESORTS AND TRAVEL — Ocean Travel.
RESORTS AND TRAVEL — Ocean Travel.

One way from California as low as $110, First Class; $75, Cabin Class

FOLLOW SUMMER'S COOLING BREEZES

Obliging trade winds make Hawaii's summer *perfect.* Radiant Nature outdoes herself to set the scene. Things-to-do are inexhaustible—both old and *new.* The latest sport is surf-boarding under sail! But you may golf—or swing a polo mallet—motor to harmless volcanoes—or just *rest,* in the midst of untold beauty. No strings are tied to pleasure in Hawaii. A less-than-five-day voyage from California—on NEW, luxurious Matson-Oceanic ships—is an integral part of your *most memorable* vacation!

Matson South Pacific Cruises to New Zealand and Australia, via Hawaii, Samoa, Fiji. *Personally-escorted.* All-Inclusive-Cost—complete cruise, First Class, as little as $595 from California. More than 17,000 miles of unique adventure—11 shore excursions—46 days—the superb luxury of NEW Matson-Oceanic ships.

3 All-Inclusive-Cost *Personally-escorted* Summer Cruises. Sailings from San Francisco June 25, July 23, August 20. *(One day later from Los Angeles.)*

MATSON LINE — OCEANIC LINE
230 No. Michigan Ave., Chicago, Phone RAN 8344
S.S. LURLINE ☆ S.S. MARIPOSA ☆ S.S. MONTEREY ☆ S.S. MALOLO

Matson Line

NEW, SMART LAMPS
at low, popular prices
ONLY $1 DOWN
balance in small monthly payments

● For this season of wedding and graduation gifts, see the latest lamp creations, now on display at lamp headquarters — your nearest ELECTRIC SHOP. Prices are extremely moderate. Choose from a large variety of models.

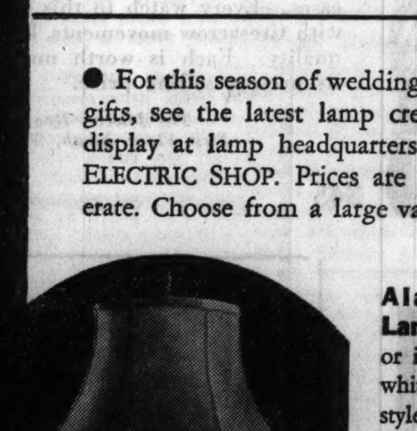

**Dresden type Boudoir Lamps.** Porcelain base. Silk shade with celanese lining. A gay lamp at a special price, only $2.95

**Alabaster Table Lamp.** Choice of white or ivory base. Shade is white silk. Two other styles available. Specially priced at . . . $4.95

**Smart New Urn-Shape Table Lamp.** Square base and silk shade to match. Finished in ivory and gold. Formerly $9—special . . . . . $7.50

**New Davenport Lamp.** Scientifically designed for Better Light — Better Sight. Gold finish, choice of colorful shades in ripple silk. Special at . . $9.95

*To the prices quoted in our advertisements and marked on our merchandise, substantially 2% is to be added on account of additional tax expense. Ask about the easy payment plan. A small down payment, balance monthly on your Electric Service bill. To cover interest and other costs, a somewhat higher price is charged for appliances sold on deferred payments.*

COMMONWEALTH EDISON
Electric Shops
*Downtown*—72 West Adams St.—132 So. Dearborn St.
*Telephone RANdolph 1200, Local 1219*
4562 Broadway — 3460 So. State St. — 4231 W. Madison St.
2618 Milwaukee Ave. — 852 W. 63rd St. — 4833 Irving Park Bldv.
4834 So. Ashland Ave. — 2950 E. 92nd St. — 11116 So. Michigan Ave.
FEDERAL COUPONS GIVEN

Guide Children with Reason—
Mrs. Bevans Points the Way

Chicago Daily Tribune.
THE WORLD'S GREATEST NEWSPAPER

Antoinette Donnelly Tells How
Noted Beauties Keep Charm



# Jean Hyman Is Bride

MR. AND MRS. LINCOLN SMALL HARRIS.
[TRIBUNE Photo.]

## Church Banked with White for Hyman Nuptials

### Old St. James' Is Scene of Pretty Ceremony.

The chancel of old St. James' church, its late afternoon shadows made long and flickering by the light of tall white candles, was the scene of a June wedding at 4:30 o'clock yesterday when Jean Hyman became the bride of Lincoln Small Harris.

The wedding was one of classical beauty, with pure white and restrained simplicity as its characteristics. In addition, it contained all the essentials of the wedding of tradition—a historic old church, stained glass windows, a lovely young bride, a handsome bridegroom, and white—white flowers, candles and gowns—everywhere.

The church itself was lavishly decorated with white flowers. On the altar, flanked by seven-branch candelabra, were urns of Madonna lilies and white stock. Embankments of white snapdragon, bridal wreath, and cybotium fern concealed the choir recesses. Large jardinieres of white snapdragons stood at the chancel steps, while white bridal wreath was wound around and around the communion rail.

Into this lovely garden chancel came Miss Hyman on the arm of her father, Robert W. Hyman. Her gown was of white satin, with a high cowl neck and long tight-fitting sleeves and insertions at shoulder and cuff of heirloom rosepoint, beaded with fine seed pearls.

A wreath of orange blossoms, framing her dark, piquant beauty, caught her tulle veil, yards wide and even more yards long, which trailed far on the carpet behind her. A band of seed pearls fastened it in back. Her flowers were white spray orchids with a tiny cluster of lilies of the valley in the center.

Just as sentiment had been featured in the planning of the ceremony and the setting of the date 28 years ago to the day after the wedding of the bridegroom's parents, Mr. and Mrs. Hayden Bartlett Davis, so tradition was featured in the ceremony itself in the jewelry worn by the bride. On that occasion the bride of Hayden Harris wore a diamond and emerald bracelet given her by his mother, the late Mrs. Norman W. Harris. And yesterday the bride of Lincoln Harris wore, in addition to her own pearls, that same diamond and emerald bracelet given her by the mother of yesterday's bridegroom.

And again, just as in the wedding of 28 years ago, the bride was preceded to the altar by seven attendants. Miss Valeria Harris, subdeb sister of the bridegroom, and Miss Elizabeth Barry of Irvington on the Hudson were honor maids, and Mrs. Charles Y. Freeman Jr. [Helen Marie Castle] was matron of honor. Miss Honoré White, Mrs. Nathan B. Swift [Nancy Taylor], Miss Helen Dawes, and Miss Virgania Ashcraft were bridesmaids.

All were dressed alike in flowing afternoon frocks of mistfel, white flecked with pale blue velvet, made over white taffeta, with trailing sashes of palest blue and cap sleeves of ruffles. They wore wide white hats, trimmed with pale blue taffeta ribbon, and carried arm bouquets of small iris and lilies of the valley.

Not all the guests, however, were able to see this lovely coterie of attendants march down the aile, for to the surprise of the assemblage the Rev. Duncan Browne started his ceremony before the scheduled hour of 4:30. Not long before, but sufficiently long so that a large group stood regretfully on the church steps outside, with the 4:30 whistles blowing outside and nuptial music floating out from within.

Huntington Harris, brother of the bridegroom, served as best man, while Bruce Baker, George Bent, John L. Porter Jr., John R. Hurley, Mr. Swift, Jefferson D. Currier, and William Hutchinson were ushers.

Mrs. Hyman, mother of the bride, wore moss green and sables, with a wide straw hat of moss green. Mrs. Harris, mother of the bridegroom, wore a black and white print, with a wide black hat and a short black taffeta capelet.

Following the ceremony the bridal party—the bridegroom with lilies of the valley in his lapel—attended a reception at the Fortnightly club, where the bride made her debut less than two years ago. Here an appropriate spring-in-Chicago atmosphere was created by the use of apple and wild plum blossoms. The bride's table, however, was completely covered with lilies of the valley, even to one perky cluster thrusting its head out of the wedding cake.

Mr. and Mrs. Harris left after the reception for a three weeks' wedding trip, destination unrevealed.

* *

### ENGAGEMENT

Mrs. Oliver Jackson Bushnell of Hinsdale announces the engagement of her daughter, Mildred Grace, to Allen Rice Yale, son of Mrs. Addison B. Lowrey of Southington, Conn. Miss Bushnell is a graduate of Rockford college, Mr. Yale of Yale university.

### Chicago Red Cross Marks 20th Anniversary Today

Chicago chapter, American Red Cross, will hold its twentieth anniversary celebration at noon today in the gold ballroom of the Congress hotel with a breakfast and pageant. The pageant, illustrating the progress of the Red Cross during the twenty years, will be presented on the staircase of the ballroom. James B. Forgan Jr., chairman of the chapter, will preside.

## Mary Garden Gay, Sparkling at Luncheon

### Mrs. Charles H. Swift Is Hostess at Party.

BY JUDITH CASS.

THE luncheon party Mrs. Charles H. Swift gave yesterday at the Casino for Mary Garden was exactly the sort of a party that anything for this dynamic woman would be, gay and sparkling, with no dull nor tedious moments.

When the diva said in the short talk she made after luncheon that she was going to teach dramatic art for opera, not only in the master class she will conduct at the Chicago Musical college this summer, but in the school she hopes to establish in another year, either in Paris or here, at least one of her listeners thought of how many other things she could teach other women, whether they be budding opera singers or just plain, "garden variety" women, such as most of us are.

How to be so slim and full of charm and energy at the age of 58—no woman who has achieved "Who's Who" can guard her age—or how to dress with such Parisian chic and use such expressive Gallic intonations and gestures when one is Scottish born and American bred, are just a few of the many things Miss Garden might unfold to other women, if only such things could be taught, or learned.

"A little pep, Miss Garden," she told of a moving picture director having said to her when she was making "Thaïs," but it was hard for those who lunched with her yesterday to think that there ever was need for her to show more pep, for she is the personification of that overworked word which still isn't in Webster's dictionary. Not the bubbling, effervescent pep of soda pop, but the more sparkling, colorful pep of vintage champagne.

*Wears Black Wool Redingote.*

Yesterday she wore a patent lether belted black wool redingote with white lingerie and lace cascading from the neck to the waistline in becoming and feminine style. Her hat was a small one, with an upturned brim, of black felt, and her gloves and bag were white. Her only ornaments were large pearl button earrings and a strand of graduated pearls, the center one as large as her ear buttons.

Seated at Miss Garden's right was N. W. MacChesney, long an admirer of the diva's but never even an acquaintance until yesterday, and at her left was Harold F. McCormick, whom she hailed in the lounge, where cocktails were served, as "my dear old friend." Mrs. Swift, famed as a singer herself under the name of Claire Dux, might give lessons in how to introduce a speaker gracefully and graciously, so delightful was the little introduction she made yesterday of "Our Mary."

On Mrs. Swift's right sat Maj. Max Oser, Mr. McCormick's son-in-law, who is here for a brief visit on his way home to Switzerland after a trip around the world. He is married to Mr. McCormick's younger daughter, Mathilde, and they have two children, Anita and Peter, who are awaiting his return at their home in St. Prex, Switzerland. Shortly after Maj. Oser leaves for New York to sail for home, Mr. McCormick will be setting out for an eastern trip, the primary purpose of which is to attend his 40th reunion at Princeton.

*Mrs. Swift Wears Wool Georgette.*

Mrs. Swift was charmingly gowned in wine color wool georgette with sables around her neck and lavender orchids at her belt. Some of her other guests were Mrs. MacChesney, Robert Hall McCormick, Mrs. George T. Langhorne, Mrs. Frederic W. Upham, Mr. and Mrs. Thomas Fisher, Mrs. Kellogg Fairbank and her sister, Mrs. Cecil Barnes, and Miss Janet Fairbank, who plans to be one of Miss Garden's pupils this summer. That interested persons may drop in and visit the class was a bit of news I picked up yesterday that will intrigue many, without a doubt.

Also among others present were Mrs. Tiffany Blake, Mrs. Harry H. Shearson, Mrs. Bartholomay Osborne, Mr. and Mrs. Walter R. Kirk, Mrs. Charles B. Goodspeed, Mr. and Mrs. Carl

[Continued on page 17, column 1.]

## Front Views and Profiles

*By June Provines*

IT'S Charles Correll's [Andy's] story: A vaudeville actor playing in Spokane on the Pantages circuit received notice he was to play San Diego the following week. Thinking that was too long a jump, he wired Pantages:

**The Count—Horsewoman—Service—Barkeep.**

"If I don't play San Francisco next week count me out."

And received a wire in reply that read:

"One, two, three, four, five, six, seven, eight, nine, ten."

* *

SITTING in the reference room of the Public library turning pages in bound magazine volumes and marveling at the service that brought to the elbow in a few seconds such widely diverse publications as the July, 1922, issue of Fortnightly magazine, the December, 1934, Harper's, and the January, 1933, Forum, one of the attendants brought me a little note. "The girl at the desk thought you might be interested in this," he said. The note read:

*"At the De Witt hotel on Pearson street the man who runs the elevator is named Walkup."*

* *

IN the morning mail: "I am a horse fancier. You know the kind. A dollar an hour, nags with ringbone, curved hock, bone spavin ['Principles of Equitation,' de Souza, Baretto, E. P. Dutton & Co.]—a horse fancier who needs a music rack on the horse's neck to hold a fat pink book entitled 'Cross Saddle and Side Saddle,' by 'the sometime Master of Pytchley.'

"A horse fancier who lost two bucks on Roman Soldier to win at Aurora, but who had a 'fran' who won 54 cents on Sun Portland to show, and spent about $54 in celebrating.

"A horse fancier who has been told she looks best in riding clothes and evening gowns, and taking it to heart was, one fine morning, arrayed in breeches and boots, dismembering the breakfast table of grapefruit rinds and toast crusts when the Chinese boy came to get the laundry.

"'Nice morning,' he said.

"'Fine,' said I.

"Then, as he turned, with a bundle of dirty shirts in a brown paper, he displayed much gum and very yellow teeth, and asked with true fervor, observing my attire:

"'Catch fox?'

"'What?' asked I.

"'Catch fox?'

"'Yes, O, yes, we got the fox all right, I told him.'

"And I resumed my kitchen duties, feeling very much that I was clearing up after a hunt breakfast and needed a saddle cup like hell. J. B. D."

* *

THE bartender at a hotel seldom says what he means, according to the patrons. A man ordered a Scotch and soda a few evenings ago, and after he had pushed the Scotch across the bar he asked:

"Would you like a little Scotch with that?"

The customer answered no, he'd take soda. Then the bartender grew really confused.

"That's what I said to meant," he answered.

## New 'G' Man Film Is Fast and Exciting

### "Let 'Em Have It" Gives Lot of Information.

"LET 'EM HAVE IT."
Produced by Reliance.
Directed by Sam Wood.
Released through United Artists.
Presented at the United Artists' theater.

THE CAST.

| | |
|---|---|
| Mal Stevens | Richard Arlen |
| Eleanor Spencer | Virginia Bruce |
| Aunt Ethel | Alice Brady |
| Joe Keefer | Bruce Cabot |
| Van Rensselaer | Harvey Stephens |
| Buddy Spencer | Eric Linden |
| Barbara | Joyce Compton |
| Tex | Gordon Jones |
| Mr. Keefer | J. Farrell MacDonald |
| Mrs. Keefer | Bodil Rosing |
| Department Chief | Paul Stanton |
| Police Captain | Robert Emmett O'Connor |
| Ex-Senator Reilly | Hale Hamilton |
| Lola | Dorothy Appleby |
| Milly | Barbara Pepper |
| Thompson | Matthew Betz |
| Big Bill | Harry Woods |
| Pete | Clyde Dillson |
| "Brooklyn" | Matty Fain |
| Sam | Paul Fix |
| Curley | Donald Kirke |
| "Dude" | Eugene Strong |

By Mae Tinée.

*Good Morning!*

Those federal government bloodhounds, the G men, are again discovered unleashed and hot on the trail of their underworld prey in the roaring, ripping, true to life melodrama, "Let 'Em Have It."

The picture at the United Artists' theater is a fast paced, vigorous and exciting one. The action revolves around the career of a racketeer of the Dillinger breed, and, as in "The G Men," is colored by events such as occurred in the life of the defunct gun man who had the country by the ears for so many months. "Let 'Em Have It" is especially interesting from the informative angle. You are shown the infinite number of resources the G men have at their disposal besides their own pep, bravery and initiative. For instance:

From one dirty glove scientists may discover many facts. That the owner drove a tractor. That he came into contact with Belgian hares and white horses. That his farm is situated in a locality where grows a rare variety of pine tree. So much for the dirty glove.

An apple into which the quarry has bitten enables the hunters to have built a set of false teeth closely resembling those that have done the biting. These teeth, the glove, and several items of this, that, and the other are taken to the reconstruction department. Here, under skilled hands of artists and anatomists, emerges the likeness of—THE MAN WHO COMMITTED THE CRIME!

It's all most fascinating to watch, and causes you to realize HOW, eventually, the G men always get their man.

The principal character of this opus is Joe Keefer, a chauffeur.

At the opening of the picture you discover him beefing over his lot. He wishes he had as much money as his fair employer, Miss Eleanor Spencer—and is determined to make his wish come true. The kidnaping of the lady is to be the first step along his path to plenty.

That the G men are on the job is a mighty lucky break for Miss Spencer! But, alas, she's one of those soft-hearted females who can't be convinced that behind the tough exterior of Joe a heart of spun sugar doesn't beat. She knows no rest till she has effected the parole of this man who, she believes, has been unjustly sentenced. . . .

Result? A series of atrocities which includes the murder of her own brother . . .! Well—no more of the story here. . . .

From start to finish the piece keeps your interest sizzling. The acting is direct—and forceful—every bit of it—and the direction calls for applause and encore. That Mr. Sam Wood sure does know what to do with this sort of a scenario!

* *

*Rummage Sale.*

The Chicago Club for Crippled Children will sponsor a rummage sale tomorrow and Saturday at 48 East 43d street. Proceeds will go toward welfare work with crippled children.

### WEDDINGS

Mr. and Mrs. J. Miller of St. Paul, Minn., announce the engagement and approaching marriage, on June 23, of their daughter, Gussie, to Lloyd Elzag, son of Mr. and Mrs. B. L. Elzag, 1017 East 46th street. The couple will live in Minneapolis.

Miss Charlotte Anna Blaha, daughter of Mr. and Mrs. Joseph G. Blaha, 1408 South 61st court, Cicero, will be married to Robert Erle Dillon at 3:30 o'clock Saturday afternoon at the home of the bride's grandparents, Mr. and Mrs. John B. Legat, in Fox River Grove.

## Club Women Hear Differing Views on NRA

### Groups Urged to Uphold Wage, Hour Standards.

BY RUTH DE YOUNG.
[Chicago Tribune Press Service.]

Detroit, Mich., June 5.—[Special.]—Delegates to the triennial convention of the General Federation of Women's Clubs tonight were asked not to place any barriers in the way of a constitutional amendment to "meet the wage and hour problems of the NRA." The speaker was Dr. Waldo E. Stephens, instructor in government at Columbia university.

The speech was made at the concluding session of the second day of the convention.

"Statesmanship sustained by intelligent citizenship is what we need today," Dr. Stephens said. "You club women ought to push a movement that would require examinations of persons seeking public office. Examinations are required of men who want to enter West Point or Annapolis or the postal service, but Tom, Dick, or Harry, if he can fool the public into thinking he can save them, can go to the senate.

"We have exactly what we have cultivated and what we deserve. I know a lot of the so-called brain trusters. Now they are doing a lot of trusting. Get rid of these if you want to, but don't fail to call men with brains.

"Our problems must be solved according to an American pattern. It is absurd to talk about Fascism or communism or any other European experiment. In the first place, it isn't necessary, and in the second place, the American people won't stand for it."

At the afternoon session the delegates were urged to support the hour and wage provisions of the defunct NRA.

"We recommend that women in every community call together the leaders among manufacturers, distributors, and labor groups, to help bring them into voluntary agreement to maintain wages and hours to prevent the return of child labor or unfair trade practices," said Miss Julia K. Jaffray, chairman of the department of public welfare. Miss Jaffray is a member of the board of the federal woman's prison at Alderson, W. Va., a post she has held for ten years.

Neither the public welfare department nor the federation as a whole intends to adopt any resolution on the NRA program.

The NRA will come in for further discussion tomorrow morning with a forum on "Present Economic Trends." Taking part will be Harper Sibley of Rochester, N. Y., recently elected president of the United States Chamber of Commerce; James A. Wilson of Cincinnati, former vice president of the American Federation of Labor, and Blackwell Smith, who has acted as general counsel of the NRA.

Oklahoma's blind Democratic senator, Thomas P. Gore, made a plea at the afternoon session for the revival of fortitude, self-denial, self-reliance, and self-respect on the part of the American people.

"Those virtues made America great," emphasized Senator Gore. "Those virtues alone will keep America great. We have new problems but they do not call for a different solution. Our institutions are an inheritance from our fathers. We have received them in trust and we are charged with the solemn responsibility of passing them on intact."

America's solid middle class is responsible for the amazing cleanup in motion pictures during the last year, Mrs. Thomas G. Winter, public relations director for the Motion Picture Producers and Distributors of America, declared.

"The intelligentsia hasn't helped a bit," emphasized Mrs. Winter who served the National Federation as president during the world war. "The society classes are the dirtiest minded people in America. It has taken the solid middle class to turn sentiment into a vital force within the studios."

## Through the Looking Glass

[TRIBUNE Studio Photo.]

All of you with the sort of skin that's paper thin and prone to disturbance every time you turn around should get acquainted with a little known but very fine cream on the market that's designed especially for supersensitive skins.

Even the most querulous of skins can be massaged with this. It's a find for the unfortunates who have a sensitiveness to perfumes, because it contains none. It's tremendously rich, even though it is so bland, and it will keep that delicate epidermis of yours oiled to just the proper degree.

Skin of that type is almost as much trouble in summer as in winter. The wind and sun don't do it any good; it gets seared and dry and looks so parched you can't stand to see yourself in the mirror. So it behooves you to be as faithful about lubricating it during the warm season as you must necessarily be when the wind is high.

Many women have been searching for a cream like this. They know the beauty evils of extreme dryness—the wrinkles that come long before their time and the maddening crêpiness of throat and eyelids—but because of the extreme sensitiveness of their skins it's hard to find a lubricating agent. The presence of a perfume may be the stumbling block; in other cases it is the presence of certain oils to which they have an idiosyncracy. This cream, unperfumed, is something they should try.

This may also be used as a foundation. Leaving a bit of it on is a good trick before powdering, especially on those days when the wind and sun are doing their worst.

ELEANOR NANGLE.

*[For information about this cream telephone Eleanor Nangle, Superior 0100.]*

## Marjorie Oelrichs of New York Weds Orchestra Leader

*(Picture on back page.)*

New York, June 5.—[Special.]—Miss Marjorie Oelrichs, 27 years old, of this city and Newport, R. I., only daughter of Mrs. Marjorie Oelrichs and of Charles De Loosey Oelrichs, was married to Edward Frank [Eddie] Duchin, 26 years old, orchestra leader, this afternoon in the apartment of her mother at the Hotel Pierre.

The engagement of Miss Oelrichs and Mr. Duchin had not been formally announced but had been rumored.

The wedding took place in a setting of white spring blossoms and was attended by a few relatives and friends of the couple. Judge Vincent Lippe performed the ceremony. The bride, who was given in marriage by her father, dispensed with attendants. Immediately after the ceremony there was an informal reception for members of the wedding party.

The couple expects to spend the summer in California, where Duchin may appear in pictures.

* *

*Poetry Practice Club.*

The Poetry Practice club will meet tonight in room 512 of the Lyon and Healy building. "The Rehersal," a sketch written by Miss Sophie E. Willits, president of the club, will be given.

Good care means long life to your furs!
STORE your FUR COAT at STEVENS!
All these features at $3 rate!
$100 valuation, insured protection, call and delivery, air treatment which removes surface dirt, fur inspection, scientific equipment which kills all moth life, vaults on premises, furrier supervision.
$3
Phone Ran. 1500. Furs—Fifth Floor
Moderate rates on higher valuations and on cloth coats.
CHAS. A. STEVENS & CO.

BEAT THE HEAT—wear Neumode BRIEFS 49¢
Enjoy free knee action and cool ground breezes
With Shorts Wear Neumode ANKLE SOX 19c
13 NEUMODE HOSIERY SHOPS
16 S. Michigan Ave. 19 W. Jackson Blvd. 170 W. Adams St. 80 W. Washington St.
55 E. Randolph St. 2032 E. 71st St. 1607 Belmont Ave. 4725 Lincoln Ave.
6761 Stony Island Ave. 4626 Sheridan Road 1145 Lake St., Oak Park 631 Davis St., Evanston
New Shop 4641 Broadway

It's an ENNA JETTICK ONE OF America's Smartest Walking Shoes

VIRGINIA—a dressy oxford with decorative stitching and perforations put on to streamline toward the back. Your choice of White, Brown, or Black Mat Kid, at Six dollars.
"You need no longer be told that you have an expensive foot"
$5 and $6
Other smart styles in 180 Sizes and Widths 1 to 12 AAAAA to EEE
you'll find specially trained Expert Fitters to Serve You
ENNA JETTICK SHOES
24 EAST ADAMS ST.

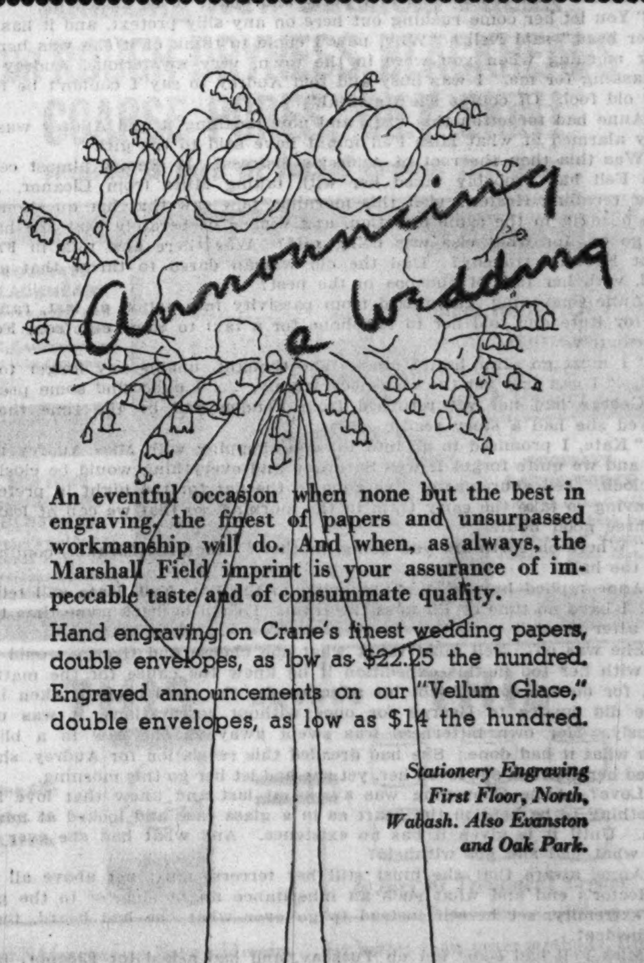

An eventful occasion when none but the best in engraving, the finest of papers and unsurpassed workmanship will do. And when, as always, the Marshall Field imprint is your assurance of impeccable taste and of consummate quality.
Hand engraving on Crane's finest wedding papers, double envelopes, as low as $22.25 the hundred.
Engraved announcements on our "Vellum Glace," double envelopes, as low as $14 the hundred.
Stationery Engraving First Floor, North, Wabash. Also Evanston and Oak Park.
MARSHALL FIELD & Company

# THE SLEEPING CHILD

By Alice Grant Rosman.

SYNOPSIS.

The girls of the Chevening family of Fendon Edge, near London, are pursuing careers. Pauline producing plays. Eleanor is studying medicine. Jenny, the youngest, runs a hat shop and changes fiancés now and then. Audrey, an orphaned cousin, with a talent for design, has for 15 years been as a daughter to Anne and George Chevening, the girls' parents. Audrey becomes engaged to Miles Buchanan. Miles has been forced, through adversity, to shut up most of the Priory, his inherited home. He and Geoffrey Burton are partners in a stock breeding venture. Anne Chevening had been in love with Audrey's father, Hector Chevening. Her parents had broken up the romance and persuaded her to marry his cousin. Later Hector, a victim of the war and penniless, had brought his wife and child to visit the Chevenings, at George's invitation. Anne still loved Hector and felt he still loved her. Shortly after they left Hector shot his wife and himself. Neighbors had heard them quarrel. Audrey was in the next room, apparently asleep. No one ever spoke to her of the tragedy, which Anne fears she may have caused. She loves Audrey as her own child, but her sense of guilt is a barrier between them. When the engagement is announced gossip begins. Miss Dorset, Miles' aunt, has stated that Audrey's father was killed by the Turks. Miss Fell, village gossip, calls Audrey a cuckoo in the nest. Both remarks are overheard by the rector's two demon children, who repeat them to Audrey. Audrey receives a begging letter from a man signed Uncle Bert, recalling his friendship with her mother. The letter recalls to Audrey's memory the tragedy and quarrel preceding, which she had not slept through and which had been about a man in her mother's life. Geoffrey Burton has become a woman hater since the desertion of his faithless wife. Miles tells Audrey it was lucky they had no children. Audrey fears she may have inherited traits of her own faithless mother's. She goes to London, where the Chevenings have a small flat for the use of the family.

## INSTALMENT XL.

### UNFOUNDED GOSSIP.

As Anne came out of the gates of Fendon Edge to walk to her hospital committee meeting Geoffrey Burton passed her driving Miles Buchanan's car, a suitcase in the back seat. He did not see her, which was just as well, she thought, for politeness might have overcome his natural disinclination to offer her a lift.

The meeting went off much as usual—first a visit to the patients, who expected this attention and loved the importance of reporting their symptoms and their pains; then tea with the matron, followed by the business of the day. The troublesome members wasted time, argued, went off on side issues, and were recalled sharply to the point by Dr. Flood. Rain began to come down in torrents, and Dr. Flood said aside to Anne:

"I saw your car in the town, didn't I? You'll allow me to drive you home."

The offer was gladly accepted, though it meant waiting for him while he went over one or two matters with the matron. It was close upon 6 o'clock when at length they got away, and immediately it became clear that the rain had been merely a pretext. He had been wanting a private word with her.

"Forgive me if I'm intruding on family matters, Mrs. Chevening," he began; "but what is all this I hear about Miss Eleanor and young Buchanan?"

"Eleanor? No, no, it's Audrey, Dr. Flood," replied Anne.

"O, yes, the engagement, so I saw, and I should have offered my congratulations but for this talk in Fendon, and then upon my word I didn't

"Nell and Miles," cried Anne! "How could any one invent such a story?"

know what to think. Because if there was a previous attachment with Eleanor and the young niece has cut in upon her . . ."

"Stop, stop!" cried Anne. "This is incredible. . . . It's too silly for words. Why, Nell and Miles have absolutely nothing in common, there's never been the least attachment between them. . . . She's been away all the summer and is only at home to study now. How could any one invent such a preposterous story?"

Dr. Flood laughed shortly.

"You know those old women. . . . However, I'm relieved and not really surprised. If I had felt there was anything in it, Mrs. Chevening, I should have hesitated to broach the subject. But as the people concerned are always the last to hear such gossip, I made up my mind to venture and give you a hint. Miss Fell seems to have been at the back of it from what I hear. . . . She always has some bee in her bonnet, that woman—according to one story, Eleanor told her so herself—and that made me pretty certain there was no truth in it."

"But it's fantastic. . . . Nell, of all people, confiding in Miss Fell, or in any one else for that matter. Really, this is the most fantastic . . ."

"Quite. Just what I thought when I heard it," went on the doctor. "Miss Eleanor is far too hard headed to suit this picture of grief and woe. . . . Well, here we are."

The car drew up. Anne, alighting, said:

"Come in for a moment and hear what Nell herself has to say to it."

"What? . . . No, no, Mrs. Chevening, don't ask me to do that. I should never hear the end of it."

Dr. Flood drove off and Anne, mystified and indignant, went in search of Eleanor.

Her reception of the story was what might have been expected—sarcasm at the expense of Miles, Fendon, and Dr. Flood, an intimation that she was not such an imbecile as to tell Miss Fell her private affairs in any case, and that the old woman was evidently potty and ought to be locked up.

"You let her come rushing out here on any silly pretext, and it has gone to her head," said Nell. "Why, now I come to think of it she was here the other morning when you were in the town, very mysterious, Audrey said, and asking for me. I was busy and told Audrey to say I couldn't be found. Silly old fool. Of course she's mental."

Anne had forgotten this visit, and now recalling it and Audrey was suddenly alarmed at what Miss Fell might have said to the girl.

Was this then the root of Audrey's distress? It seemed almost certain. Miss Fell had probably taxed her with taking Miles from Eleanor. . . . Anne, recalling Hester's visit this morning, now saw that her questions had been heading in the same direction, and wished desperately that she had let her go on, for what else was being said? Was there also talk in Fendon about Hector's tragedy? Had the old woman dared to throw that at the child, with her talk of cuckoos in the nest?

Anne Chevening, galvanized from passivity into action at last, rang the bell for Kate and told her to telephone for a taxi to come out from Fendon immediately.

"I must go after her, I must," she thought, unable any longer to hold back. "I can just get the 7 o'clock train. . . . I must find some pretext."

George had not yet returned from Fendon and by the time the taxi arrived she had a story ready.

"Kate, I promised to go into London shopping with Miss Audrey tomorrow and we quite forgot it was Saturday and everything would be closing at 1 o'clock. Tell your master I've gone to the flat for the night in preference to having to take the early train in the morning, so that we can at least get in three good hours."

"Where on earth are you going, mother?" inquired Eleanor, coming out into the hall.

Anne replied hurriedly: "I'm going to the flat, Nell. Kate will tell you. . . . I have no time or I'll miss the train. I shall be back some time tomorrow after lunch."

She was off. Nell must think what she choose and George would be as one with her too in this expedition if he knew the cause for the matter of that, for no one could doubt his affection for the child he had taken in. If Anne did justice to George for once without reservations, it was unconsciously. Her own bitterness was swept away as she saw in a blinding flash what it had done. She had dreaded this revelation for Audrey, she had sensed her distress, she loved her, yet she had let her go this morning.

Love? Anne Chevening was awake at last and knew that love is not something to be kept in the heart as in a glass case and looked at now and then. Until it is given it has no existence. And what had she ever given and what had she not withheld?

Anne, aware that she must still her terrors, must not above all think of Hector's end and what such an inheritance might suggest to the girl in her extremity, set herself instead to go over what she had heard, incident by incident.

Miss Fell had come out on Tuesday, and had asked for Eleanor, having acquired, goodness knew how, this idee fixe about her and Miles. And seeing Audrey instead of Nell she had reproached the girl, calling her a cuckoo in the nest, and undoubtedly with her wrong headed righteousness made some cruel reference to her parents. . . .

Hester Willis had seen Nell leaving the Priory on Wednesday. Anne, thinking back, could not fathom this at all. Audrey had been at home that afternoon. . . . What was Nell doing at the Priory? Had Audrey heard of the visit yesterday and begun to believe the incredible story of her attachment to Miles?

Had she taxed him with it? Had they quarreled, after the manner of lovers, for no reason at all? That too was likely and one thing adding to another had been too much for the girl to bear.

[Copyright: 1935: By Alice Grant Rosman.]

[Continued tomorrow.]

## GASOLINE ALLEY—TEST NUMBER ONE

# Jim Gleason Makes Movie Family Affair

BY GEORGE SHAFFER.

[Chicago Tribune Press Service.]

Hollywood, Cal., June 5.—[Special.]—Jim Gleason has an idea that the family's place is in the studio. When Radio-R. K. O. decided to produce "Leander Clicks," a story of horse racing and sporting life, it bestowed a three-way contract on Jim [of "Is Zat So?" fame on the stage] to write the screen adaptation of the plot, act in it, and co-direct.

But being an actor-writer-director left the senior Gleason with a lot of spare time. So what? So he wangled an acting contract for his son, Russell Gleason, who landed by plane from New York to help his father celebrate the latter's birthday last week, and Russell now becomes the juvenile lead in the story. Russell will play Jim's boy in the picture.

The next thing Jim and Russ learned was that a live race horse was needed for scenes. So they are renting the studio a mare, Hermocita, which is one of two race horses that Mrs. Gleason [Lucille Webster] amuses herself by backing on the turf tracks of the far west.

When all the Gleasons get off the Radio studio pay roll in their various capacities after this film is completed the Gleasons probably will have clicked to the tune of $50,000 or more.

Surgeons gave Capt. Paul Wing, studio executive and father of Toby Wing, his choice between lying rigid in a hospital bed for two months and a half to recover from the back injuries he sustained in the recent tragic passenger plane crash with the late Senator Cutting, or of wearing a plaster cast and sitting up sooner. Wing chose the ten weeks in bed; joked about it and said he "never gets plastered."

Lyda Roberti is at Good Samaritan hospital with a severe case of laryngitis.

Hedda Hopper and Evelyn Venable go into the cast for Katharine Hepburn's "Alice Adams" along with Fred Stone, Fred MacMurray, and Charles Grapewin.

## A FRIEND IN NEED

BY SALLY JOY BROWN.

*Needs Clothes for Job.*

Until recent years Mr. M. had been able to provide a good living for his wife and three children, but adverse conditions swept position and home from him. He struggled along the best he could for months before applying for aid, then secured work relief. Now he has an opportunity of employment with a firm in which a good appearance is a necessity. Mr. M.'s present wardrobe is too shabby to permit the making of business calls. He is 5 feet 11 inches and weighs 190 pounds. A suit and topcoat size 42, hat size 7¼ and shoes size 9½C are needed. Mr. M. will gladly call for any offers.


MOTION PICTURES DOWNTOWN

RKO PALACE Randolph nr. LaSalle. TOMORROW! From the Producers of "ROBERTA" and "GAY DIVORCEE". Glad Girls Bright Stars GENE RAYMOND ANN SOTHERN in RKO-Radio's "Hooray for Love" with BILL ROBINSON, MARIA GAMBARELLI, PERT KELTON, "FATS" WALLER. Opens 10:45. STAGE All-Star RKO Vaudeville The PICKENS SISTERS in person, HONEY FAMILY, JOHNNY BURKE, CARL SHAW, PEGGY TAYLOR & Kitchen Pirates. LAST TIMES TODAY "PEOPLE WILL TALK" ROSS-McLARNIN FIGHT FILMS! NOBLE SISSLE & "Harlem Round-Up". Price Changes 2 & 6:30

STATE-LAKE 20c to 3. Opens 10:30 A. M. WHOLE TOWN'S TALKING with EDWARD G. ROBINSON. Stage—BOBBY MAY, BRITT WOOD, Weston & Fields—Many Others

WOODS Rand. at Dearb. 15c to 6:30 LaSalle Mad. at Clark. BING CROSBY W. C. FIELDS 'MISSISSIPPI' / Joan Blondell "TRAVELING SALESLADY"

SONOTONE Cinema Unique 66 E. Van Buren. Cont. Noon to Midnite—25c to 2. —LAST DAY— 'WALTZTIME in VIENNA' —TOMORROW— NOVA PILBEAM "LITTLE FRIEND" ★★★★ N. Y. News

World PLAYHOUSE 410 S. Mich. Ave. Cont. Noon Until Midnight—35c to 6:30. —LAST 2 DAYS— UNFINISHED SYMPHONY. Starting Saturday "THE BLUE LIGHT"

ORPHEUM State Street at Monroe. Doors Open at 8:45 A. M. AL JOLSON—RUBY KEELER "GO INTO YOUR DANCE"

CLARK Clark and Madison 15c—7:45 A. M. to 6:30 P. M. LESLIE HOWARD—MERLE OBERON "SCARLET PIMPERNEL" (Midnite Show)

MONROE Monroe & Dearborn 15c—8:30 A.M. to 6:30 P.M. Edmund Lowe, Jean Dixon "MR. DYNAMITE" Dashiell Hammett's Successor to "The Thin Man"

CASTLE State & Madison 25c till 6:30. "ROBERTA" FRED ASTAIRE, GINGER ROGERS

WEST

BALABAN & KATZ THEATERS . . . AIR CONDITIONED
PARADISE Washington-Crawford. Mat. 1:30 to 6:30. Last Day. Claudette Colbert in "PRIVATE WORLDS"
SENATE Madison & Kedzie—Open 1:30. 2—SMASH HITS—2. Irish Wit, Scotch Comedy—"MacFadden's Flats". Thrilling Sea Drama—"MAN OF ARAN"
Central Pk. 3535 W. Roosv't. Op. 1:30. Paul Lukas, Ted Healy, Alison Skipworth—"CASINO MURDER CASE"
MANOR North & Central / STATE 5814 W. Madison. Mat. Price 1:30 to 6:30. EDW. G. ROBINSON "Little Caesar" gets 'em in 'WHOLE TOWN'S TALKING'

MADLIN 1900 W. Madison. Mat. Daily. Free to Men and Women ALL DAY—LARGE CEREAL BOWLS. WILL ROGERS—"LIFE BEGINS AT 40"
CRAWFORD Crawford & Madison. KITCHENWARE to LADIES. W. C. FIELDS—"MISSISSIPPI"
BROADWAY Strand 1641 W. Roosevelt. Kitchenware-Ladies. EDMUND LOWE—"MR. DYNAMITE"
BYRD Cicero & Madison. OVENWARE to the LADIES. Leslie Howard—"The Scarlet Pimpernel"
WEST END Cicero & Washington. KITCHENWARE to LADIES. Joan Blondell—"TRAVELING SALESLADY"
AMERICAN Ashland & Madison. KITCHENWARE to the LADIES. EDMUND LOWE—"MR. DYNAMITE"

NORTHWEST

BALABAN & KATZ THEATERS . . . AIR CONDITIONED
HARDING Milwaukee-Sawyer. Doors Open 1:30. VARIETY STAGE SHOW "FOLIES BERGERE"
CONGRESS 2135 Milwaukee. Op. 1:30 / TERMINAL 3315 Lawrence. Op. 1:30. A Riot of Laughs in "McFADDEN'S FLATS" Added Attraction—"MAN OF ARAN"
GATEWAY 5216 Lawrence. Op. 1:30. YEAR'S HIT OF HITS! 'ROBERTA'
BELPARK 3231 N. Cicero. Matinee 1:30-6:30. By Demand! Today Only! Chas. Laughton, Rob't Donat, "HENRY VIII"
BILTMORE Division nr. Damen. "Thin Man" Mystery! Edmund Lowe, "MR. DYNAMITE". SCREENO TONITE—9:15
CRYSTAL North nr. California / ALBA Kedzie at Lawrence. Mat. Price 1:30-6:30. LESLIE HOWARD, MERLE OBERON "SCARLET PIMPERNEL"

NEW DRAKE 3548 Montrose. "MISSISSIPPI" W. C. FIELDS. REFRIGERATOR BOWLS FREE TO LADIES
ALAMO 3639 W. Chicago Ave. Mat. Daily. Edward G. Robinson as Public Enemy No. 1 'THE WHOLE TOWN IS TALKING'
LIBERTY 3705 Fullerton. Mat. Daily. Free to Men & Women ALL DAY—8 INCH DINNER PLATE. Leslie Howard—"SCARLET PIMPERNEL"
MILFORD 3311 N. Pulaski. Mat. Daily 1:30 P.M. Barbara Stanwyck, Gene Raymond—'Woman in Red'. Free Chinaware All Day to Ladies with 20c Ticket
ADMIRAL 3940 Lawrence. Barg. Mat. 1:30-6:30. Barbara Stanwyck—"WOMAN IN RED"
TIFFIN 4051 W. North Ave. Hot Oven Dinnerware. Edward G. Robinson "Whole Town's Talking"
PORTAGE 4050 Milwaukee. "MR. DYNAMITE" EDMUND LOWE
LOGAN Milwaukee at Sawyer. SCREENO 9 P. M. MAY ROBSON—"STRANGERS ALL"
MONT CLARE Grand Ave. at Harlem. Jean Arthur. Edw. G. Robinson—"Whole Town's Talking"
IRVING Crawford & Irving. KITCHENWARE to the LADIES. EDMUND LOWE—"MR. DYNAMITE"
CROWN Division & Ashland. KITCHENWARE to the LADIES. Joan Blondell—"TRAVELING SALESLADY"
EMBASSY Fullerton & Crawford. KITCHENWARE to the LADIES. EDMUND LOWE—"MR. DYNAMITE"

BERWYN

NEW RITZ 6334 W. Roosevelt. Mat. Daily. Doors Op. 1:30. Leslie Howard, Merle Oberon "Scarlet Pimpernel". Breakfast & Pantryware to Ladies with 25c Ticket
BERWYN Ridgeland & Cermak Rd.—Op. 1:30. Police Crush Gangland. Edw. G. Robinson, "Whole Town's Talking". The PERFECTLY AIR CONDITIONED Theater

HINSDALE

HINSDALE 20c Why Pay More? Feature at 7:40 & 9:45—Junior Class Benefit—"Sequoia"—Thrilling Wild Animal Drama

MOTION PICTURES. SOUTH.

WARNER'S DELIGHTFULLY COOL THEATERS
BEVERLY 95th-Ashland FREE PARKING. Doors Open 1:30—20c to 6:30. AL JOLSON—RUBY KEELER 'GO INTO YOUR DANCE'. Tomorrow: 'Roberta'—Fred Astaire
AVALON 79th & Stony FREE PARKING. John Beal—Gloria Stuart in Gene Stratton Porter's "LADDIE"
CAPITOL 79th-Halsted FREE PARKING. Claudette Colbert "PRIVATE WORLDS" Charles Boyer—Joel McCrea
STRATFORD 63d-Halsted / HIGHLAND 79th-Ashland / JEFFERY 71st-Jeffery / W.ENGLW'D 63d-Ashland. ALL 4 THEATERS Edward G. ROBINSON, Jean Arthur in "THE WHOLE TOWN'S TALKING"
GROVE 76th-Cottage—Mat. Daily. VICTOR McLAGLEN in "GREAT HOTEL MURDER"—Edmund Lowe
SHORE 75th-Kingston / FROLIC 55th-Ellis. Leslie Howard, Merle Oberon "SCARLET PIMPERNEL"
COSMO 79th-Halsted—Closed Temporarily. Theater Being Entirely Remodeled
HAMILTON 71st-Paxton—JACK HOLT "Unwelcome Stranger"
LEXINGTON 1162 E. 63d / OAKLAND 3947 Drexel. Joan Blondell, Glenda Farrell "TRAVELING SALESLADY"

BALABAN & KATZ THEATERS . . . AIR CONDITIONED
SOUTHTOWN 63rd Street East of Halsted. BARG. MAT. 1:30-6:30. Today..A NEW PICTURE. Songs . . Romance . . Adventure. FREE PARKING ON PREMISES. Naughty MARIETTA Jeanette MacDONALD NELSON EDDY. STAGE—Tomorrow Saturday and Sunday TED COOK and ORCHESTRA, 4 ALBEE SISTERS—3 QUEENS, MOORE-REVEL & BAXTER
TOWER 63rd-Blackstone. Open 1:30. Alison Skipworth. Paul Lukas—"CASINO MURDER CASE"
MARYLAND 63rd-Maryland. Op. 1:30. Irene Dunne, Fred Astaire, Ginger Rogers "ROBERTA"

PICCADILLY 51st & Blackstone. CHESTER MORRIS, JEAN PARKER "PRINCESS O'HARA"
HARPER 5240 Harper—W. C. Fields "MISSISSIPPI"
KENWOOD 47th & Kimbark—Will Rogers, "Life Begins at 40"
HYDE PARK 5312 Lake Park—Chas. Laughton—"Ruggles of Red Gap"
SHAKESPEARE 43d-Ellis—Barbara Stanwyck—"Woman in Red"

MIDWAY 63rd & Cottage Grove / RAY 2658 E. 75th St. Double Feature: Arlene Judge, "When Strangers Meet"; Charles Starrett, "What Price Crime". JEAN PARKER "Sequoia"

CHELTEN 79th & Exchange. Matinee Today, 1:30 P.M. A Dramatic Expose of Modern Youth That Will Awaken a Million Households "GUILTY PARENTS" ADULTS ONLY
MARQUETTE 63d-Kedzie. Op. 1:30. Mat. Daily. Joan Bennett, BING CROSBY, W. C. FIELDS "MISSISSIPPI"
JACKSON PK. 6711 Stony. Today Only. Preston Foster, MAY ROBSON—"STRANGERS ALL"
RAMOVA 35th & Halsted. Mat. to 6:30—20c. Mary Carlisle—"One Frightened Night"
KIMBARK 6240 Kimbark Ave. Mat. Daily. FIRST SHOWING. Carl Brisson—"ALL THE KING'S HORSES"
COMMERCIAL 9150 Commercial. Op. 11:30. GEORGE O'BRIEN in "WHEN A MAN'S A MAN"
HIGHWAY 63d & Western. Open 1:30. Mat. Daily. Glenda Farrell, Joan Blondell—"TRAVELING SALESLADY"
DREXEL 858 E. 63D ST. ROCHELLE HUDSON, WILL ROGERS—"LIFE BEGINS AT 40"
COLONY 59th & Kedzie. Open 6. Gene Raymond, Barbara Stanwyck—"WOMAN IN RED"

NORTH.

PANORAMA 717 Sheridan Rd. Op. 5:45. LESLIE HOWARD, Merle Oberon—"SCARLET PIMPERNEL"
BUGG MAT. 15c, EVE. 20c. China to Ladies. WILL ROGERS—"LIFE BEGINS AT 40"
PLAZA 308 W. North Ave. MATINEE DAILY. Barbara Stanwyck—"WOMAN IN RED"
WINDSOR 1225 N. Clark. Open 1:30. W. C. KELLY, Andy Clyde, Betty Furness in "McFADDEN'S FLATS"
DEARBORN 40 W. Division. Open 6 P. M. PRESTON FOSTER, MAY ROBSON in "STRANGERS ALL"

MOTION PICTURES NORTH.

BALABAN & KATZ THEATERS . . . AIR CONDITIONED
GRANADA Sheridan-Devon. Mat. 1:30-6:30. Last Day! CLAUDETTE COLBERT 'PRIVATE WORLDS'. Tomorrow, SCREENO & New Show, "Vanessa"
RIVIERA Broadway & Lawrence. OPEN 12. LAST DAY. Edward G. Robinson "Whole Town's Talking". Tonite! GIANT SCREENO, 9 P. M. Tomorrow, Karloff, "Bride of Frankenstein"
NORTOWN Western-Devon. Op. 1:30. Fred Astaire, Ginger Rogers "ROBERTA". Tonite! GIANT SCREENO, 9 P. M.
CENTURY Clark-Diversey. Op. 1:30. Edw. G. Robinson 'Whole Town's Talking'
NORSHORE Howard-Clark. Op. 1:30. Edw. G. Robinson 'Whole Town Talking'. Extra Added Attraction, "MAN OF ARAN"
PANTHEON Sheridan-Wilson. 1:30. EDMUND LOWE, Victor McLaglen, "GREAT HOTEL MURDER". Extra Added Attraction, "MAN OF ARAN"
BELMONT Lincoln-Ashland. Op. 1:30. JOAN BLONDELL, Glenda Farrell, "TRAVELING SALESLADY"
LAKESIDE 4730 Sheridan. Op. 1:30. Bing Crosby, W. C. Fields, 'MISSISSIPPI'
COVENT 2653 N. Clark. Op. 1:30. EDMUND LOWE in Dashiell Hammett's "MR. DYNAMITE"

VOGUE Broadway and Grace. JOAN BLONDELL, GLENDA FARRELL, "TRAVELING SALESLADY". PLAY SCREENO AT 9 P. M.
SHERIDAN Sheridan & Irving. "McFADDEN'S FLATS" and the Prize Picture of the Year "MAN OF ARAN"
MODE' 3912 Sheridan. BARBARA STANWYCK 'WOMAN IN RED'
"400" 6746 Sheridan. Lilian Harvey "LET'S LIVE TONIGHT"
DEVON 6225 Broadway—EDMUND LOWE, Esther Ralston, "MR. DYNAMITE"
BIOGRAPH 2433 Lincoln—Kitchenware to Ladies—"MR. DYNAMITE"
North CENTER Lincoln & Irving. Kitchenware to Ladies. Joan Blondell "TRAVELING SALESLADY"
DAVIS 4614 Lincoln—Ovenware to Ladies. W. C. FIELDS—"MISSISSIPPI"
Buckingham 3319 No. Clark. Kitchenware to Ladies. Joan Blondell "TRAVELING SALESLADY"
ARGMORE 1040 Argyle—Barbara Stanwyck, "WOMAN IN RED"
VIC 3314 Sheffield. Edna May Oliver "MURDER ON A HONEYMOON"
ADELPHI 7074 N. Clark-Rog. Pk. 1039. Barg. Mat. 2 to 6:30 P. M. MR. and MRS. MARTIN JOHNSON'S "BABOONA" PLAY CHEK-O TONIGHT (IT'S NEW). Tomorrow—SHIRLEY TEMPLE, "Little Colonel"
LINCOLN 3164 Lincoln at Belmont. Open 1 P. M. 6 Unit Show. Barbara Stanwyck—Gene Raymond "WOMAN IN RED" PLAY SCREENO 9 P. M.
HOWARD Howard St. 'L'—Rog. Pk. 0808. Free Parking—Open 1:30. BING CROSBY—W. C. FIELDS "MISSISSIPPI"
RIDGE Devon at Clark. Mat. Daily. Drs. Open 1:30 P.M. Leslie Howard, Merle Oberon "Scarlet Pimpernel"
DE LUXE 1141 Wilson. EDMUND LOWE "MR. DYNAMITE" By the Author of "The Thin Man"
BRYN MAWR 1125 Bryn Mawr. Rochelle Hudson. WILL ROGERS—"LIFE BEGINS AT 40" COOLED BY REFRIGERATION
CINEMA By the Water Tower. Today Only. Gene Raymond, Barbara Stanwyck—"WOMAN IN RED"
GOLD COAST 15c Any Day Any Time. Clark & North. Ronald Colman, Loretta Young—"Clive of India"
LAKE SHORE 3175 Broadway. Edward Everett Horton, Carl Brisson—"ALL THE KING'S HORSES"

MOTION PICTURES. DOWNTOWN

BALABAN & KATZ ALL AIR CONDITIONED THEATERS
CHICAGO State near Randolph. LAST TIMES TODAY. Open 10:30 a.m. Pr. Chg. 1 & 6. WILL ROGERS "Doubting Thomas". ART JARRETT & ELEANOR HOLM in gala stage program. EXTRA! "MARCH OF TIME". TOMORROW! A great book leaps to vivid life! ALICE TISDALE HOBART'S "OIL FOR THE LAMPS OF CHINA" Warner-Cosmopolitan's dramatic achievement with PAT O'BRIEN, JOSEPHINE HUTCHINSON, JEAN MUIR. Cast of thousands! —ON STAGE— America's Brightest Comedienne Ethel WATERS IN PERSON. Moanin' low . . . singin' sweet. CORNELL and GRAFF, Dance stars of "As Thousands Cheer". GRACE DU FAYE & CO. MONROE and GRANT. EVANS BALLET
ORIENTAL Randolph near State. Last Day! Op. 10:15 A. M. Stage: JACKIE HELLER, Mary SUNDE in "HAWAIIAN NIGHTS" Revue. Screen: Edward Everett Horton in "$10.00 RAISE"—Karen Morley. 25c till 6:30. —TOMORROW— The BIGGEST SHOW—The BEST SHOW for Amazing Bargain Admission Prices! Tomorrow ON STAGE! Olga BACLANOVA Glamorous Screenstar IN PERSON! huge revue featuring HAL SHERMAN, Carter Bros., Wonder Girls, MARK FISHER, Dorothy Hild Girls. Screen: DAMON RUNYON'S "HOLD 'EM YALE" by the author of "LADY FOR A DAY" and "LITTLE MISS MARKER" featuring Warren Hymer, Patricia Ellis, Caesar Romero, Buster Crabbe, George E. Stone, Andy Devine
ROOSEVELT State near Washington. Open 8:45 A. M. Pr. chge. 1 & 6. Last Day. MAE WEST "GOIN' TO TOWN" Paramount's funniest hit
GARRICK Randolph near Clark. Open 8:45 a.m. Price Chg. 1 & 6:30. SHIRLEY TEMPLE "OUR LITTLE GIRL"
APOLLO Randolph at Clark. Open 8:45 a.m. Pr. Chg. 1 & 6:30. "G-MEN" JAMES CAGNEY, MARGARET LINDSAY
UNITED ARTISTS. Open 8:45. Price Change 1 & 6. "To Hell with Danger!" Uncle Sam's manhunters blast hell wide open in frenzied, ruthless pursuit of vicious killers . . . trading bullet for bullet . . . life for life! "LET 'EM HAVE IT" Reliance's thundering drama with Richard Arlen, Virginia Bruce, Alice Brady, Eric Linden, Bruce Cabot, J. Farrell McDonald. EXTRA SILLY SYMPHONY in color, "WATER BABIES"

MISCELLANEOUS

BALABAN & KATZ ALL AIR CONDITIONED THEATERS
UPTOWN Broadway • Lawrence. Bargain Matinee 1:30-6:30. On Stage—Tomorrow Saturday and Sunday "VARIETY GAIETIES" Lou Duthers, Carroll Sisters, Meddey & Dupraey, Novak & Faye
TIVOLI Cottage Grove • 63d St. BARG. MAT. 1:30-6:30. On Stage—Tomorrow Saturday and Sunday STAN MYERS and ORCHESTRA Heading a Gala ALL STAR REVUE
MARBRO Madison • Crawford. MAT. 1:30 TO 6:30. ON STAGE New whirlwind revue STUART & LASH Broadway Hokum Store, Bartell, Hurst & Althoff Just a Bit Different, MARTIN & MARTIN Daredevil Fools, Roy Rogers Laff Purposes Only, THE MARBRO MELODY KINGS
TODAY UPTOWN—TIVOLI—MARBRO. That precious little imp is back, lighting the way to love for blundering grown-ups. SHIRLEY TEMPLE "Our Little Girl" ROSEMARY AMES—JOEL McCREA—LYLE TALBOT. Extra ALL THREE THEATERS ALL NEW FOURTH EDITION... THE MARCH OF TIME

AUSTIN
IRIS 5743 Chicago Ave. Joan Bennett, Bing Crosby, W. C. FIELDS—"MISSISSIPPI"
SYMPHONY 4937 W. Chicago Ave. LESLIE HOWARD "SCARLET PIMPERNEL"—Merle Oberon. Oven BAKEWARE to Ladies with 25c Ticket
PARK 5960 W. Lake St. JEAN MUIR, Ricardo Cortez—"WHITE COCKATOO"

OAK PARK
LAMAR Marion at Lake St. "L". Ginger Rogers—Fred Astaire, IRENE DUNNE—"ROBERTA"
SOUTHERN South Oak Park at Harrison. BARBARA STANWYCK, GENE RAYMOND—"WOMAN IN RED"

LA GRANGE
LA GRANGE Open 1:30. Hearing Aids. Ginger Rogers, Fred Astaire, Irene Dunne in Musical "ROBERTA"

MAYWOOD
LIDO 5th Ave. & Washington Blvd.—MATINEE DAILY. Edmund Lowe, Victor McLaglen, Rosemary Ames "GREAT HOTEL MURDER"

FOREST PARK
FOREST Madison at Des Plaines. FREE PARKING. Edmund Lowe, Esther Ralston "MR. DYNAMITE" PLAY SCREENO AT 9 P. M.

HIGHLAND PARK
ALCYON "Great Hotel Murder" Edmund Lowe—Victor McLaglen—R. Ames

PARK RIDGE
PICKWICK Barg. price 6 to 6:30. JOAN BLONDELL, Hugh Herbert, Glenda Farrell—"Traveling Saleslady"

NO MAN'S LAND
Teatro del Lago. Irene Dunne, Fred Astaire—Ginger Rogers "ROBERTA" MATINEE DAILY

WILMETTE
WILMETTE Leslie Howard, MERLE OBERON "SCARLET PIMPERNEL"

EVANSTON
VALENCIA Mat. Price 1:30-6:30. Western Electric Hearing Aids. THE PRINCESS OF PERSONALITY IN THE YEAR'S BEST MUSICAL Jessie Matthews—"EVERGREEN"
VARSITY Mat. Pr. 1:30-6:30. KAY FRANCIS, George Brent—"LIVING ON VELVET". Tomorrow! HELEN HAYES, "VANESSA"

WINNIE WINKLE, THE BREADWINNER: Below the Belt

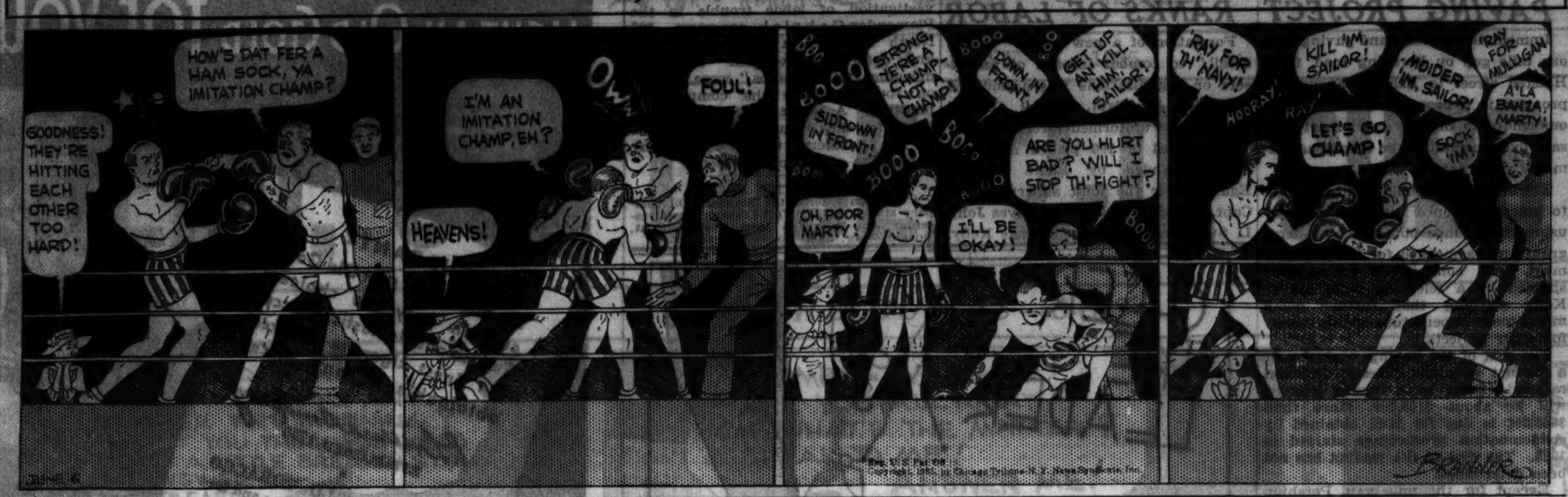


# Mary Garden Gay, Sparkling at Luncheon

## Mrs. Charles H. Swift Is Hostess at Party.

[Continued from page 15, column 3.]

Bricken, Mrs. George Wegener, Seymour Blair, Guy Hardy, and Arthur Meeker Jr., who is planning to sail for Paris on the 15th to spend the summer abroad. He plans to be in Switzerland most of the time with two weeks at Salzburg in August.

Mr. Meeker's sister, Mrs. Horace Gray, who lives in San Francisco, and her husband and their 3 children are visiting Mr. and Mrs. Meeker Sr. en route to New York to sail on the 22d for a year in England. Dr. Gray is having a sabbatical year from the University of California, where he teaches medicine. Mr. and Mrs. Meeker plan to go to California shortly after the Grays leave.

### *Howard-Blair Nuptials Today.*

This afternoon at 5:15 in Mrs. William P. Martin's handsome home on North Ahwahnee road in Lake Forest Mrs. Martin's stepdaughter, Mrs. Helene Martin Howard, will become the bride of William Mitchell Blair. The service will be read before half a dozen relatives in the garden if it is fair weather and in the drawing room otherwise.

Chauncey B. Blair will attend his brother as best man and the bride will be unattended. About fifty friends have been invited to a reception following the ceremony.

Mr. Blair and his bride have taken a house in Bannockburn, in which they will be at home at once, for they are postponing their wedding trip until later in the summer. Mrs. Howard's little daughters, Joan and Helena, who live in California in the winters, will arrive in several weeks to spend the summer with their mother, and little Martin, Mrs. Howard's son, will return around the same time from a visit in Atlantic City with his maternal grandmother, Mrs. William Wilkins Carr of Philadelphia. Mr. Blair's sons, Billy and Bobby, who live with their mother, Mrs. Martha Granger Blair, in Washington, will come for a visit with their father later in the summer.

### *Eleanor MacManus to Be Bride Tonight.*

Miss Eleanor Patricia MacManus, daughter of Mr. and Mrs. Ralph D. MacManus of 1149 East 56th street, will be married to Brice Fields Metcalfe Jr. tonight at 8:30 o'clock at the Church of the Redeemer, the rector, the Rev. Edward White, officiating.

Miss Dorothy May MacManus will be her sister's only attendant and Charles Beedle of Indianapolis will be the best man. Ushering will be Lloyd Allen, Joseph Alton Sladen, Richard Hayne Sampson, Thomas Lewis Reese, all of Chicago, and William McLain Fletcher of Washington, D. C.

A wedding reception at the Windermere East will follow the ceremony. Mr. and Mrs. Metcalfe will be at home after July 1 at 5465 Everett avenue.

Wednesday, Oct. 23, has been announced as the new date for the annual fashion show to benefit St. Luke's hospital. The affair originally was scheduled for Tuesday, Oct. 15, a little earlier than usual in order that the debutante models might appear both in it and in the Service club revue on Nov. 2, and they still may appear in both—but a little closer together.

### *Crossetts Going to Summer Home.*

Mr. and Mrs. Edward C. Crossett are leaving today to spend the summer at their home in Wianno, Mass. One of their daughters, Mrs. John L. Mothershead, and her husband spent the week-end in Chicago, en route from Cambridge to California by motor. Mr. Mothershead has been studying for his Ph. D. degree at Harvard and will spend the next year in work of the same sort in California, after which he will return to Harvard.

Mrs. Finley Barrell is at White Sulphur Springs to spend the summer. In October she will return to Chicago for a short stay before going to Boca Raton, Fla., for the winter. Among other Chicagoans now vacationing at the West Virginia spa are Dr. and Mrs. John Favill and the Walter L. Gregorys.

Miss Martha Lee, Mrs. T. George Lee's younger daughter, has a pleasant six weeks' in Europe on her summer program. She is sailing with Mrs. Marjorie Enfield of New York July 5 on the Berengaria to tour England, France, Switzerland, Italy, and Germany. After this trip she will remain an extra fortnight in either France or England to visit. Mrs. Lee and her other daughter, Mrs. Lee Graham, will go away for a month this summer, but they have not yet decided where it will be.

# Quilt Pattern Is Expression of Its Creator's Fancy

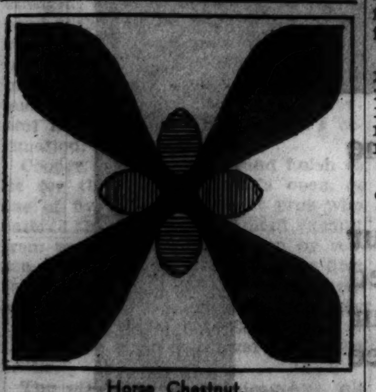

Horse Chestnut.

BY NANCY CABOT.

Names of patterns are not always expressions of character, but rather those of fancy. "Horse Chestnut" is purely a whim, the grace and beauty of the beautiful block being at decided variance with its name. Brown and green, on a soft yellow background, was an old favorite color scheme which is in equally good taste today.

Patterns of this design are 5 cents, stamps or coin. Address Nancy Cabot, Chicago Tribune, or call at one of the Tribune Public Service offices: One South Dearborn street and Tribune Tower.

# Tapioca Comes to Rescue of Strawberries

## Two Foods Unite Charms in New Dessert.

*Tomorrow's Menu*

*BREAKFAST*
Stewed Prunes
Prepared Cereal
Scrambled Eggs
Whole Wheat Toast
Coffee Milk

*LUNCH*
Broiled Tomatoes with Mushroom Sauce
Buttered Toast
Stuffed Apricot Salad
Strawberry Fluff
Tea Milk

*DINNER*
Roast Ham
Scalloped Potatoes
Creamed Carrots and Peas
Bread Butter
Head Lettuce Chili Mayonnaise
Frozen Maple Parfait
Coffee

BY MARY MEADE.

One simply can't have enough of strawberry desserts these days. There may be folks who'll take theirs in strawberry shortcake every night, and those who ask no more than a big bowlful of plain strawberries and cream, but our mail proves that there are plenty of women interested in new ways to serve the enticing and versatile berry.

A couple of these new versions send strawberries to the table in delightful combinations with tapioca. Even if you've been brought up to consider tapioca a dull and innocuous substance you might well be pleased to find one of these slipped in front of your place at the end of an early summer dinner.

**Strawberry Fluff.**

2 cups water
1-3 cup quick cooking tapioca
½ cup sugar
¼ teaspoon salt
2 cups crushed strawberries
1 tablespoon lemon juice
1 egg white

Place the water in the top of a double boiler and bring to a boil over direct heat. Combine the dry ingredients, add gradually to the water, and bring to a brisk boil, stirring constantly. Place immediately over rapidly boiling water and cook for 5 minutes with occasional stirring. At the end of that time remove from the heat, add the crushed berries and lemon juice, and fold a small amount of the mixture into the stiffly beaten egg white. Add the latter to the remaining tapioca mixture and chill. Serve garnished with whipped cream and whole berries.

**Strawberry Tapioca Imperial.**

1 quart fresh strawberries
1 cup sugar
2 cups water
⅛ teaspoon salt
1-3 cup quick cooking tapioca
1 cup strawberry juice and water
½ cup heavy cream

Hull and wash the berries and crush them slightly. Add the sugar and let them stand for at least a half hour. Place the water in the top of a double boiler and bring to a boil over direct heat. Add the salt to the tapioca, add the mixture gradually to the boiling water, stirring constantly, and bring to a brisk boil. As soon as the boiling point has been reached put the pan over boiling water and cook for five minutes, stirring occasionally.

Cool the tapioca mixture, which will clear and thicken as it cools. Drain the strawberries and add enough water to the juice to make one cup. When the tapioca mixture is almost cool add the strawberry juice. Pour half of the resulting mixture into parfait glasses and chill. When the other half is cold, fold into it the cream, which has been stiffly whipped, and pile it lightly into the top of the glasses. Just before serving, top with the crushed strawberries.

Along with the fluffy tapioca desserts we found a whipped gelatin affair that's genuinely delicious. Make it this way:

**Strawberry Whip.**

1 package strawberry flavored gelatin dessert
1 cup water
1 cup strawberry juice
1 cup crushed strawberries
1-3 cup sugar

Dissolve the gelatin in the water, either warm or boiling, according to the manufacturer's directions. Add the strawberry juice and chill until cold and sirupy. Place in a bowl of cracked ice or ice water and whip with a rotary beater until fluffy and thick like whipped cream. Fold in the strawberries and sugar, and turn into a cold, wet mold. Chill until firm and unmold to serve.

[Copyright: 1935: By The Chicago Tribune.]

OCEAN STEAMSHIP MOVEMENTS.

| Arrived. | At. | From. |
|---|---|---|
| Berengaria | Southampton. | New York |
| City-Newp'tNews | Hamburg | Baltimore |
| Pres. Jefferson | Manila | Seattle |
| Southern Prince | Buenos Aires. | New York |
| **Sailed.** | **From.** | **For.** |
| Champlain | Havre | New York |
| C. of Baltimore | Havre | Baltimore |
| Kosciuszko | Gdynia | New York |
| Majestic | Southampton. | New York |
| Manhattan | Hamburg | New York |
| Rex | Genoa | New York |
| Statendam | New York | Rotterdam |
| Stuttgart | New York | Bremen |
| Washington | New York | Hamburg |

# Jacket Increases Usefulness

2752

WOMAN'S AND MISS' JACKET DRESS.

A dress with its own jacket always is useful, besides being smart for summer wear. This frock also is pretty without the jacket, and will be ideal for warm days. Sheer printed cottons, shantung, linen, seersucker, novelty pique, and tub silks are among the suitable materials.

The patterns, No. 2752, comes in sizes 14, 16, and 18 years, and 36, 38, and 40 inches bust measure.

*Order Blank for Clotilde Patterns.*

*CLOTILDE PATTERNS.*

CHICAGO TRIBUNE, P. O. BOX 537, Grand Central Station, New York City:

Inclosed find $............ Please send me the Clotilde patterns listed below:

Pattern No. 2752. Size........................ Price........................

Write plainly, giving sizes and number of patterns desired. Inclose 10 cents in stamps or coin [coin preferred; wrap it carefully] for each pattern.

Name ..........................................

No. and street..........................................

City ..........................................

State ..........................................

For the fashion wise: The summer edition of the Chicago Tribune Book of Clotilde Fashions is on sale. It includes disarming modes for vacation trunks, sports togs, beach wear, and evening models, with special patterns flattering to mature figures. The price is 15 cents; 10 cents when ordered with a pattern. Address Chicago Tribune, P. O. box 537, Grand Central Station, NEW YORK CITY; or call at one of the Tribune Public Service offices, 1 South Dearborn street or Tribune Tower.

### *Truant Officers.*

The Chicago Truant Officers' federation will give a benefit card party for the School Children's Aid society at 8 o'clock tonight at the Hotel Knickerbocker.

# Art Institute Holds Summer Concert Series

## Irma Bratton Mars Shows Pastel Portraits.

BY ELEANOR JEWETT.

A series of summer concerts is being given by the Art institute in Fullerton hall every Friday afternoon at 2:30, beginning tomorrow and running through September. The concerts are sponsored by four of the leading music schools of Chicago, and will feature soloists drawn from the membership of their own faculties, a membership that is blazoned with internationally known names.

Tomorrow the concert will be given by the Chicago Musical college and the following Friday the Columbia School of Music has charge of the program. The concerts are free to members of the institute.

An exhibition of oil and pastel paintings by Irma Bratton Mars has opened in the Chicago galleries, 220 North Michigan avenue. It is an attractive little show with the emphasis laid upon the dozen or so delightful pastel portraits of children. With these Miss Mars is at ease, and her fluent brush catches an impression of alert childhood which is irresistible.

She is particularly effective in her handling of the eyes, a difficult feature, though perhaps not as difficult as the mouth, with which, too, she meets with success.

In the larger oil paintings her technique seems a bit stilted. She seems a little unsure of herself and lacks the ready flow of color which affirms the practiced painter.

The touch of the student is still like a curse upon these bigger canvases. In the large portrait the hands are badly drawn. Louis Betts, dean of American portrait painters, once gave it as his opinion that hands were the severest test of a good painter. By his standard there are few first class portrait painters working today.

The Chicago galleries are retaining in the larger gallery the brilliant landscapes of Rudolph Ingerle and the fascinating water colors of Spain by Albert Worcester to June 30. With Miss Mars' little show the galleries are most entertaining this month.

Carl Hoermann has a flower still life hung which is stunning, and Walter Krawiec, Julius Moessel, Edward Grigware, and Edward C. Williams are all represented by single canvases, not exactly on exhibition, but so good to look at that no one can fail to see them.

# *Dance Frocks Prove Summer Is Really Here*

BY RHEA SEEGER.

There's nothing like these new tub dance dresses to make a cruising fashion reporter believe in the reports that summer is really here. They are crisp and colorful, quite the youngest looking clothes in town.

Red and white have suddenly become spotlight stealers in these new clothes. White cotton fabrics are splashed with bright red. Red and white stripes somewhat like a barber shop pole are cooled down by white coats.

White coats of piqué with long or puffed sleeves that reach the elbow, with stand-up collars or boyish round affairs go over red and white striped organdies made with flounces and ruffles over the shoulders and a deep V neckline in back. The same thing can be found in cool blue and white or green and white.

Others with amazingly low price marks are made of printed linen, the dots and outline double dot effects appearing in bright blue or green or red against chalk white and then a long full white coat over the dress. Sunny yellow linen is made into a form fitting dress with pointed pockets patched on each hip and a front neckline cut square with straps at the back. These have longish coats of quilted yellow and white.

Demure flowered dimities have been revived in some luscious pastel colors. They are youthful, refreshing and just what any party goer needs for a summer wardrobe.

Yellow organdies are plentiful. Exceptionally lovely models are made with plenty of ruffles, flounces, and a sheath silhouette to the knees. A new tailored number in white fabric, with the squared texture effect of waffle piqué, has a dubonnet red and white dotted satin belt and matching ascot tucked in the throatline. All of these newly unpacked dinner and dance dresses have low price marks and lots of dash and beauty. Just what you need at this time of year with all the parties ahead.

*[For information on any article described by Miss Seeger call her at Superior 0100.]*

# *Mothers Need Skill in Dressing Baby*

BY GLADYS HUNTINGTON BEVANS

Dressing and undressing the baby can be quite a hectic process. Some babies resent it more than others. Even though we had a good baby, and were quite quick and deft, he used to yip or cry right through the dressing performance.

In dressing or undressing the baby, we have two aims: to keep the baby as contented as possible and to make it as easy for ourselves as possible. For these reasons it is well to keep in mind the following:

Have everything that is necessary for the operation in readiness ahead of time.

If the baby is put on a table or bed the process is easier for the mother, and the child is much less restrained than if he is held in her lap.

See that his dresses and slips are made with large plackets, large armholes, and so forth, so that they are easy to get on and off. Many mothers find it easier to take these garments off and put them on over the feet and the baby appreciates this too, as then his vision is not obstructed, and his ears and nose are not rumpled. Encircling the star fish baby hands with yours while they are being put into the sleeve also tends to keep him from feeling ruffled or being hurt by caught fingers.

Try not to *be* hurried or *feel* hurried, for hurry and tension are quickly communicated to the baby and set up their resistance. The baby appreciates deftness and quickness in his mother, and they tend to lessen his latent irritation at this process, which is a bore to him at best.

Dressing and undressing the baby when he gets a little older can become an interesting form of entertainment for him, if his mother will use her imagination and take a few extra minutes to make it so. "Skin the rabbit" as the dress comes off. "Peek a boo" as the dress goes on—funny little words or impromptu games or play can make this otherwise tiresome business a happy time for them both.

[Copyright: 1935: By The Chicago Tribune-N. Y. News Syndicate, Inc.].

### *Executive Housekeepers.*

The National Executive Housekeepers' association will hold its June meeting at the Hotel Sherman at 8 o'clock tonight. New officers will be installed.

# Lipstick Leads in Importance as the Indispensable Cosmetic

BY ANTOINETTE DONNELLY.

What would your guess be if you were asked what single cosmetic item led all the rest in feminine usage? Powder? Cleansing cream? Tissue cream? Skin tonic?

Lipstick is the answer, according to an informant versed in the sales end of the business. There's more turnover, more refill orders on lipsticks, I'm told, than on any other single item. Of course, a lipstick doesn't last as long as a box of powder or a jar of cleansing cream. However, my informant's theory is that there are any number of women who don't own a jar of cream and who use powder sparingly, but who are constant operators with the little red badge of courage, as the lipstick has been called.

My informant tells me that in the old days, when an emergency arose, a woman grabbed for her powder puff. Today she plunges into her bag for lipstick support. Personally, my suspicion is that both plunges are made for powder and lipstick. That's the way, at least, that I see women primping and fussing for, during and after the date.

Anyway, it brings us to the subject of lipstick colorings. Women get fixed ideas about these colorings, as they do about the colors in dress they think are most becoming to them. And, as with dress colors sometimes, they cling stubbornly to a shade whose becomingness is long since outgrown. A woman of 40, say, isn't equipped with the same vitality of natural tones as she was in her twenties. She has to make certain concessions in her dress shades. Or maybe not concessions, but the adoption of entirely different tones found more becoming.

I think, in this lipstick usage, the same ruling applies. One shouldn't cling stubbornly to an old shade just because one has always used it. There are easily twenty-five different lipstick shades available now for choice. And products of manufacturers who are constantly studying shades that are adaptable to the varying ages and colorings might well bear experimentation on the part of many women. Just to see if something new hasn't been developed that would better support the beautifying claims of a cleverly chosen lipstick.

[Copyright: 1935: By The Chicago Tribune-N. Y. News Syndicate, Inc.].

### *N. U. Medical Alumni.*

Alumni of the class of 1900 of the Northwestern Medical school will hold a reunion dinner tonight at the Knickerbocker hotel.

# CONQUERING CONTRACT

By P. HAL SIMS

SET.

NORTH
♠K-J
♥Q-J-8-x-x-x
♦x
♣J-10-x-x

WEST
♠x
♥K-9-x
♦7-2
♣A-K-Q-x-x [x-x

EAST
♠A-10-8-x-x
♥A-x
♦K-J-8-x-x
♣x

SOUTH
♠Q-9-7-x-x
♥10-x
♦A-Q-10-9-x
♣x

I hope this hand will prove a warning to those who play till early morning. West got the thought at half-past 6 that seven clubs mean seven tricks and when his partner bid a spade, a two no trumps response he made. East tried three diamonds just to see and West came out with no trumps three. East bid four diamonds—slam try route—and West broke down and showed his suit. The bidding finally came to rest at five no trumps—declarer, West.

As all four players were rather sleepy, defense and offense both were creepy. North led a heart. West let it bring the ten from South to force his king. His only entry he removed and then the club division proved that folks who play for 3-2 splits are just a bunch of quarter wits.

He took the ace and king and then led diamonds into South's high ten. South cleared the hearts and West was seen to lose a trick to the diamond queen. On this trick North, who was no dub, threw away a guarded club. A spade shift was South's next attack and West returned a diamond back, thus giving North a chance to throw the jack of clubs, which now was low.

West didn't take another trick and he and East were pretty sick. It was a 1,400 set and East is talking of it yet. West had a game. That was the trouble. And South did not neglect to double. "When I recall," said East at length, "that if you'd only played your strength you'd be down only two at best. . . .!" "Aw, quit your crabbing," answered West. "It's plain enough that you're to blame. Did you ever think of passing game?"

The above example of lyric poetry was contributed by a young friend of mine, who prefers to remain anonymous. He occupied the South seat during the whole debacle and wrote this out of the fullness of his heart.

"There," he thought, "but for the grace of God, goes South."

TOMORROW.

Tomorrow will be devoted to a résumé of the news that the press associations have passed up. They were probably wise in so doing.

[Copyright: By Public Ledger, Inc.]

INSTANT FRESHNESS AND CHARM
BURNHAM Quick Facial
In just twenty minutes your complexion can be softened and gloriously freshened. But if you have more time, there is a Burnham treatment for every skin condition—the thorough scientific Kalos Facial which includes eyebrow arch, the Packs for blackheads and coarse pores, and the Contour Treatment for firming facial muscles. Come in any time. No appointment necessary.
$1.00 for quick facial
Generations of Chicago's fastidious women have patronized Burnham's for Beauty
Hair Cutting, Hair Tinting, Manicuring, Scalp Treatments, Chiropody, Electrolysis
E. BURNHAM
World's Oldest, Largest Beauty Establishment
138 N. STATE ST. • RANdolph 3351

AMUSEMENTS.

ERLANGER Tonite 8:15 SHARP
LAST 4 TIMES
No One Seated During First Scene
LAST MAT. SAT. 2:15 SHARP
THE THEATRE GUILD Presents
"MARY OF SCOTLAND"
By MAXWELL ANDERSON—with HELEN HAYES, IAN KEITH, PAULINE FREDERICK
ENGAGEMENT WILL POSITIVELY END SAT. NITE, JUNE 8

HARRIS Every Laugh AIR-COOLED 70
"I laughed my pants off."
WARREN BROWN, Herald-Examiner.
ALEX YOKEL Presents
3 MEN on a HORSE
MATINEE SAT., 50c to $1.50

SELWYN Last 4 Times
LAST MAT. SATURDAY—50c to $1.50
"HOLLYWOOD HOLIDAY" with
BEBE DANIELS BEN LYON SKEETS GALLAGHER

GRAND Last 4 Times
LAST MAT. SAT. 50c to $1.50
EDMUND GWENN
in J. B. Priestley's MYSTERY COMEDY
LABURNUM GROVE

SHOW BOAT DIXIANA
In River, Diversey Pkwy. Bridge—2200 West
TONIGHT at 8:15—50c & 75c. Incl. Tax
"WHILE THE CITY SLEEPS"
All Seats Reserved. Reserv't'ns Ph. Armitage 9700
7 ACRES FREE PARKING SPACE!

DINNER AND SUPPER DANCING
ENTERTAINMENT
Zito AND HIS ORCHESTRA
DIRECT FROM THE WALDORF-ASTORIA
STEVENS HOTEL
CONTINENTAL ROOM

Starting Tonite
THE NATION'S NEW SENSATION!
ANSON WEEKS
and his Californians
*Featuring lovely Kay St. Germaine, Frankie Saputo and a host of stars.
ARAGON
Lawrence and Broadway

Tintex World's Largest-Selling TINTS & DYES
Ask For It By Name—Avoid Substitutes
LARGEST-SELLING because best. There, in a word, is the story of TINTEX. For these world-famous tints and dyes always give perfect professional tinting and dyeing results. Millions of women insist on TINTEX . . . for TINTEX never fails. Unproven tints and dyes may prove costly. Always insist on TINTEX. 38 brilliant, long-lasting colors from which to choose.
PARK & TILFORD, Distributors
Use TINTEX for
Underthings • Negligees
Dresses • Sweaters • Scarfs
Stockings • Slips • Men's Shirts
Blouses • Children's Clothes
Curtains • Bed Spreads
Drapes • Luncheon Sets
Doilies • Slip Covers
At all drug and notion counters 15¢
Tintex World's Largest Selling Tints & Dyes

Amazing New Oatmeal Facial
FOR ROUGH-DRYNESS, BLACKHEADS COARSE PORES, OILY SKIN!
makes 6 jars of facial cream for 60c

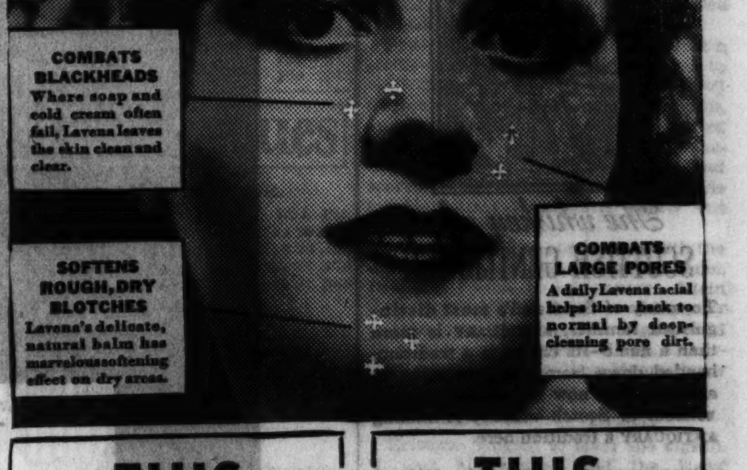

COMBATS BLACKHEADS Where soap and cold cream often fail, Lavena leaves the skin clean and clear.
SOFTENS ROUGH, DRY BLOTCHES Lavena's delicate, natural balm has marvelous softening effect on dry areas.
COMBATS LARGE PORES A daily Lavena facial helps them back to normal by deep-cleaning pore dirt.
THIS EQUALS THIS
One 60c pkg. of Lavena
6 Jars of Treatment Cream
LAVENA is not a soap. Not a cold cream. But a very simple oatmeal facial that stimulates sluggish pores, cleanses them to their very depths even after soap and cold cream. That's how it combats blackheads and large pores. Its subtle, natural balm supplies a delicate softness to rough, dry areas.
To prove that Lavena cleans your skin far better than other methods, first cleanse your face thoroughly with soap or with cold cream. Now! Cleanse it with the 2-minute Lavena facial. If you don't find your complexion looks far clearer, cleaner, after the Lavena facial, return the package to your dealer and get your money back! At leading drug and department stores.
LAVENA
The 2-Minute Oatmeal Facial
We guarantee to refund the price of Lavena if it does not perform exactly as we say.

# ILLINOIS COUNTY RETIRES HIGHWAY BONDS WITH FETE

## Road Issue Burned with Ceremony in Danville.

BY HAL FOUST.

[Chicago Tribune Press Service.]

Danville, Ill., June 5.—[Special.]—With the boom of bombs, the blare of bands, speeches, a parade, and a bevy of beauty queens, Vermilion county today celebrated the retirement of $1,500,000 road bonds voted in 1914. The bonds, said to be the first in the United states issued for a county highway system, were burned with ceremony in Redden square in the heart of the business district.

"The roads are paid for, their service in the past has justified their original cost, and their condition today is such that they should serve for many years to come," said Walter C. Dye, county superintendent of highways. "We can thank our pioneer pavement promoters. Through their aggressive enterprise, this corn belt county set an example that was followed by Illinois in voting its state-wide highway bond issues."

**More Than Local Significance.**

The celebration has more than local significance. The Portland Cement association, with four of its promoters here today, is using the occasion to further its advocacy of ten foot slabs for secondary road construction throughout the state. The typical Vermilion county road is such a one lane slab with broad gravel or crushed stone shoulders for cars to use in passing.

Illinois is about to launch an extensive secondary road construction program. The state in the past has concentrated expenditures upon its bond issue routes so that Illinois now lags behind its neighbors in land service highways, popularly dubbed with the misnomer "farm to market" roads. Gov. Horner has drafted a tentative program calling for the expenditure of $80,000,000 in five years on 10,000 miles of secondary routes.

**Chicago Pays Half the Bill.**

The main interest in the state's plans for secondary roads lies in small communities and in rural districts that are now marooned by mud during wet seasons. Chicagoans, however, should be interested because they pay half the state's highway bills. The gasoline tax and the high automobile license fees are paying for extravagances of the past on the main system.

So the state turns to Vermilion county today to review its experience with ten foot slab as compared with gravel or bituminous mixtures for lightly traveled highways where the revenue from the trafic does not warant an investment in two lanes of concrete.

The bond issue proposal approved by the electorate called for 166 miles of ten foot slabs with three foot shoulders to cost $8,100 a mile, except on 30.7 miles, where a brick surface placed the price at $12,500 a mile. World war wage rates and increased material prices raised the cost. Mr. Dye estimated that the average cost of the 166 miles completed in 1922 was $10,500 a mile for the narrow concrete and $14,175 a mile for the brick.

The corn farmers and the coal miners of the county were satisfied with their bargain and Vermilion continued its one lane construction, building to date a total of 302 miles, 50 miles of which has been widened to two lanes. The cost last year, according to Mr. Dye, approximated $18,000 a mile and he said this will probably be increased to $19,000 a mile this year by the addition of expansion joints to the specifications. R. T. Cash, district state highway engineer, said the maintenance runs from $143 to $411 a mile per year.

**Comparisons Made.**

George Barton, engineer for the Chicago Motor club, compared these costs with the resulting improvements with DuPage county's experiences with bituminous materials and with Jo Daviess county's experiments with gravel roads. E. L. Gates, DuPage county highway superintendent, places the cost of his 22 foot blacktop at $9,000 a mile when built on virgin right of way and $4,500 a mile when built over old macadam with an annual maintenance of $200 a mile including the cost of a recoat every four or five years. George Schroeder, Jo Daviess county highway superintendent, is laying together single lanes of gravel in the hills of northwestern Illinois for $1,950 a mile.

"Gov. Horner seems to favor $8,000 a mile for gravel," Mr. Barton said. "Chief McDonald of the United States bureau of public roads reports that maintenance on Indiana roads of this type crrying 410 vehicles a day averages $708 a year and produces a revenue from this trafic of $575 a year. This loss of $133 per mile per year would amount to $1,330,000 a year that Illinois motorists would have to pay on the governor's proposed 10,000 mile system."

# GONDOLA PARACHUTE FIXED FOR SECOND STRATOSPHERE TRIP

Rapid City, S. D., June 5.—(AP)—They plan to come down with the greatest of ease, the two army air corps balloonists who today awaited favorable weather to take off on a projected stratosphere trip.

An 80-foot parachute was lashed to the top of the nine foot metal gondola—the floating laboratory to be carried aloft by the world's largest free balloon in the venture sponsored by the National Geographic society in conjunction with the air corps.

The parachute will be used to lower the gondola and its precious instruments in case the balloon rips apart, a misadventure that happened last year on a similar "strato" flight.

Another preparation today was the lashing of a pneumatic "bumper" to the bottom of the gondola to cushion any shock.

# *URGE ORDINANCE FOR PERSHING RD. PAVING PROJECT*

Immediate widening and paving of a one mile gap on Pershing road, from Halsted street to Ashland avenue, is provided in a proposed ordinance recommended to the city council for passage by its committee on special assessments yesterday.

The ordinance would permit the state to proceed at once with the work by using state funds obtained by federal grant and earmarked for the improvement. The committee's action was speeded by a telegram from Mayor Kelly warning that further delay might mean expenditure of this money for other projects.

The cost of the paving, exclusive of a viaduct over the Chicago Junction railroad tracks near Racine avenue, will be about $100,000. More than $643,000 is due for land obtained by condemnation proceedings started in 1929. The cost of the viaduct has not been determined.

Except for the mile gap, Pershing road is now paved to a width of 70 feet from Cottage Grove avenue to Western avenue.

# *POLICE TO FIGHT RACKETEERS IN RANKS OF LABOR*

Formation of a new police "racket detail" to combat inroads of racketeers on organizations was announced yesterday by Capt. Daniel Gilbert, chief of the uniformed force.

The detail of 100 picked men will be commanded by Lieut. Charles Egan, under the joint supervision of Capt. Gilbert, Chief of Detectives John L. Sullivan, and Lieut. Thomas Kelly, chief investigater of the state's attorney's office.

After the four police officers conferred yesterday, they began an investigation of labor trouble in the Plamondon-Gabriel company, 307 North Michigan avenue, a painting and decorating concern. Yesterday morning stain "bombs" were thrown on four buildings the company is painting. A police guard was established for each structure after officials of the painters' union denied any knowledge of the perpetrators.

**FILING STATION ROBBED.**

A gunman entered the Standard Oil company station at 327 West Division street yesterday and took $25 from the attendant, Donald Zenor, 5236 Roscoe street.

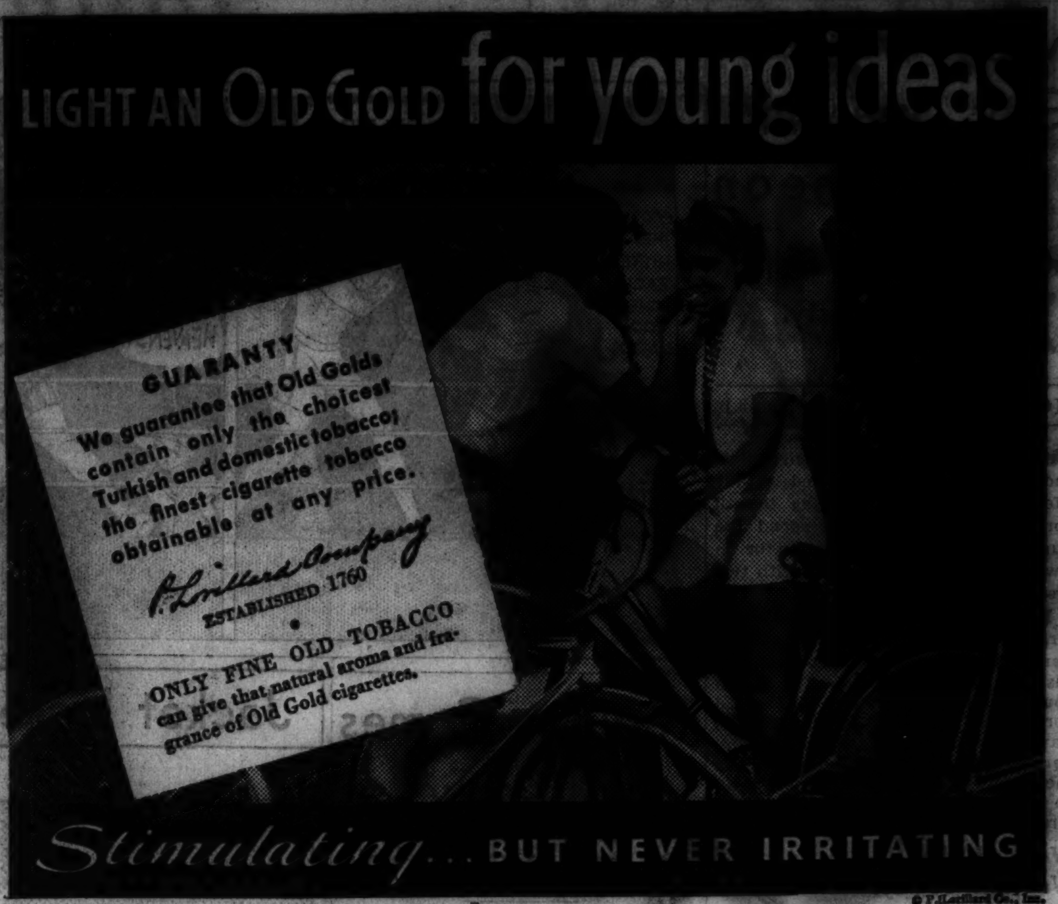


ADVERTISE IN THE CHICAGO TRIBUNE

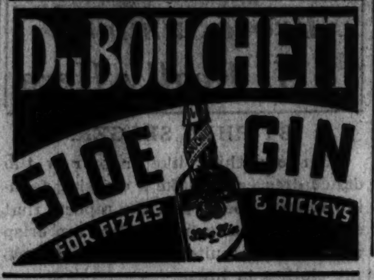


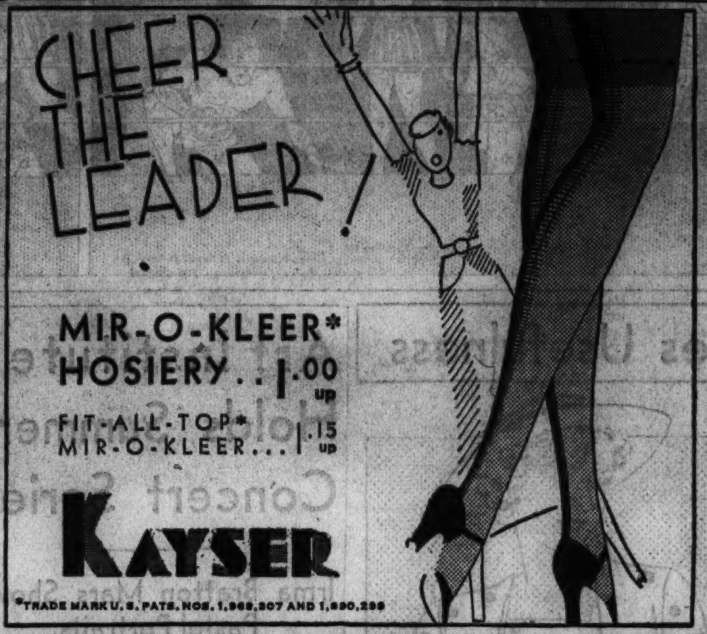


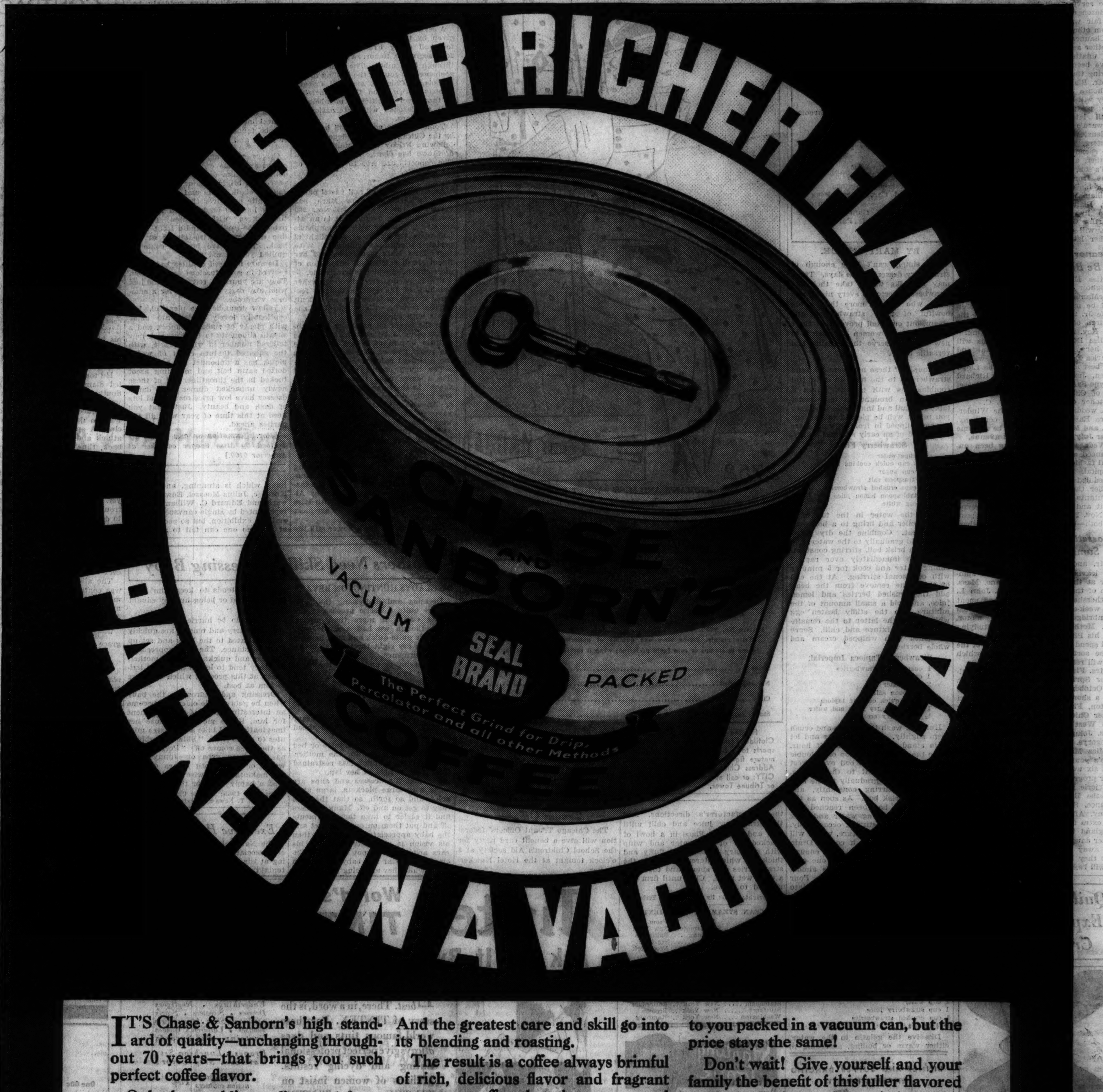


IT'S Chase & Sanborn's high standard of quality—unchanging throughout 70 years—that brings you such perfect coffee flavor.

Only the world's costliest and finest flavored coffee beans are used in this marvelous Chase & Sanborn blend. And the greatest care and skill go into its blending and roasting.

The result is a coffee always brimful of rich, delicious flavor and fragrant aroma—a coffee that gives you a real treat in every cup!

Chase & Sanborn's Coffee now comes to you packed in a vacuum can, but the price stays the same!

Don't wait! Give yourself and your family the benefit of this fuller flavored coffee beginning tomorrow! Ask your grocer for Chase & Sanborn's Coffee in the vacuum can.

● Chase & Sanborn's Coffee is sold in Vacuum Cans in the City of Chicago ONLY . . . outside of Chicago in Dated Bags.

Copyright, 1935, by Standard Brands Inc.

CHASE & SANBORN'S COFFEE

*The whiskey of*
SCOTTISH GENTLEMEN

To many of Scotland's most distinguished families, ANTIQUARY is more than a name—its choice is a tradition, handed down from one generation to another. And now the American connoisseur of Scotch whiskey is making ANTIQUARY a tradition here.

ANTIQUARY is sponsored by United Distillers (of America) Ltd. Therefore, it's "*Pre-judged*"—on all nine points that concern complete enjoyment and satisfaction. A.B.I. No. 409

Antiquary
BLENDED Scotch Whiskey
SPONSORED BY UDL
IT'S PRE-JUDGED!

ITCHING TOES
Burning, sore, cracked, soon relieved, and healing aided with safe, soothing
Resinol

SECTION TWO
SPORTS MARKETS WANT ADS

# Chicago Daily Tribune
THE WORLD'S GREATEST NEWSPAPER

THURSDAY, JUNE 6, 1935.

CALL MISS WEST!
Want a business partner? Tribune want ads can help you find one! Ask Miss West to write an attention-getting want ad. Call Superior 0100—Want Ad-Viser.



# WHITEHEAD, SOX LOSE, 2-0; CUBS BEAT REDS

THE GUMPS—S-O-S

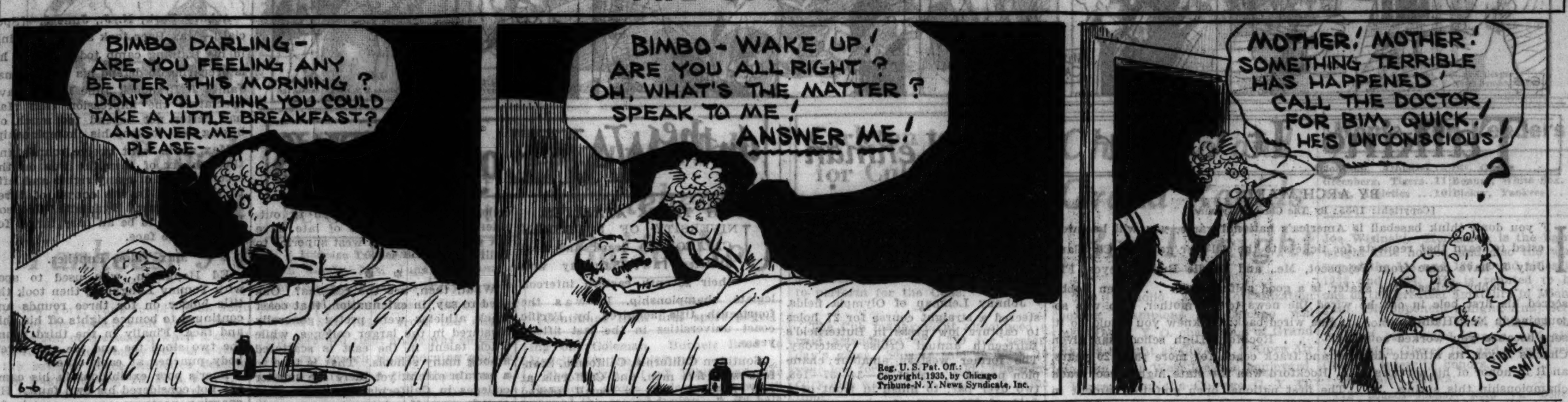


## SARAZEN FIRST CHOICE AS OPEN BEGINS TODAY

### 159 Ready for Battle of Oakmont.

**Oakmont Yardage**

[Chicago Tribune Press Service.]

OAKMONT, Pa., June 5.—Par and yardage for the Oakmont Country club:

| Hole. | Yards. | Par. | Hole. | Yards. | Par. |
|---|---|---|---|---|---|
| 1 | 482 | 5 | 10 | 461 | 4 |
| 2 | 363 | 4 | 11 | 395 | 4 |
| 3 | 428 | 4 | 12 | 621 | 5 |
| 4 | 536 | 5 | 13 | 164 | 3 |
| 5 | 386 | 4 | 14 | 349 | 4 |
| 6 | 187 | 3 | 15 | 475 | 4 |
| 7 | 395 | 4 | 16 | 234 | 3 |
| 8 | 253 | 3 | 17 | 302 | 4 |
| 9 | 477 | 5 | 18 | 473 | 4 |
| | 3,507 | 37 | | 3,474 | 35 |

Par, 72. Yardage, 6,981.

BY CHARLES BARTLETT.
[Chicago Tribune Press Service.]

Oakmont, Pa., June 5.—Armageddon, Bannockburn, Austerlitz, and Gettysburg may be stirring battles in the pages of history books, but they are only so many kids' brick fights to the regiment of 159 professionals and amateurs who will take up clubs tomorrow in the battle of Oakmont, the 39th open championship tournament of the United States Golf association.

This embattled battalion, including a score of captains and corporals who have survived engagements on such historic fields as Inverness, Interlachen, Muirfield, and St. Andrews, tonight awaited the firing order for the morrow's opening skirmish, an 18 hole round. This will be repeated on Friday, with the 36 hole crisis of golf's greatest struggle being decided on Saturday.

**Most Exacting Test.**

These 159, representing the ablest soldiers in the game, and including seven from overseas, have a common enemy and a mighty one—the Oakmont Country club course, which is rated far and wide as one of the most exacting tests in the game. It will require every shot in the bag to win this battle, but those who have reconnoitered the ground are now convinced that two clubs, the putter and the sand iron, will be their most valuable weapons before the smoke of the 72 hole fight dies away on Saturday night.

Out of that regiment of hopefuls who have designs on the open championship, regarded as the game's most valuable heirloom, one stood alone tonight. He was Gene Sarazen, the swart, stolid New Yorker, who wears the service stripes of a hundred campaigns. Two months ago the little man who is deservedly credited with the finest competitive spirit in golf sent on a warning to the traps which lurk in these rolling hills by winning the Masters' tournament at Augusta with that spoon shot for the all time books. Even as it was once Jones against the field, tonight it is Sarazen against the field.

**Dutra Highly Rated.**

Rated as next choices to Sarazen are Olin Dutra, the giant Californian, who won last year's championship at Merion; Sid Brews, the Englishman who has come from South Africa to fight for the title; Craig Wood, the handsome Jersey blond who has come so close and yet so far in major tournaments of the last two years, and Henry Picard, the young Hershey, Pa., pro who ran off with all the money on the grapefruit circuit this winter.

But while all such second guessing as this goes on this evening, the Chicago delegation, the biggest and certainly the most powerful single unit in the field, already was beginning to holler "Hooray for our side." Chicago will send forth 17 professionals and 2 amateurs in tomorrow's list, and of those, two—Tommy Armour of Medinah and Harry Cooper of Glen Oak still are best remembered by Oakmont folks from 1927, the last year the open was held here. They were the heroes of that year's fight, finishing the regular 72 holes tied at 301, with Tommy winning the playoff.

**Cooper Shoots a 67.**

Cooper today allowed that his straight, solid technique will be reckoned with before the battle is over by shooting a 67, five under par and the best practice round of the tournament. It was a preliminary blast of such strength that Cooper rose several notches in the handicapper's estimation.

Cooper, who made a grand finish to tie for third in last year's open, is one of five Chicago district pros who entered this year's tournament exempt from preliminary qualification by reason of having finished among the first thirty and ties at Merion. The others are Horton Smith of Oak Park, Ky Laffoon of Northmoor, Eddie Loos of Lake Shore, and Bill Schwartz of Binks Links.

The other fourteen Chicagoans, all of whom won their places in the section trials at Medinah on May 20, are Armour, Denny Shute of Westward Ho, Frank Walsh of Bryn Mawr, Sonny Rouse of Deerfield, Alex Stupple of Exmoor, Abe Espinosa, unattached; Eddie Williams of River Forest, George Smith of Onwentsia, Jimmy Foulis of Ruth Lake, Dick Metz of A. D. Lasker's Lake Forest, Bob MacDonald of MacDonald's practice range, Al Huske of Elgin, Al Anderreggan of Lawrence Grove, and John Foland of Gary. Anderreggan and Foland are the Chicago amateurs.

A HOT DRIVE ON A COLD EVENING

*Boys and men gathered last night for their first classes in The Tribune's golf school at 13 member courses of the Chicago Daily Fee Golf association. Above, Jack Daray, pro at Mission Hills, shows his pupils how to knock a long drive. Tonight the women and girls will resume their lessons.*
[TRIBUNE Photo.]

## FRISCH ACCUSES DEAN OF GIVING LESS THAN BEST

Pittsburgh, Pa., June 5.—(AP)—Frankie Frisch, manager of the world champion St. Louis Cardinals, tonight dismissed as "so much popoff" the tirade of Dizzy Dean against his teammates as an outgrowth of the row on the Cardinal bench during yesterday's game with the Pirates. At the same time Frisch served notice on his star pitcher that he must change his tactics and concentrate on playing baseball or suffer the consequences.

"Dean is lucky he didn't get a stiff fine and suspension as a result of the way he acted," said Frisch. "Yesterday was the climax. He wasn't doing his best out there and he knows it. He has twice in previous games with the Pirates disobeyed my instructions and pitched wrong to Arky Vaughan, with the result we lost both games. He seems to think he can throw the ball past the good hitters just because he's Dizzy Dean. That's not baseball and he can't play that way for me.

**A Team of Hustlers.**

"We've got a great bunch of hustlers on this club and when Dean says some of them are jealous of him or not giving him the right support, he's just letting off so much hot air. We all want to win, whether Dean is pitching or not. We expect Dean to give us the best he's got all the time.

"Dizzy can pop off all he likes just so he goes in there whenever I want him to pitch and does his job right. We are paying him to play ball. From now on it's up to him to show he can produce out there on the field, regardless of what he says of it."

Frisch and the other Cardinals made no secret of their resentment over Dizzy's latest "blow-off." Dean's statements during the day, for publication, varied and were conflicting. He said Frisch threatened to fine him $10,000 after yesterday's game and Dizzy's row on the bench with Joe Medwick, outfielder. Later he denied this but insisted there was jealousy of him among the players, and reiterated his desire to be traded to some other National league club. He suggested the Chicago Cubs. All this drew a big laugh from Frisch.

**Predicts He'll Win 20 Games.**

"I know I'm on the spot, every time I pitch, but I'll show them I can take it," continued Dean. "I'll win 20 games this year, in spite of the way I've started, if they give me the right kind of support. I'll quit when I get what I want out of baseball. I said I would retire after 1936 and I still mean that."

Just to help soothe the already well-ruffled feelings of his teammates Dean wound up by predicting the pennant race would simply be a "breeze" for the New York Giants.

"They have better pitching and better reserves than our club," said Dizzy. "The Giants ought to win by at least seven games."

## 4,500 Men, Boys Report for School Despite Cold

Despite the chilly weather last night 4,500 men and boys appeared for the opening classes in the third annual free golf school sponsored by THE TRIBUNE and the Chicago Daily Fee Golf association.

On the previous evening almost double that number of women answered the roll call to bear out the statement that the female is hardier than the male. Tonight the girls and women are scheduled for their second lesson while the men and boys will have their second session tomorrow night. Preparations have been made to handle a crowd even larger than the 7,500 women who reported on Tuesday.

The lessons tonight and tomorrow will deal entirely with the swing and a review of the first lesson which featured pivot, stance and grip. All pupils are requested to bring a brassie for the remaining lessons this week.

**All Still Welcome.**

Pupils who failed to attend the opening sessions for either girls and women or men and boys still are welcome. The major portion of the school still lies ahead and many valuable pointers may be picked up by beginner and veteran alike. Simply appear at any course listed below and bring a brassie. Lessons start on the inner courses—Big Oaks, Mid-City and Evergreen—at 7 p. m. and at the ten outlying courses—Techny Fields, Mission Hills, Westgate Valley, Indian Head, Elmgate, Vernon, Northbrook, Wabansee, Cog-Hill and Big Run, at 7:30 p. m.

At Big Oaks Otto Dumke delivered an address of welcome to 700 men and boys last night. Jack Norton spoke briefly on the stance and grip and turned the class over to his assistants for more detailed instruction. Norton was assisted by Johnny and Hugh Gibson and Stanley Whittack.

Big Run had a good turnout. Johnny Bulla and William Gregar gave a demonstration of slow motion swings and a talk on the correct grip and stance. The crowd was then treated to an exhibition of trick shots.

**Policeman Shows 'Em How.**

Al Megeff drilled 650 men and boys at Evergreen. After the regular instruction on fundamentals, entertainment was provided in the form of a driving exhibition by Sergt. Frank McNamara, champion of the Chicago police force.

Mid-City again led in attendance with more than 800. Mel Thompson divided the crowd into four groups and the pro in charge of each squad gave individual tips as well as the usual group instruction. After dark, pupils continued to practice under the lights at the practice tees.

Jack Daray and Clarence Moeller had an enthusiastic turnout at Mission Hills. The class was extremely interested in form and style and demanded slow motion swings and detailed explanations of the swing after the lesson on grip, stance, and pivot was over.

Cog-Hill and Northbrook also had good turnouts. Joe Jimsek, at the latter course reported that his class was made up almost entirely of inexperienced golfers.

The first rule of golf, "Keep your head down," was illustrated at Westgate by Tom Walsh, who told the story of the 100 shooter who was cast away on a desert island. The chief, who owned his own golf course, was going to order the hapless dub put to death when a humane thought came to him. He ordered the prisoner released and placed on the first tee. The first time the prisoner lifted his head, the chief informed his men, the prisoner's head was to come off. Terror-stricken, the 100 shooter played 18 holes without lifting his head once. His score card read 80 and he was released at once. Walsh used this story to drive home his point.

One of Walsh's pupils, Frank P. Gorman, 951 West 19th street, who had previously bet that he would not miss a single lesson in the golf school, was obliged to fly back from Cleveland to attend last night's session.

Indian Head had 475 golfers who took all available parking space at the course. Tom Geary extended his class an hour to satisfy the crowd.

**Has Afternoon Pupil.**

Julian Strud of Vernon had his first pupil appear at 3 o'clock in the afternoon. He was followed by ninety others in the evening who were given a thorough drill in the fundamentals.

Wabansee, in Aurora, entertained 200 suburbanites who received individual instruction from Johnny Moran until the course was forced to turn on the illuminating system. The crowd, mainly from Elgin, Aurora, and Joliet, was among the most enthusiastic in last night's classes.

At Techny Fields Jock Anderson amused his 125 pupils with many Scotch stories of the game. He explained the importance of correct footwork and drilled his squad on knee action and the pivot.

At Elmgate, where Bud Kelly is in charge, 325 turned out for a long session, with Oscar Johnson, a retired grocer from Evanston, 83 years old, one of the most enthusiastic pupils. Mr. Johnson has played golf only twice. Kelly was assisted by Clyde Johnson, Dick Martin, Jack Dwyer, and Bill Chambers.

## LOUIS FLATTENS NEW SPAR MATE IN FIRST ROUND

Pompton Lakes, N. J., June 5.—[Special.]—Another name was added to Joe Louis' sparring corps casualty list today when Tiger Henderson of Hartford, Conn., making his debut as a member of the shock brigade, was knocked out in the first round. Louis also dealt out heavy punishment to Larry Johnson, Cecil Harris, and Leonard Dixon, but although he repeatedly staggered them he did not succeed in scoring a knockdown.

Louis' resumption of training this afternoon ended the furlough that his troupe of giant sparring mates had been enjoying since Sunday's hard workout. Following a day of rest Monday, Louis accompanied by his advisory staf, drove to New York to visit the state athletic commission yesterday.

## CHICAGOAN WINS $21,000 PRIZE IN CANADIAN SWEEP

A Chicagoan today is $21,000 richer as a result of Robin Goodfellow's placing second in the historic English Derby at Epsom Downs, which was won by Aga Khan's Bahram yesterday. He is Harry Davenelos of 727 Gardner street, who held a ticket on Robin Goodfellow in the Canadian army and navy veterans' sweepstakes. John McDermott, Tonawanda, N. Y., won first prize of $34,000 in the Canadian sweepstakes with a ticket on Bahram.

HARRY DAVENELOS.

Davenelos, who is 43 years old, is a baker, but he has been unable to work regularly in recent months because of ill health. He is married and has three daughters.

He said yesterday he plans to take a long rest on his winnings, in hope of recovering his health.

Davenelos said he has bought sweepstakes tickets regularly for the last seven years, but never has won before.

**SEVEN WIN IN U. S.**

New York, June 5.—[Special.]—American ticketholders in the Irish Hospitals sweepstakes won nearly $1,500,000 on the English Derby at Epsom Downs today. Of the ten major prizes of $148,500 each, seven were won by Americans. They held tickets on Bahram, the winner of the race. Two of the seven first prize winners are residents of New York.

Four Americans, all residents of New York, held tickets on Robin Goodfellow, the horse that came in second, and won $74,250 each.

Two New Yorkers had tickets on Field Trial, the horse which ran third place, and won $49,470 each. A resident of Haverford, Pa., and a Canadian also had tickets on Field Trial. Eight New Yorkers won an aggregate of $692,940.

The winners are:

On Bahram—Anna Hyman, Brooklyn; F. F. Prall, Buffalo; T. Oberle, New York City; Miss Hocken and three others, Oak Lane, Pa.; Joseph Taymoe, Allston, Mass.; Jack and Sondra Brody, Dorchester, Mass.; A. T. Tiethaway and L. Hanswer, Wilkes-Barre, Pa.

On Robin Goodfellow—J. A. Fassick, New York; Frank Maguire, Brooklyn; Lucky Sophy, Brooklyn; Jim and Bob and J. C. Watson, Manhattan.

On Field Trial—William J. Cunnie, New York City; Yolanda Fucinin, Staten Island; A. J. Plotion, Kingsville, Ontario; B. M. G. M. Y., Bretts, Haverford, Pa.

Mrs. Anna Hyman had a tiff with her husband, a lether goods manufacturer, when the radio brought word that Bahram had won. She had sold half her ticket for $40,000. That makes her net winning $114,000 less taxes and expenses.

## WHITEHEAD'S BID FOR NO. 9 IN ROW ENDED BY KNOTT

### St. Louis Pitcher Yields Two Hits.

**Knott Right**

| CHICAGO. | Ab | R | H | P | A | ST. LOUIS. | Ab | R | H | P | A |
|---|---|---|---|---|---|---|---|---|---|---|---|
| Radcliff,lf | 3 | 0 | 0 | 2 | 0 | Bejma,2b | 3 | 0 | 0 | 1 | 1 |
| Hopkins,3b | 3 | 0 | 1 | 0 | 2 | West,cf | 3 | 1 | 0 | 4 | 0 |
| Haas,rf | 4 | 0 | 0 | 2 | 0 | Solters,lf | 4 | 0 | 2 | 3 | 0 |
| Bonura,1b | 4 | 0 | 0 | 11 | 1 | Coleman,rf | 4 | 1 | 2 | 3 | 0 |
| Simm'ns,cf | 3 | 0 | 0 | 2 | 0 | Burnett,3b | 3 | 0 | 1 | 0 | 5 |
| Appling,ss | 3 | 0 | 1 | 3 | 5 | Hemsley,c | 3 | 0 | 1 | 2 | 0 |
| Wright,2b | 3 | 0 | 0 | 0 | 5 | Mueller,1b | 3 | 0 | 0 | 9 | 1 |
| Sewell,c | 2 | 0 | 0 | 3 | 1 | Strange,ss | 3 | 0 | 1 | 4 | 4 |
| Whiteh'd,p | 3 | 0 | 0 | 1 | 0 | Knott,p | 3 | 0 | 0 | 1 | 0 |
| | *29 | 0 | 2 | 24 | 14 | | 29 | 2 | 7 | 27 | 11 |

*Washington batted for Hopkins in 9th.

| | | | | |
|---|---|---|---|---|
| Chicago | 000 | 000 | 000 | —0 |
| St. Louis | 100 | 100 | 00* | —2 |

Error—Radcliff. Runs batted in—Coleman [2]. Two base hit—Appling. Home run—Coleman. Left on bases—Chicago, 4; St. Louis, 5. Struck out—Knott, 2; Whitehead, 2. Bases on balls—Whitehead, 2; Knott, 2. Double play—Wright to Appling to Bonura. Umpires—Ormsley and Geisel.

BY IRVING VAUGHAN.
[Chicago Tribune Press Service.]

St. Louis, Mo., June 5.—The beating that had to come sooner or later for the sensational John Henderson Whitehead came today, but it wasn't decisive. The Texas league graduate, who since his arrival in the majors had recorded eight triumphs against no defeats for the White Sox, was mainly the victim of the misfortunes of his mates. They could do nothing on attack, whereas the annoying tail-end Browns did just enough to Whitehead to make him accept his maiden defeat by a score of 2 to 0. The decision also marked the first time this season that the Chicagoans have dropped three in a row.

The box score attests to the fact that the Sox, plainly dead on their feet because of a makeshift lineup, produced only two hits against the pitching of tall Jack Knott. But he really wasn't that good. The Sox merely had bad aim. They turned loose one whistling line drive after another, only to have them sail straight into the hands of an enemy fielder. With such goings on there should be little wonder that the Chicagoans sent only four men to first base and only two to second. One of those able to travel to second got his start from one of two passes issued by Knott.

**Spear Line Drives.**

Knott began getting help from Lady Luck in the first inning. West raced to the wall and pulled in a drive by Radcliff. In the same inning a high drive by Mule Haas was stabbed at first base by Heinie Mueller. In the second, Strange, while charging to one side, reached out his gloved hand and speared a liner started by Appling. Radcliff lost a hit through a one handed stop by Bejma in the sixth.

In the seventh, Al Simmons who has been up 24 times without a hit, was robbed on a terrific drive to Strange. In the ninth with a man on Haas was cheated again. This time by Solters. And there were a few other such happenings at one time or another.

**Whitehead's Aim Poor.**

Whitehead started poorly because of lack of control. His first nine pitches in the opening inning were not even close to the plate. This wildness brought on two passes, but one of the recipients was caught at second. A hit followed and because an error was linked with the hit an unearned run seeped home. After that Whitehead was his usual self except in one instance. That was when the large sized Ed Coleman, recently obtained from the Athletics, took charge of Whitehead's first pitch in the fourth and drove it to distant parts for a homer. He was the only Brownie to pass first base after the opening inning.

**Whitehead Wobbly at Start.**

Whitehead was so wobbly in the first inning that he had reason to feel lucky that he escaped with no more than one run. The big Texan started his day's work by walking Bejma, who was caught trying to go to second on a short passed ball. Whitehead also walked West, making eight consecutive balls which missed the plate. Solters handcuffed Hopkins with a high speed single which Radcliff fumbled. The error permitted West to go to third and Solters to second. West scored while Wright was throw-

[Continued on page 21, column 4]

TO THE RESCUE

TONY PIET.

## White Sox Get Tony Piet for Gap in Infield

Tony Piet, former Pittsburgh and Cincinnati second baseman, was obtained by the White Sox last night from the Toronto club of the International league. In making the announcement President J. Louis Comiskey declined to reveal the amount paid for the infielder, but it is reported the Sox gave $12,500.

Piet, whose home is in Chicago, is expected to fill the gap at second base, which was made first by the injury to Jack Hayes and then by the incapacitation of Manager Jimmy Dykes, who suffered a sprained ankle against the St. Louis Browns on Tuesday. Piet will report at Comiskey park tomorrow when the Sox will play the Detroit Tigers. Piet has been playing third base for Toronto and even if Hayes is ready to perform on Sunday he will be able to fill Dykes' regular position at third base.

Piet started his major league career with the Pirates in the season of 1931 when he was purchased from Wichita of the Western league. After the 1933 season he was traded to Cincinnati with Adam Comorosky for Red Lucas and Wallie Roettger.

Piet, whose full name is Pietruszka, batted .323 with the Pirates in 1933, but his average fell to .258 last year. This spring the Reds sent him to Toronto on option and his play in the International league prompted the Sox to buy him when injuries riddled their infield.

That Piet again is pounding the ball is shown by latest International league averages which have him batting at a .310 clip.

Piet is 27 years old, weighs 175 pounds, and is six feet tall. A graduate of Bowen High school, his home is at 13334 Houston avenue.

Piet's major league record follows:

| | G | AB | R | H | Avg. |
|---|---|---|---|---|---|
| 1931—Pittsburgh | 44 | 167 | 22 | 50 | .299 |
| 1932—Pittsburgh | 154 | 574 | 66 | 162 | .282 |
| 1933—Pittsburgh | 107 | 362 | 45 | 177 | .323 |
| 1934—Cincinnati | 106 | 421 | 58 | 109 | .258 |

## Major Leagues

**AMERICAN LEAGUE.**

| | W. | L. | Pct. | | W. | L. | Pct. |
|---|---|---|---|---|---|---|---|
| New York | 27 | 16 | .628 | Boston | 21 | 20 | .512 |
| Cleveland | 23 | 17 | .575 | Wash'gton | 18 | 23 | .439 |
| CHICAGO | 22 | 17 | .564 | Philadel'a | 14 | 23 | .378 |
| Detroit | 22 | 18 | .550 | St. Louis | 12 | 27 | .308 |

YESTERDAY'S RESULTS.

St. Louis 2; Chicago 0
Philadelphia 9; New York 7
Detroit 5—4; Cleveland 4—4
[Second game called end sixth; darkness.]
Washington 5; Boston 4
[10 innings.]

GAMES TODAY.

Chicago at St. Louis. Boston at Wash'gton.
Cleveland at Detroit. Philadelphia at N. Y.

**NATIONAL LEAGUE.**

| | W. | L. | Pct. | | W. | L. | Pct. |
|---|---|---|---|---|---|---|---|
| New York | 27 | 11 | .711 | Brooklyn | 21 | 20 | .512 |
| St. Louis | 24 | 17 | .589 | Cincinnati | 16 | 23 | .410 |
| Pittsburgh | 25 | 19 | .568 | Philad'phia | 14 | 24 | .368 |
| CHICAGO | 21 | 17 | .553 | Boston | 11 | 28 | .282 |

YESTERDAY'S RESULTS.

Chicago 5; Cincinnati 2
Brooklyn 3—0; Boston 2—10
Philadelphia 4—4; New York 3—7
St. Louis-Pittsburgh, rain.

GAMES TODAY.

Cincinnati at Chicago. N. Y. at Philadelphia.
St. Louis at Pittsb'gh.

**College Baseball**

YESTERDAY'S RESULTS.

Western [Mich.] Teachers, 3; Iowa, 0.
Joliet Jr., 12; La Grange, 6.
Illinois Wesleyan, 8; Illinois Normal, 1.

## KLEIN AND O'DEA GET HOMERS IN 5 TO 2 VICTORY

### Cincinnati Is Held Scoreless Till 9th.

**Homers Decide It**

| CINCINNATI. | Ab | R | H | P | A | CHICAGO. | Ab | R | H | P | A |
|---|---|---|---|---|---|---|---|---|---|---|---|
| Myers,ss | 4 | 0 | 0 | 1 | 3 | Galan,lf | 3 | 1 | 1 | 0 | 0 |
| Riggs,3b | 4 | 1 | 1 | 3 | 3 | Herman,2b | 4 | 0 | 1 | 3 | 6 |
| Byrd,cf | 4 | 0 | 1 | 3 | 0 | Hack,3b | 3 | 0 | 0 | 1 | 5 |
| Goodm'n,rf | 4 | 1 | 1 | 1 | 0 | O'Dea,c | 4 | 2 | 2 | 7 | 0 |
| Sulliv'n,1b | 3 | 0 | 0 | 11 | 0 | Klein,rf | 2 | 1 | 1 | 1 | 0 |
| *Lombardi | 1 | 0 | 0 | 0 | 0 | C'v'retta,1b | 4 | 0 | 0 | 11 | 2 |
| K'p'ris,2b | 4 | 0 | 1 | 1 | 3 | Cuyler,cf | 4 | 0 | 0 | 1 | 0 |
| Erickson,c | 4 | 0 | 2 | 2 | 0 | Jurges,ss | 2 | 1 | 0 | 2 | 1 |
| C'm'sky,lf | 3 | 0 | 1 | 2 | 0 | French,p | 2 | 0 | 0 | 1 | 1 |
| Schott,p | 3 | 0 | 1 | 0 | 0 | | | | | | |
| | 34 | 2 | 8 | 24 | 9 | | 28 | 5 | 5 | 27 | 15 |

*Batted for Sullivan in ninth.

| | | | | |
|---|---|---|---|---|
| Cincinnati | 000 | 000 | 002 | —2 |
| Chicago | 001 | 012 | 01* | —5 |

Runs batted in—Goodman, Kampouris, Herman, Hack, O'Dea, Klein [2]. Two base hits—Kampouris, Comorosky, O'Dea. Three base hit—Erickson. Home runs—O'Dea, Klein. Sacrifice—French. Double play—Herman to Jurges. Left on bases—Cincinnati, 5; Chicago, 5. Bases on balls—Schott, 5. Strikeouts—Schott, 1; French, 7. Wild pitch—Schott. Passed ball—Erickson. Umpires—Sears, Reardon, and Stewart. Time, 1:50.

BY EDWARD BURNS.

Five hits off Gene Schott, rookie pitcher, were enough to give the Cubs a 5 to 2 victory over the Cincinnati Reds in the second game of the series at Wrigley field yesterday. The Reds made eight hits off Larry French, but did not score until the ninth inning.

The high ratio of Chicago scores to hits was due to two homers, one by Chuck Klein, which followed a double by Ken O'Dea in the sixth, and a solo homer for O'Dea in the eighth. The presence of O'Dea throughout the game gave Gabby Hartnett his first full day off on a playing date this season.

**Unusual Play Worked.**

While the winning margin was supplied on the Klein and O'Dea homers, the Cubs were able to score two earlier runs, each on a single, in so far as hitting was concerned. A wild pitch was a factor in a run scored by Galan after singling in the third and a walk, a sacrifice, a passed ball, and a single by Herman were elements in the second Chicago counter.

The smallest crowd which has seen the Cubs play a regular season game in several years, saw an unusual play in the ninth, when two players got assists and one a putout on a pop fly. Lombardi, batting for Sullivan lifted a foul which Cavarretta went after. The ball jumped out of Cavarretta's glove into that of Herman, who was standing several feet away, then popped back into Cavaretta's glove for the putout.

**Cubs Fill Bases.**

All the game's action in the first two innings was in the Cubs' first when they loaded the bases on three walks off Schott. The chance for production ended with Cavarretta's foul to Riggs for the third out.

Erickson led off the third with a triple. It was of that caliber because Galan failed in a try for a shoestring catch, the ball bounding past him to the wall. Hack threw out Comorosky, Erickson holding third, then Schott and Myers fanned.

The first Cub hit was registered by Galan at the start of the third inning. It was a line single to right. Augie went to second on a wild pitch and to third while Herman was grounding out to Kampouris. He scored on Hack's fly to Byrd. O'Dea fanned.

Sullivan became French's sixth strikeout victim when he whiffed to start the fifth inning. Kampouris fouled to Hack and Hack threw out Erickson. Jurges walked to start the Cub half of the inning, moved up on French's sacrifice, went to third on a passed ball and scored on the Cubs' second hit, a single by Herman. Kampouris threw out Hack.

O'Dea opened the home sixth with the third Cub hit and the fifth of the game. It was a double to left center. Klein then socked his No. 3 homer of the year to the top row of the right field bleachers, scoring behind O'Dea. Cavarretta fouled to Riggs then Myers threw out Cuyler and Jurges.

**O'Dea Knocks Homer.**

Erickson singled to start the eighth. It was his second and the Reds' fourth hit. Comorosky forced Erickson. Schott singled to left to put the Reds ahead in the hit department, Comorosky stopping at second. Myers lined to Herman and Comorosky was doubled off second, Herman to Jurges.

With one down in the eighth O'Dea knocked a homer into the right field bleachers, his second and the Cubs' fifth hit. Klein walked, but Cavarretta popped to Myers in short center and Cuyler popped to Sullivan.

Riggs opened the ninth with the Reds' sixth hit and went to third on Byrd's single to center. Riggs scored while Goodman was forcing Byrd. Lombardi batted for Sullivan and lifted a high foul back of first. The ball bounced out of Cavarretta's glove into Herman's glove and then bounced back into Cavarretta's glove for the putout. Kampouris doubled off the left field wall, Goodman scoring. Erickson ended the game with a grounder to Hack.

# CHAMPIONS FROM BIG 10 ADD CLASS TO CENTRAL MEET

## Seven Defend Titles at Marquette Tomorrow.

BY WILFRID SMITH.

Seven of the 14 individual champions in last year's central intercollegiate track and field meet will defend their titles at Marquette university tomorrow night. Only two of these athletes are from the western conference. However, the conference is sending 13 of the 14 individual winners in the recent meet at Ann Arbor so the best talent in the central states will be on hand when the first event gets under way at 8 o'clock, central standard time, in Milwaukee.

Thirty-eight colleges and universities from 12 states are represented. Included are champions from the Big Six, Missouri Valley, and winners at the Pennsylvania and Drake relays.

**The Defending Champions.**

Returning champions and their 1934 records follow:

One mile—Wesley Hurd, Michigan State, 4:20.4.
Two miles—Ray Sears, Butler, 8:24.9.
Shotput—Don Elser, Notre Dame, 51 feet 3-5 inch.
Discus—Wesley Busbee, Indiana, 148 feet 1⅞ inches.
High jump—Vincent Murphy, Notre Dame, 6 feet 4 inches.
Broad jump—George Meagher, Notre Dame, 24 feet.
Javelin—Mark Panther, Iowa, 211 feet 3 inches.

Four of these defending champions also hold the meet records. They are Elser, Busbee, Meagher, and Panther. All except Meagher seem assured of victory tomorrow night. Jesse Owens of Ohio State, holder of the unofficial world broad jump record of 26 feet 8¼ inches, should defeat the Notre Dame athlete. Meagher jumped 24 feet 9¾ inches at the Drake relays to finish in second place behind the phenomenal Owens.

**Big Ten's Best.**

Here is the list of the 1935 Big Ten individual winners who will compete:

One mile—Don Lash, Indiana, 4:14.4.
440 yard run—Carleton Crowell, Wisconsin, :48.5.
100 yard dash—Jesse Owens, Ohio State, :09.4.
120 yard high hurdles—Jack Kellner, Wisconsin, :14.5.
Half mile—Charles Beetham, Ohio State, 1:53.2.
220 yard dash—Jesse Owens, Ohio State, :20.3.
Two miles—Don Lash, Indiana, 9:23.1.
220 yard low hurdles—Jesse Owens, Ohio State, :22.6.
Pole vault—Irving Seeley, Illinois, 13 feet 6 inches.
High jump—Robert Riegel, Illinois, 6 feet 3⅝ inches.
Shot put—George Neal, Ohio State, 47 feet 10 inches.
Javelin—Mark Panther, Iowa, 219 feet 7⅝ inches.
Broad jump—Jesse Owens, Ohio State, 26 feet 8¼ inches.

Owens, winner of the conference low hurdle race, in which he established a world record, will not compete in this event. He will confine his activities to the broad jump and the two sprints and, since preliminaries will be held tomorrow afternoon and the finals at night, it will tax his strength to go through these without adding the low hurdle race.

**Michigan Not Entered.**

Willis Ward of Michigan, who tied with Riegel of Illinois for the high jump championship in the Big Ten meet, will not compete since Michigan has not entered. Ward was the only Wolverine to win or share a title except Widmer Etchells, who took the discus championship. Michigan's strength was in the number of good performers rather than individual stars.

Busbee finished second to Etchells this year and a year ago defeated the Michigan weight man for the discus title.

Were it not for Owens it would be a good wager that the Big Ten athletes will not capture half of the central titles. In no event will the competition be keener than in the high jump. Most prominent is Linn Philson, the first Drake athlete to win a Drake relay championship, who cleared 6 feet 5¾ inches that afternoon. Second to him then was Vincent Murphy of Notre Dame, who has jumped 6 feet 7¼ inches. Fifteen men are entered who have leaped higher than 6 feet.

## Joliet Nine Wins Junior College Baseball Title

Joliet, Ill., June 5.—[Special.]—Joliet Junior college won the Northern Illinois Junior college conference baseball championship by defeating La Grange today, 12 to 6. Joliet defeated La Grange yesterday, 15 to 1. It is Joliet's fourth baseball championship in five years.

## Golden Gloves Movie Schedule

The official motion picture of THE CHICAGO TRIBUNE's International Golden Gloves contest between Italy and Chicago may be seen today and tomorrow at the following theaters:

TODAY—Rosewood, Chicago; Roseland, Chicago; Luna, Kankakee; Standard, Chicago; Roxy, La Porte, Ind.; Roxy, Peru, Ind.

TOMORROW—Rosewood, Chicago; Edwards, Chicago; E. A. R., Chicago; Roxy, Ottawa, Ill.; Roxy, Laporte, Ind.; Roxy, Logansport, Ind.; Lake, Michigan City, Ind.

FIGHTS! WHITE CITY CASINO
SOUTH PARK at 63RD ST.
RAIN OR SHINE
TOMORROW at 8:30
CLINTON BRIDGES vs. LOU THOMAS
He beat Joe Louis twice — Fought Billy Treest to a standstill
6 ROUNDS — 175 LBS.
LORENZO PACK vs. GEORGE CEROFSKY
International heavyweight champion — Amateur Champion of Ohio
6 ROUNDS — HEAVYWEIGHTS
4—OTHER FIGHTS—4
PRICES $1, $2 Tax Included
SEATS NOW SELLING—BOND'S, 65 W. Madison. Phone Seeley 5300 or State 6484—White City, Wentworth 0100.

## TERRY AND THE PIRATES—AMONG MY SOUVENIRS

## Talking It Over

BY ARCH WARD.

[Copyright: 1935: By The Chicago Tribune.]

IF you don't think baseball is America's national game, you will be interested to learn that requests for tickets to the All-Star game in Cleveland July 8, have come from Pejepscot, Me., and Saddle Bunch Keyes, Fla. . . . Bobby McLean, the skater, is a good golfer, too. . . . When Bobby scored his first hole in one he wired the news to his mother, who was sojourning in New Hampshire. . . . She wired back: "I knew you would do it, son, because you worked so hard." . . . Rockford High school has given Charles Beyer, its athletic director and track coach for more than 20 years, an R in honor of his services. . . . Rockford won the state high school track championship this spring. . . . The first national open golf tournament in which Olin Dutra, present titleholder, ever played was the last to see Bobby Jones, the 1930 meet at Interlachen. . . . Jack Robinson, Notre Dame's 1934 football center, will go into his uncle's lithographing business. . . . Duane Purvis, Purdue's great half back, will play no more football. . . . Doctors have ordered him off the gridiron because of the knee injury he incurred in practice a few days before the Shrine game in San Francisco last December. . . .

Lacrosse, which originated with the North American Indians, once had as many as 1,000 on a side. . . . The record daily double pool for an English race course was $23,755 handled at Kempton Park on May 11. . . . The biggest daily double pool in Chicago this season was $20,618 at Washington Park May 30. . . . The University of Washington crew will pass through Chicago Saturday en route to the Poughkeepsie regatta. . . . The oarsmen will be luncheon guests of Dr. Alfred S. Strauss. . . . Jimmy Lu Valle, speedy quarter miler of University of California at Los Angeles, entered college with the amazing record of 34 A's out of 36 subjects. . . . The first professional football game was played in Latrobe, Pa., when Jeanette, Pa., and Latrobe met Aug. 31, 1895. . . . Clair Cribb, University of Pittsburgh's star basketball player, will join the Baltimore Orioles after his graduation next week. . . . Bill Hewitt, Bears' end, has returned from Phoenix, Ariz., and will work in Chicago until time to report for the professional football season. . . .

Vernon Wilshere, Connie Mack's brilliant young pitcher, turned in four consecutive no hit, no run games in high school. . . . A horse named Sky Warrior, running on eastern tracks, is ridden by a jocky named Lindbergh. . . . Kelly Petillo, winner of the Indianapolis automobile race, was so broke before the race he had to borrow money for groceries. . . . Although John D. Martin, president of the Southern association, now is a federal judge, he will not give up his baseball job until the end of the season. . . . Craig Ruby, basketball, and Bob Reitsch, football, will be among the instructors in the 22d annual summer course in physical education and coaching which will open at the University of Illinois June 17. . . . Chicago students attending Notre Dame will hold their summer dance Tuesday night in the Urban room of the Congress hotel. . . . Pilney, Elser, Schiralli, Pojman, Dunn, and McMahon, Notre Dame athletes residing in the Chicago area, will be there. . . . Bennie Karr, former Cleveland and Boston Red Sox pitcher, operates a cotton plantation near Parkin, Ark. . . . Carl Reynolds, Lou Gehrig, and Charley Berry are members of Phi Delta Theta. . . . So is Harvey Woodruff. . . .

The Tuscumbia Country club, Madison, Wis., disputes the claim of Healdsburg, Cal., that it was the first to employ girl caddies. . . . The Wisconsin club claims it used the gals to tote bags years ago. . . . A former caddy from there, Mrs. Karl Luetke, 25 years old, won her way to the final of the Wisconsin state tournament last year. . . .

**Ten Years Ago Today**—The University of Michigan won the 25th annual Big Ten track and field championship at Ohio State. . . . Sammy Mandell defeated Phil Salvadore in ten rounds on the coast. . . . Al Simmons of the Athletics was leading the American league in hitting with .413. . . . Gertrude Ederle announced that she was going to try to swim the English channel.

## CARLSON DRIVES MIDGET CAR TO TWO VICTORIES

Ronnie Householder and Ernie Carlson, the two leaders in the local midget auto races this year, and Ed Turner, a new star from Los Angeles, took the honors in the Chicago Midget speedway meet last night. The meet, the first of the year at the new midget track, located at Lincoln and Devon avenues, was held before a crowd of 4,000.

Carlson won two events, including the feature 30 laps, and finished second and third in his other two attempts. Householder's share was two victories, one of them setting a track record, and Turner's one first and two seconds.

The summaries:

FIRST RACE [8 laps]—Won by Ronnie Householder; second, Ernie Carlson. Time, 2:45.4.

SECOND RACE [8 laps]—Won by Ed Turner; second, Pete Peters. Time, 2:58.2.

THIRD RACE [8 laps]—Won by Irving Kistling; second, Christ Willy. Time, 3:16.5.

FOURTH RACE [8 laps]—Won by Ray Richards; second, Art Canan. Time, 3:06.5.

FIFTH RACE [match race, 10 laps]—Won by Carlson; second, Householder, third, Willy. Time, 3:01.2.

SIXTH RACE [30 laps]—Won by Carlson; second, Turner; third, Duke Nalon. Time, 11:56.4.

SEVENTH RACE [special match race]—Won by Householder; second, Turner; third, Carlson. Time, 2:42.2. [New track record.]

## MRS. WHITNEY SHAKEN UP AS HORSE TUMBLES

West Point, N. Y., June 5.—(AP)—Mrs. John Hay Whitney, noted American sportswoman, suffered a severe shaking up at the annual West Point Horse show today when her hunter, Spring Hope, fell at a fence made up of concrete blocks topped by a rail.

The accident occurred as Mrs. Whitney was competing for the fox hunters' challenge trophy, which another horse in her stable—Kinprillis—won.

## John Lehman Wins Cruise at Butterfield

Johnny Lehman of Olympia fields, steered a straight course for 27 holes to capture low gross in Butterfield's thirteenth annual Cruise yesterday. The former western amateur champion posted a card of 37—34—37—108, two over par, to finish in front of a field of 200, most of whom encountered rough sailing during the day's voyage.

Walter Brown of the home club reached port with a 41—39—38—118 to finish second. Trailing in third place by one stroke was Bob Kevil of Glen Oak who carded a 41—39—39—119.

**Starts with Fives.**

Lehman started inauspiciously, shooting a pair of 5s on the first two holes, both par 4. He steadied thereafter to finish the first nine in 37, two over. He sank a 10 foot putt for a birdie 4 on the tenth and played the next three holes in par. He bagged another birdie on the 14th where he ran down a 5 footer for a 3. The remaining holes he shot in par figures to card a 34. He played the extra 9 holes in 37 to give him 108 for the 27 holes.

Two home club players, Paul Gallagher and E. J. Kain, tied for low net honors, the former shooting 132—33—99 and the latter 137—38—99. Gallagher who had the low handicap was awarded the John F. Barrett trophy.

**Low Net Foursome.**

The low net foursome consisted of Frank Krajic, 136—27—109; Ted Svoboda, 146—30—116; E. C. Topinka, 147—45—102, and John Kristufek, 148—33—115.

The second low net foursome was E. J. Kain, 137—38—99; John O'Connor, 147—42—105; F. W. Kraemer, 150—45—105, and A. Srebren, 180—45—135.

Leading 27 hole scores:

| | | | |
|---|---|---|---|
| P. C. Gallagher, Butterfield | 132 | 33 | 99 |
| E. J. Kain, Butterfield | 137 | 38 | 99 |
| C. P. Dungan, Butterfield | 136 | 35 | 101 |
| George A. Murphy, Butterfield | 137 | 36 | 101 |
| George Eberhardt, Butterfield | 146 | 45 | 101 |
| J. T. Sullivan, St. Andrews | 140 | 38 | 102 |
| Anthony Petuse, Butterfield | 147 | 45 | 102 |
| Roy Johnson, unattached | 147 | 45 | 102 |
| E. C. Tohinka, Medinah | 147 | 45 | 102 |
| P. L. Griffin, Butterfield | 129 | 24 | 105 |
| Tom Egan, unattached | 141 | 36 | 105 |
| John J. O'Connor, Butterfield | 147 | 42 | 105 |
| A. E. Kraemer, Butterfield | 150 | 45 | 105 |
| J. Lehman, Olympia Fields | 108 | 2 | 106 |
| P. H. King, Butterfield | 126 | 20 | 106 |
| W. F. Brown, Butterfield | 118 | 12 | 106 |
| W. J. Conlon, Butterfield | 135 | 29 | 106 |
| G. P. Hale, unattached | 151 | 45 | 106 |
| M. J. Duffy, unattached | 149 | 42 | 107 |
| Frank P. Lavin, Butterfield | 135 | 27 | 108 |
| J. F. Reidy, Butterfield | 138 | 30 | 108 |
| Tom Hosty, Butterfield | 121 | 12 | 109 |
| E. J. McGuire, Butterfield | 126 | 17 | 109 |
| Dr. G. M. Miller, Butterfield | 129 | 20 | 109 |
| Frank Krajic, Butterfield | 136 | 27 | 109 |
| E. J. Lupwig, Butterfield | 144 | 35 | 109 |
| J. E. Oreilly, Butterfield | 154 | 45 | 109 |
| H. W. Ferguson, Medinah | 128 | 18 | 110 |
| H. A. Brundage, Butterfield | 139 | 29 | 110 |
| Dr. J. R. Mikolas, Butterfield | 128 | 17 | 111 |
| L. T. Sayre, Butterfield | 135 | 24 | 111 |
| B. F. Masterson, Butterfield | 138 | 27 | 111 |
| W. E. Wright, Butterfield | 138 | 27 | 111 |
| Tom Quinlan, St. Andrews | 141 | 30 | 111 |
| J. E. Sexton, Butterfield | 144 | 33 | 111 |
| Charles Jiran, Butterfield | 132 | 20 | 112 |
| Richard Novotny, Butterfield | 138 | 26 | 112 |
| Paul Pater, Butterfield | 145 | 33 | 112 |
| E. J. Curran, Butterfield | 148 | 36 | 112 |
| R. L. Creedon, Butterfield | 148 | 36 | 112 |
| J. L. Dwyer, Edgewood Valley | 157 | 45 | 112 |
| Judge J. Graber, Butterfield | 133 | 20 | 113 |
| L. T. McCarthy, Butterfield | 149 | 36 | 113 |
| Frank Kane, Butterfield | 149 | 36 | 113 |
| H. B. Taylor, unattached | 155 | 42 | 113 |
| Bob Kevil, Glen Oak | 119 | 5 | 114 |
| Dr. A. F. Pins, Butterfield | 132 | 17 | 115 |
| J. DeBarry, Bob o'Link | 138 | 23 | 115 |
| Frank Kristufek, Butterfield | 148 | 33 | 115 |
| George F. Moran, Butterfield | 154 | 39 | 115 |
| M. Bertsch, Butterfield | 154 | 39 | 115 |
| Rev. L. J. Frawley, Butterfield | 160 | 45 | 115 |

## In the WAKE of the NEWS

**COAST TRACK ATHLETES.**

UNIVERSITY OF SOUTHERN CALIFORNIA track and field athletes last Saturday won their seventh eastern intercollegiate championship. It was the fourteenth title acquired by Pacific coast universities in the last fifteen years.

Southern California, California, Stanford with five men, and California at Los Angeles with a small picked squad garnered 96½ points, and all other competitors 128½ points. Yet Pacific coast performers took only seven of fifteen first places. Seventeen of Southern California's twenty athletes competing scored points, showing all-around strength of the balanced squad.

In view of this record and records of recent years there isn't much force to alibis. The facts speak too loudly for themselves. True, the middle west and south were not generally represented. Big Ten meets of conference colleges no longer are open to outsiders. Yet dual meets of late have not shown the middle west superior to California.

* *

What, then, are the reasons? One used to say, in extenuation, that coast track athletes were pretty generally clustered in the larger colleges, while track talent in the east is scattered among many schools. That is true to a certain extent, yet there are smaller colleges in California, too, with good squads, even if not as numerous as in the New England collegiate belt. So that cannot be the reason even if a minor contributing cause.

Track interest on the part of the public is keen in the far west. Track meets attract large crowds. Crowds and attention stimulate effort and performance.

Then, there is the climate. Perhaps you have heard of California climate. Outdoor practice is possible throughout the entire year. That not only gives better opportunity for practice but unquestionably builds up better physique on the average. It must be the climate. Florida newspapers may or may not note, as they wish.

* *

**North Woods.**

My dreams come true
When the north wood calls
And lures me from the city's walls
Out where the pines sing
Soft and low,
Where golden sunsets cast
Their glow
O'er lake and trail
And island shore,
Then sink to sleep
And night creeps o'er.

Edith B. Ericson.

* *

**Wisecracking.**

You really can't blame people for going out and getting pickled. Self-preservation is the first law of nature.

Unkie.

* *

This Wake Is Conducted by
Harvey T. Woodruff.
Help! Help!

* *

**Think-o-grams.**

If it weren't for jealous wives, unattractive stenographers could not get jobs.

European countries seem to want a war to determine who shall pay for the last one.

Many girls are now the picture of health well painted.

—George Hagstrom.

* *

**Service with a Smile.**

Harvey: An obliging south side bus driver used his loud speaking system that usually informs "Low bridge, look out for your head" to announce the Cub score. He received the information from a passenger who had just boarded the bus. Barnacle Bill.

* *

**Dumbbell Pomes.**

A dentist told me this today,
It struck me rather funny;
He said it was like pulling teeth
To try to get his money.

F. P.

* *

**Do You Remember 'Way Back When:**

A death occurred in the family clocks were stopped immediately and mirrors were covered with white cloths?—B. G. F.

## Large Tennis Field to Play in City Meet

The largest field of recent years will compete in the annual city tennis tournament which begins Saturday at the Oak Park Tennis club. The committee announced yesterday that 65 entries had been received whereas no city tournament in many seasons has drawn more than 45 contestants.

Karl Kamrath, the defending champion, will try for another title. Two formidable Milwaukee players, Milton Ruehl and Don Leavens, have filed entries. From Peoria will come the doubles team of Ed Davis and Ken Black. They also will play in the singles.

**College Players Enter.**

George and Russell Ball of Northwestern university and Norman Bickel and Norbert Burgess of the University of Chicago will be contenders in both singles and doubles play.

Rowland Folk of the Oak Park Tennis club is considered a dark horse to watch. He has brought about a number of upsets in early season interclub competition. Bill Parkhill, Gene Quinn, Jose Alonzo, Thane Halstead and Frank O'Connell are others who are expected to make a strong showing.

**Miss Fulton Detained.**

Eugenie Sampson Kamrath is considered one of the most likely contenders for the women's championship. Jackie Ayer and Helen Bartavis will provide strong competition. Helen Fulton had been expected home from school in time for the tournament, but she has informed the committee that she will be detained by examinations. Billie Drexel and Jean Gordon, both of Oak Park, will be among the contestants.

The tournament will continue all next week, the finals being scheduled for a week from Sunday.

# MAX BAER TAKES HARD PUNCHES IN SPARRING DRILL

## Champion Refrains from Hitting Opponents.

Asbury Park, N. J., June 5.—[Special.]—Max Baer took a sound cuffing in his training camp today, where he is preparing to defend his title against James J. Braddock June 13. He gave spectators the impression that Max had better not depend too much on boxing skill to keep his championship.

Max again went twelve rounds and through six of them he was on the receiving end of many rights and lefts to the face. In the course of three rounds against Dynamite Jackson Baer seemed to be an easy target for blows to the face.

**Max Takes Punches.**

Ed Houghton, who used to spar with Tommy Loughran, then took the title holder on for three rounds and continued to bounce rights off his chin and face. Finally in the third round the two stood toe and toe and threw body punches at each other.

Baer's poor exhibitions in his camp are not considered his own fault. His sparring partners are no match for him. Throughout his training he has never attempted to do any hitting. Most of his sparring partners would land in the seats if he went after them. As a result he is going into his match with Braddock without having tried out his punches.

**Champion Is Confident.**

"Nobody can get away from my right," said Baer. "I don't shoot it like any one else. If a man tries to duck it he finds it coming right down on top of him. I haven't been throwing rights in my camp but I'll throw plenty of them at Braddock.

"Mike Antwell has told Braddock to go after my stomach. He told that to Levinsky and I knocked Levinsky out for the first time in his career.

"I'll have no alibis for this fight. My hands will be in fine shape and I'll beat Braddock if I have to break my hands and elbows doing it. After all, he has never licked anybody. Who was Lasky? Why, Levinsky held Lasky to a draw and I knocked out Levinsky two months later. Maxie will show them something next week."

**BRADDOCK BOXES 6 ROUNDS.**

Lochsheldrake, N. Y., June 5.—(AP)—Announcement was made by Manager Joe Gould this afternoon that Challenger Jim Braddock will break camp Monday morning and head for Broadway where he will finish his long training in a gymnasium for next Thursday night's heavyweight title bout against Max Baer.

In the presence of 400 spectators, Braddock this afternoon went through six rounds of boxing, two each against Don Petrin, Jack McCarthy and Paul Pross. He finished up with three more rounds divided between rope-skipping, calisthenics and shadow boxing.

## Thomas Checks In for Bridges Bout Tomorrow

Lou Thomas, 19 year old Indianapolis, Ind., 170 pound boxer, arrived yesterday to finish preparations for a six round windup bout with Clinton Bridges at White City Casino tomorrow. He sparred three rounds with Rosy [Kid] Baker, his middleweight stablemate, in the afternoon at Trafton's gymnasium.

Thomas appears to be one of the strongest opponents Bridges has met. Bridges climaxed a fine amateur career last month with a knockout victory over his Italian opponent in the international Golden Gloves bouts. During his two years in the ring Thomas, who is of Greek antecedents, has engaged in 24 matches. He was victorious in all except two, one of the defeats being administered by Bill Treest in Lou's second Chicago appearance. The Indianapolis lad whipped Bud Saltis in six rounds in his first start here.

Thomas won honors as an all-around athlete while attending Shortridge High school of Indianapolis, from which he was graduated in 1932. In addition to being a proficient boxer Lou is adept at swimming, basketball, football, baseball, and handball.

Adolph Wiater, the Green Bay boxer, knocked out a sparmate yesterday in his first boxing drill since last March in preparation for a ten round encounter with Dutch Weimer at Marigold Gardens Monday. . . . Wiater now weighs 194 pounds, 8½ more than in his last clash, a losing effort against Roy Lazar of Detroit.

An outdoor amateur card will be presented tonight at Fans park, Aurora, Ill. Seven boxing matches and a wrestling bout are carded. They follow:

Ed Helstrome vs. Verne Patterson.
John Hellstrom vs. Harry Leek.
Dick Kelly vs. Verne Miller.
Eli Littlejon vs. Russ Ayers.
Lupo Munos vs. George Comis.
Nick Boulahano vs. Harold Beason.
Spider Weaver vs. Bernie Bailey.
Frank Talaber vs. George Kontalos, [wrestling].

Gold Crown EVERY DROP IS STRAIGHT BOURBON WHISKEY ...AND IT'S LOW PRICED!
AN ATLAS PRODUCT
Atlas Distilled Products, Inc. Central 4186-7 Chicago, Ill.

PARAMOUNT CLUB—16 E. HURON
BILLY SNYDER
CLAIRE POWELL
PHELPS TWINS RUTH DELMAR
FAMOUS DINNER $1.50

Hot Summer Suns sap the health of your HAIR

Protect your HAIR with Vitalis and the 60-Second Workout!

TENNIS! GOLF! SWIMMING! Summer brings health to you, but it takes its toll of your hair! The burning rays that bake court and fairway, beat down on your scalp—dry out its nourishing oils, leave your hair bleached, brittle and lifeless. Your reviving plunge or shower completes the damage, washing away the last trace of the natural oils so necessary to your hair's health.

Your scalp and your hair need special care in summer—Vitalis and the famous 60-Second Workout. For massage and Vitalis' pure vegetable oils stimulate circulation, replenish the natural oils. Loose dandruff is defeated. Your hair remains lustrous, easily managed but with no objectionable "patent-leather" look.

Get the 60-Second Vitalis Workout habit today. Your druggist has Vitalis.

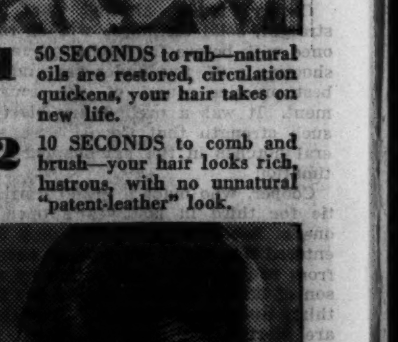

1 50 SECONDS to rub—natural oils are restored, circulation quickens, your hair takes on new life.

2 10 SECONDS to comb and brush—your hair looks rich, lustrous, with no unnatural "patent-leather" look.

ASK YOUR BARBER—He's an expert on scalp and hair. When he says Vitalis—take his advice.

VITALIS
KEEPS HAIR HEALTHY AND HANDSOME

300,000,000 Sold at 10¢
LA PALINA CIGAR
Major Size Now 2 FOR 15¢
DOUBLE SEALING KEEPS THEM FACTORY FRESH
Distributors: CASSEL CIGAR COMPANY, 1423 South Halsted St., Chicago, Ill. Phone Canal 3825

SPECIAL 25¢ LISTERINE Shaving Cream and 10¢ LISTERINE Styptic Cotton
-both for 25¢
AT ALL DRUG STORES

# PHILLIES DEFEAT GIANTS, 4-3, AND THEN LOSE, 7-4

## Fitzsimmons Is Routed in First Inning.

Philadelphia, Pa., June 5.—(AP)—The Giants had just one bad inning in 18 today but that was enough to give the Phillies a 4 to 3 victory in the first game of a double header and an even break for the day. The league leaders rallied behind Carl Hubbell to win the second encounter, 7 to 4.

Starting with bright prospects as Travis Jackson, injured team captain, returned to third base, Mel Ott shifted back to right field and Dick Bartell took his place at shortstop, the Giants ran into difficulties in the first inning of the opener. Freddy Fitzsimmons was ineffective and the Phils scored enough runs to give them the decision.

In the second game Carl Hubbell, although touched for ten hits, struck out seven and avoided trouble.

| NEW YORK. | Ab | R | H | P | A | PHILADELPHIA. | Ab | R | H | P | A |
|---|---|---|---|---|---|---|---|---|---|---|---|
| J.Moore.lf | 5 | 1 | 2 | 2 | 0 | Allen.cf | 4 | 0 | 1 | 4 | 0 |
| Koenig.2b | 4 | 1 | 2 | 2 | 2 | Watkins.lf | 4 | 1 | 1 | 4 | 0 |
| Terry.1b | 4 | 0 | 0 | 7 | 1 | J.Moore.rf | 3 | 1 | 0 | 0 | 0 |
| Ott.rf | 3 | 0 | 0 | 1 | 0 | Camilli.1b | 4 | 1 | 1 | 11 | 0 |
| Leiber.cf | 4 | 1 | 2 | 5 | 0 | Haslin.ss | 4 | 0 | 0 | 2 | 2 |
| Jack'n.3b | 4 | 0 | 1 | 1 | 3 | Chiozza.2b | 3 | 1 | 2 | 1 | 8 |
| Bartell.ss | 4 | 0 | 1 | 0 | 2 | Todd.c | 3 | 0 | 1 | 5 | 0 |
| Mancuso.c | 3 | 0 | 1 | 5 | 0 | Vergez.3b | 3 | 0 | 1 | 0 | 0 |
| F'S'm'ns.p | 0 | 0 | 0 | 0 | 0 | Jorgens.p | 3 | 0 | 0 | 0 | 2 |
| Chagnon.p | 3 | 0 | 0 | 1 | 1 | Johnson.p | 0 | 0 | 0 | 0 | 0 |
| | *36 | 3 | 9 | 24 | 9 | | 31 | 4 | 7 | 27 | 12 |

*Myatt batted for Mancuso and Weintraub batted for Chagnon in ninth.

New York.....................000 100 020—3
Philadelphia .................400 000 00*—4

Error—Mancuso. Runs batted in—Camilli [3], Todd, Leiber [3]. Two base hits—Allen, Vergez, Mancuso, Koenig. Home runs—Camilli, Leiber. Stolen base—Chiozza. Left on bases—New York, 7; Philadelphia, 4. Bases on balls—Fitzsimmons, 1; Jorgens, 1. Struck out—Jorgens, 2; Johnson, 2; Chagnon, 4. Hits—Jorgens, 8 in 7 1-3 [one out in eighth]; Johnson, 1 in 1 2-3; Fitzsimmons, 4 in 2-3 [two out in first]; Chagnon, 3 in 7 1-3. Wild pitch—Chagnon. Winning pitcher—Jorgens.

SECOND GAME.

| NEW YORK. | Ab | R | H | P | A | PHILADELPHIA. | Ab | R | H | P | A |
|---|---|---|---|---|---|---|---|---|---|---|---|
| J. Mo're.lf | 5 | 1 | 4 | 1 | 0 | Allen.cf | 5 | 0 | 0 | 4 | 1 |
| Jackson.3b | 4 | 1 | 0 | 1 | 1 | Watkins.lf | 5 | 0 | 0 | 2 | 1 |
| Terry.1b | 5 | 1 | 1 | 12 | 1 | J. Mo're.rf | 4 | 1 | 1 | 1 | 0 |
| Ott.rf | 5 | 1 | 2 | 0 | 0 | Camilli.1b | 4 | 0 | 1 | 6 | 0 |
| Leiber.cf | 5 | 1 | 3 | 1 | 0 | Haslin.ss | 4 | 0 | 2 | 6 | 4 |
| Koenig.2b | 5 | 1 | 2 | 1 | 2 | Chiozza.2b | 4 | 1 | 1 | 2 | 4 |
| Bartell.ss | 3 | 1 | 1 | 0 | 2 | Wilson.c | 3 | 1 | 1 | 4 | 0 |
| Mancuso.c | 3 | 0 | 1 | 10 | 1 | Vergez.3b | 4 | 1 | 2 | 2 | 0 |
| Hubbell.p | 4 | 0 | 1 | 1 | 0 | Walters.p | 2 | 0 | 1 | 0 | 2 |
| | | | | | | Pezzullo.p | 0 | 0 | 0 | 0 | 0 |
| | | | | | | E. Moore.p | 1 | 0 | 1 | 0 | 1 |
| | 39 | 7 | 15 | 27 | 7 | | *37 | 4 | 10 | 27 | 13 |

*Todd batted for E. Moore in ninth.

New York ......................020 032 000—7
Philadelphia ...................021 001 000—4

Errors—Chiozza, Jackson [2]. Runs batted in—Bartell [2], Otto [3], Hubbell, Joe Moore, Haslin, E. Moore. Stolen base—Chiozza. Two base hits—Koenig, Bartell, Joe Moore, Terry, John Moore, Wilson. Three base hits—Ott, Vergez. Double plays—Chiozza to Haslin to Camilli; Haslin to Chiozza to Camilli; Terry [unassisted]. Left on bases—New York, 8; Philadelphia, 7. Bases on balls—Hubbell, 1; Walters, 2; Pezzullo, 1. Strike outs—Hubbell, 7; E. Moore, 1. Hits—Walters, 8 in 5 [none out in 6th]; Pezzullo, 2 in 2-3; E. Moore, 5 in 3 1-3. Losing pitcher—Walters.

### DODGERS, BRAVES SPLIT.

Boston, Mass., June 5.—(AP)—Fine pitching by Van Lingle Mungo and Fred Frankhouse, plus a powerful Boston attack upon George Earnshaw and Johnny Babich, enabled the Dodgers and the Braves to divide a double-header today.

Mungo gave Boston only five hits in five separate innings to win the opener, 3 to 0. It was his seventh triumph of the season. Frankhouse came back with a seven hit hurling job to take the second game, 10 to 2.

| BROOKLYN. | Ab | R | H | P | A | BOSTON. | Ab | R | H | P | A |
|---|---|---|---|---|---|---|---|---|---|---|---|
| Boyle.rf | 5 | 0 | 1 | 2 | 0 | Urbans'i.ss | 3 | 0 | 0 | 1 | 1 |
| Stripp.3b | 5 | 0 | 2 | 1 | 3 | Jordan.1b | 4 | 0 | 2 | 11 | 0 |
| Frey.ss | 5 | 0 | 1 | 1 | 4 | Lee.lf | 3 | 0 | 0 | 0 | 0 |
| Koen'ke.cf | 5 | 1 | 2 | 2 | 0 | Berger.cf | 4 | 0 | 0 | 3 | 0 |
| Leslie.1b | 5 | 0 | 1 | 8 | 0 | R. Mo're.rf | 4 | 0 | 1 | 6 | 0 |
| Cucci'o.2b | 3 | 1 | 1 | 7 | 4 | Whitn'y.3b | 3 | 0 | 0 | 1 | 0 |
| Taylor.lf | 3 | 1 | 2 | 2 | 0 | Mallon.2b | 3 | 0 | 1 | 1 | 2 |
| Lopez.c | 1 | 0 | 0 | 0 | 0 | Hogan.c | 2 | 0 | 1 | 4 | 0 |
| Phelps.c | 3 | 0 | 0 | 4 | 1 | Spohrer.c | 0 | 0 | 0 | 0 | 1 |
| Mungo.p | 4 | 0 | 1 | 0 | 1 | Brandt.p | 2 | 0 | 0 | 0 | 3 |
| | | | | | | Betts.p | 0 | 0 | 0 | 0 | 0 |
| | 39 | 3 | 11 | 27 | 13 | | †29 | 0 | 5 | 27 | 7 |

†Mowry batted for Brandt in eighth.

Brooklyn .......................000 100 020—3
Boston ..........................000 000 000—0

Error—Urbanski. Runs batted in—Taylor, Mungo. Two base hits—Taylor, Stripp. Three base hits—Koenecke, Taylor. Double plays—Stripp to Cuccinello to Leslie; Frey to Cuccinello to Leslie. Left on bases—Brooklyn, 11; Boston, 5. Bases on balls—Mungo, 3; Brandt, 2. Struck out—Mungo, 4; Brandt, 3. Hits—Brandt, 10 in 8; Betts, 1 in 1. Wild pitch—Mungo. Losing pitcher—Brandt. Umpires—Klem, Magerkurth and Barr. Time—1:46.

SECOND GAME.

| BROOKLYN. | Ab | R | H | P | A | BOSTON. | Ab | R | H | P | A |
|---|---|---|---|---|---|---|---|---|---|---|---|
| Boyle.rf | 4 | 0 | 0 | 1 | 1 | U'anski.ss | 4 | 1 | 1 | 3 | 0 |
| Stripp.3b | 4 | 0 | 0 | 0 | 1 | B.J'dan.1b | 5 | 2 | 2 | 10 | 1 |
| Frey.ss | 3 | 0 | 1 | 2 | 3 | Lee.lf | 5 | 2 | 2 | 2 | 0 |
| K'necke.cf | 4 | 1 | 1 | 2 | 0 | Berger.cf | 5 | 1 | 3 | 4 | 0 |
| Leslie.1b | 4 | 0 | 0 | 9 | 2 | R.Moore.rf | 4 | 1 | 3 | 1 | 0 |
| Bucher.2b | 3 | 0 | 0 | 3 | 4 | Whitney.3b | 4 | 1 | 1 | 0 | 1 |
| Taylor.lf | 4 | 0 | 1 | 1 | 0 | Mallon.2b | 3 | 2 | 1 | 1 | 4 |
| Phelps.c | 4 | 0 | 3 | 5 | 0 | Spohrer.c | 3 | 0 | 1 | 5 | 0 |
| E'nshaw.p | 1 | 0 | 0 | 0 | 0 | F'house.p | 4 | 0 | 1 | 1 | 4 |
| Babich.p | 0 | 0 | 0 | 0 | 0 | | | | | | |
| †B'dagaray | 1 | 1 | 1 | 0 | 0 | | | | | | |
| Vance.p | 0 | 0 | 0 | 1 | 1 | | | | | | |
| | *34 | 2 | 7 | 24 | 12 | | 37 | 10 | 15 | 27 | 10 |

*Reis batted for Earnshaw in fifth and J. Jordan batted for Vance in ninth.
†Bordagaray batted for Vance in ninth.

Brooklyn .......................010 000 010— 2
Boston ..........................202 100 50*—10

Error—Phelps. Runs batted in—Phelps, Frey, Berger [3], R. Moore [2], Urbanski, Whitney [2], Spohrer. Two base hits—Whitney, Lee. Three base hit—B. Jordan. Home run—Berger. Sacrifice—Spohrer. Double play—Frey to Bucher to Leslie. Left on bases—Brooklyn, 7; Boston, 6. Bases on balls—Earnshaw, 2; Frankhouse, 2. Strike outs—Babich, 1; Frankhouse, 5; Earnshaw, 1. Hits—Earnshaw, 7 in 4; Babich, 8 in 3; Vance, none in 1. Losing pitcher—Earnshaw.

## Minor Leagues

AMERICAN ASSOCIATION.

| | W. | L. | Pct. | | W. | L. | Pct. |
|---|---|---|---|---|---|---|---|
| Ind'p'lis | 25 | 16 | .610 | Milwaukee | 20 | 19 | .513 |
| St. Paul | 25 | 16 | .610 | Columbus | 21 | 24 | .467 |
| Minn'polis | 29 | 20 | .592 | Toledo | 19 | 27 | .413 |
| Kas. City | 20 | 18 | .526 | Louisville | 12 | 30 | .286 |

YESTERDAY'S RESULTS.

AMERICAN ASSOCIATION.
St. Paul, 7—4; Milwaukee, 6—3.
Minneapolis, 6—1; Kansas City, 4—3.
Louisville-Columbus postponed; rain.
Toledo, 8; Indianapolis, 5.

INTERNATIONAL LEAGUE.
Newark, 6; Baltimore, 3.
Toronto-Rochester, rain.
Albany, 5; Syracuse, 4.
Buffalo, 9; Montreal, 7.

SOUTHERN ASSOCIATION.
New Orleans, 6; Atlanta, 1.
Knoxville, 15; Birmingham, 10.
Memphis, 9; Nashville, 1.
No other game played.

TEXAS LEAGUE.
Galveston, 4; Dallas, 1.
Oklahoma City, 4; San Antonio, 1.
Fort Worth-Houston postponed; rain.

THREE EYE LEAGUE.
Fort Wayne, 4-18; Peoria, 2-6.
Decatur, 7; Springfield, 2.


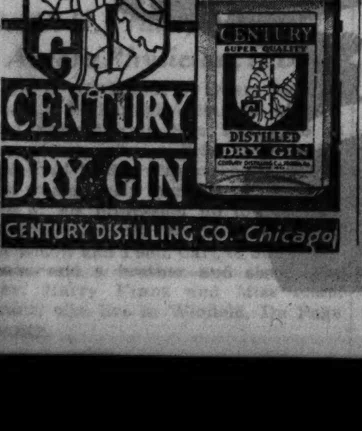

CENTURY DRY GIN
CENTURY DISTILLING CO. Chicago


## MOON MULLINS—DOUBLE EXPOSURE

# Macks Pound Tamulis; Beat Yankees, 9-7

New York, June 5.—(AP)—Bob Johnson of the Athletics hit his thirteenth home run of the season when it counted for the most today and as a result the seventh place Athletics defeated the league leading Yankees, 9 to 7.

Johnson connected in the fourth inning just after Vito Tamulis, Yankee southpaw, had retired in favor of Johnny Murphy, leaving the bases filled. The blow provided a climax for a five run rally and gave the little Lithuanian rookie his first defeat of the season after five triumphs.

| PHILADELPHIA. | Ab | R | H | P | A | NEW YORK. | Ab | R | H | P | A |
|---|---|---|---|---|---|---|---|---|---|---|---|
| Moses.rf | 4 | 2 | 2 | 2 | 0 | Combs.lf | 5 | 3 | 4 | 1 | 0 |
| Cramer.cf | 4 | 2 | 2 | 3 | 0 | Rolfe.3b | 5 | 1 | 1 | 1 | 4 |
| Johnson.lf | 5 | 2 | 2 | 3 | 0 | Chap'n.cf | 5 | 1 | 1 | 4 | 0 |
| Foxx.1b | 5 | 0 | 1 | 10 | 0 | Gehrig.cf | 5 | 1 | 4 | 9 | 0 |
| Higgins.3b | 5 | 0 | 1 | 1 | 3 | Lazzeri.2b | 3 | 0 | 0 | 3 | 1 |
| McNair.ss | 3 | 1 | 1 | 2 | 1 | Dickey.c | 4 | 0 | 0 | 5 | 0 |
| W'stler.2b | 3 | 0 | 0 | 1 | 3 | Selkirk.rf | 3 | 0 | 1 | 3 | 0 |
| Richards.c | 3 | 0 | 0 | 2 | 0 | Hoag.rf | 2 | 0 | 0 | 0 | 0 |
| Berry.c | 1 | 0 | 0 | 4 | 0 | Crosetti.ss | 3 | 0 | 0 | 1 | 6 |
| Marcum.p | 1 | 2 | 1 | 0 | 1 | Tamulis.p | 0 | 0 | 0 | 0 | 0 |
| Caster.p | 0 | 0 | 0 | 0 | 0 | Murphy.p | 2 | 1 | 1 | 0 | 0 |
| Wilshere.p | 1 | 0 | 1 | 0 | 0 | Brown.p | 0 | 0 | 0 | 0 | 0 |
| | *36 | 9 | 11 | 27 | 8 | | †38 | 7 | 12 | 27 | 11 |

*Finney batted for Caster in sixth.
†Hill batted for Murphy in eighth.

Philadelphia ...................002 500 200—9
New York........................100 401 001—7

Error—Berry. Runs batted in—Gehrig [3], Johnson [6], Foxx, Moses, Rolfe [3], McNair. Two base hits—Higgins, Chapman, Combs, Cramer, Johnson. Three base hit—Gehrig. Home runs—Johnson, Rolfe, Gehrig. Stolen base—Lazzeri. Sacrifices—Tamulis, Warstler. Double play—Crossetti to Lazzeri to Gehrig. Left on bases—Philadelphia, 5; New York, 9. Bases on balls—Marcum, 3; Tamulis, 4; Wilshere, 1. Strikeouts—Wilshere, 5; Tamulis, 2; Murphy, 1; Brown, 1. Hits—Tamulis, 6 in 3 2-3 innings; Murphy, 5 in 4 1-3; Brown none in 1; Marcum, 8 in 3 2-3; Caster, 1 in 1 1-3; Wilshere, 3 in 4. Wild pitch—Wilshere. Passed ball—Dickey. Winning pitcher—Wilshere. Losing pitcher—Tamulis. Umpires—Owens and Moriarity. Time, 2:37.

### TIGERS WIN, TIE.

Detroit, Mich., June 5.—(AP)—Tommy Bridges hung up his seventh straight victory for the Tigers this afternoon, getting a 5 to 4 decision over Cleveland with a double in the ninth that scored Gerald Walker with the winning run. Walker's run broke a 4 to 4 tie with one out.

It was the first game of a scheduled double header, but with rain delaying the opener for an hour and a half, the second contest was called because of darkness at the end of the sixth with the teams tied at 4 all. Scores:

| CLEVELAND. | Ab | R | H | P | A | DETROIT. | Ab | R | H | P | A |
|---|---|---|---|---|---|---|---|---|---|---|---|
| Knick'r.ss | 5 | 0 | 1 | 1 | 1 | Fox.rf | 2 | 1 | 1 | 0 | 0 |
| Vosmik.lf | 4 | 1 | 1 | 3 | 0 | Cochrane.c | 3 | 1 | 2 | 10 | 1 |
| Averill.cf | 4 | 0 | 1 | 0 | 0 | Geh'ger.2b | 4 | 1 | 1 | 2 | 4 |
| Trosky.1b | 5 | 1 | 2 | 12 | 1 | Green'g.1b | 3 | 0 | 0 | 10 | 0 |
| Hale.3b | 3 | 2 | 1 | 0 | 1 | Goslin.lf | 4 | 0 | 0 | 0 | 0 |
| Camp'l.rf | 4 | 0 | 2 | 4 | 0 | Rogell.ss | 4 | 1 | 2 | 0 | 3 |
| Pytlak.c | 4 | 0 | 1 | 2 | 2 | Walker.cf | 3 | 1 | 0 | 3 | 0 |
| Berger.2b | 4 | 0 | 0 | 3 | 7 | Owen.3b | 3 | 0 | 0 | 2 | 1 |
| Hudlin.p | 4 | 0 | 1 | 0 | 1 | Bridges.p | 4 | 0 | 2 | 0 | 0 |
| | 37 | 4 | 10 | *25 | 13 | | 30 | 5 | 8 | 27 | 9 |

*One out when winning run scored.

Cleveland .......................000 003 010—4
Detroit ..........................300 000 101—5

Errors—Hudlin, Gehringer, Knickerbocker. Runs batted in—Cochrane, Rogell, Trosky, Campbell, Pytlak, Bridges. Two base hits—Cochrane, Trosky, Hale, Pytlak, Bridges. Sacrifices—Greenberg, Walker, Owen. Double play—Knickerbocker to Berger to Trosky. Left on bases—Detroit, 6; Cleveland, 9. Bases on balls—Bridges, 3; Hudlin, 2. Struck out—Bridges, 8; Hudlin, 1. Hit by pitcher—Hudlin [Cochrane]. Wild pitch—Bridges.

SECOND GAME.

| CLEVELAND. | Ab | R | H | P | A | DETROIT. | Ab | R | H | P | A |
|---|---|---|---|---|---|---|---|---|---|---|---|
| Knick'r.ss | 4 | 2 | 1 | 3 | 4 | Fox.rf | 3 | 0 | 1 | 3 | 0 |
| Vosmik.lf | 3 | 1 | 1 | 1 | 0 | Cochr'ne.c | 3 | 2 | 2 | 3 | 0 |
| Averill.cf | 3 | 0 | 1 | 3 | 0 | Gehr'r.2b | 3 | 2 | 2 | 0 | 1 |
| Trosky.1b | 3 | 0 | 1 | 6 | 0 | Green'g.1b | 3 | 0 | 2 | 6 | 0 |
| Hale.3b | 2 | 0 | 0 | 2 | 0 | Goslin.lf | 2 | 0 | 0 | 1 | 0 |
| Wright.rf | 3 | 0 | 0 | 2 | 0 | Rogell.ss | 3 | 0 | 0 | 4 | 0 |
| Brenzel.c | 3 | 0 | 1 | 0 | 0 | Walker.cf | 2 | 0 | 0 | 1 | 0 |
| Berger.2b | 3 | 0 | 1 | 1 | 2 | Owen.3b | 2 | 0 | 0 | 0 | 3 |
| C.Brown.p | 1 | 1 | 0 | 0 | 1 | Sullivan.p | 2 | 0 | 0 | 0 | 2 |
| Harder.p | 0 | 0 | 0 | 0 | 0 | Hogsett.p | 0 | 0 | 0 | 0 | 0 |
| | 25 | 4 | 6 | 18 | 7 | | 23 | 4 | 7 | 18 | 6 |

Cleveland .......................002 020—4
Detroit ..........................000 202—4

[Called end of sixth; darkness.]

Error—Gehringer. Runs batted in—Greenberg [2], Averill [2], Trosky, Goslin, Cochrane. Two base hits—Gehringer, Greenberg. Three base hit—Averill. Home run—Cochrane. Double plays—Brown to Knickerbocker to Trosky; Berger to Knickerbocker to Trosky. Left on bases—Detroit, 2; Cleveland, 6. Bases on balls—Sullivan, 3; Brown, 1. Struck out—Sullivan, 2. Hits—Sullivan, 6 in 5 1-3 innings; Hogsett, 0 in 2-3; Brown, 6 in 5 1-3; Harder, 1 in 2-3. Umpires—Donnelly, Dineen, and Kolls. Time—1:27.

# Dykes Manages from Bench; May Be Out for Month

[Chicago Tribune Press Service.]

St. Louis, Mo., June 5.—Manager Jim Dykes, injured yesterday in a collision at second base, directed the White Sox today from the dugout. His sprained right ankle was subjected to X-ray search this morning and the negative revealed that there was no bone fracture. However, Dr. Robert Hyland, who took charge of the case, advised Dykes not to be optimistic about recovery. He may be out for as long as a month. The X-ray showed Dykes' ankle had been injured on numerous occasions, but all the veteran could recall was a series of slight mishaps to which he never paid any attention.

Irving [Jack] Burns, the Browns first baseman who was going into second when Dykes was injured, didn't escape intact from the collision. He was out of action today because of a bad left thumb, which he inadvertently jabbed into the ground while making his slide.

Al Simmons was dropped from third to fifth place in the batting order today. Dykes figured the change might relieve the Milwaukee duke of some of the pressure which is causing him no end of worry. Simmons went hitless just the same, making it twenty-four times in a row.

Joe Barry, the White Sox traveling secretary, went back to Chicago tonight to be present tomorrow at the graduation exercises of Dorothy Comiskey, eldest daughter of the Sox owner.

Previous announcement that Whitehead would pitch today drew a big response from the fans of the city. Instead of the customary 600 there were about 1,000 in the stands.

The Browns have been murder for the Sox on the local lot this season. Today's defeat was the fourth they have handed the Chicagoans here. Vernon Kennedy will try to make amends for this tomorrow in the final. He probably will be opposed by Merritt [Sugar] Cain.

# SENATORS BEAT RED SOX, 5 TO 4, IN TEN INNINGS

Washington, D. C., June 5.—(AP)—Lefty Grove walked Cliff Bolton with the bases filled in the tenth inning today to force in the winning run and give Washington a 5 to 4 victory over Boston—the Senator's first triumph in their last nine starts.

After Manush had singled and Myer was safe on Werber's error, Powell walked to fill the bases. Schulte forced Manush at home. Then Grove, seeking his fourth victory of the year, issued the pass that forced in Myer with the winning run. Score:

| BOSTON. | Ab | R | H | P | A | WASHINGTON. | Ab | R | H | P | A |
|---|---|---|---|---|---|---|---|---|---|---|---|
| Almada.cf | 5 | 1 | 1 | 5 | 1 | Bl'ge.ss-3b | 5 | 1 | 1 | 0 | 2 |
| Werber.3b | 4 | 1 | 0 | 0 | 2 | Manush.lf | 5 | 0 | 2 | 7 | 0 |
| Johnson.lf | 5 | 1 | 4 | 1 | 0 | Myer.2b | 4 | 2 | 2 | 4 | 2 |
| Cronin.ss | 5 | 0 | 1 | 0 | 3 | Travis.3b | 0 | 0 | 0 | 0 | 0 |
| Reyn'lds.rf | 4 | 1 | 1 | 1 | 0 | Lary.ss | 3 | 0 | 0 | 0 | 3 |
| R. Ferrel.c | 4 | 0 | 0 | 9 | 0 | Powell.cf | 4 | 0 | 2 | 2 | 0 |
| Melillo.2b | 5 | 0 | 3 | 5 | 5 | Schulte.rf | 5 | 0 | 0 | 2 | 0 |
| D'hlgr'n.1b | 4 | 0 | 0 | 8 | 0 | Bolton.c | 4 | 1 | 0 | 5 | 0 |
| Grove.p | 3 | 0 | 0 | 0 | 1 | Kuhel.1b | 3 | 1 | 1 | 10 | 0 |
| | | | | | | Whitehill.p | 4 | 0 | 0 | 0 | 3 |
| | 39 | 4 | 10 | *29 | 12 | | 37 | 5 | 8 | 30 | 10 |

*Two out when winning run scored.

Boston ........................011 010 100 0—4
Washington ....................100 020 010 1—5

Errors—Bolton, Almada, Werber. Runs batted in—Powell [2], Reynolds [2], Cronin, Bolton. Home run—Reynolds. Stolen bases—Johnson, Reynolds, Melillo. Sacrifices—Grove, Lary, Myer. Double play—Grove to Melillo to Dahlgren. Left on bases—Boston, 10; Washington, 10. Bases on balls—Grove, 4; Whitehill, 3. Strikeouts—Grove, 4; Whitehill, 4. Hit by pitcher—Grove [Travis], Whitehill [Werber]. Umpires — Summers, Quinn, and McGowan. Time, 2:15.

# Browns Halt Whitehead in Bid for No. 9

[Continued from first sport page.]

ing out Coleman. Burnett lined to Radcliff for the third out.

The second hit off Whitehead was Hemsley's single to deep short which opened the second inning. A fly ball, a force play at second and a grounder kept this from becoming consequential. Whitehead breezed through the third without a ball being hit past an infielder, but he wasn't quite that effective in the fourth. Coleman converted Whitehead's first pitch into a homer which landed on the right field pavilion roof. Burnett followed with a scratch single behind second, but a double play started by Wright and another grounder to the veteran brought the inning to a hurried conclusion.

### First Sox Hit in Fifth.

The Sox, although they had hit various line drives which were flagged by enemy fielders, didn't make a safe tap until after one was gone in the fifth. The pleasure of breaking Knott's sinister influence was usurped by Appling. He slammed a double through short, but Wright struck out and Sewell lined to West.

The second and last hit to decorate the Sox portion of the box score was Hopkins' single to center after two were out in the sixth. He was forced on Haas' bounder to Burnett. The Browns also produced a hit in their half of the same inning. This also was from Coleman's bat, but in this instance he got only a single after two were out. Burnett followed with a fly to Simmons. The sixth hit off Whitehead came along in the seventh, Strange singling to center after two were out. Simmons took in Knott's long fly to close the inning.

Whitehead gave up another hit in the eighth, a single by Solters. This also occurred after two were gone, and there wasn't any trouble about a tall fly which Coleman raised over the infield. Bonura took it.

The Sox thought they saw a glimmer of hope in the ninth when Radcliff opened with a pass, the second issued by Knott. Washington was rushed up to swing for Hopkins, but the best he could produce was a fly to Solters' hands. Haas spanked a rakish liner into left, but it traveled straight at Solters. Then Bonura flied to the same spot for the final out.

# U. S. DAVIS CUP TEAM SAILS FOR ENGLISH MEET

New York, June 5.—[Special.]—The United States Davis cup team today sailed for Europe to seek the world's tennis championship. The squad was accompanied by Joseph W. Wear of Philadelphia, nonplaying captain, and Harry Hillman of Dartmouth, trainer.

"Our players are in good condition and work together harmoniously," Walter M. Hall, president of the United States Lawn Tennis assocition said. "Donald Budge and Gene Mako never have been tested in European competition, but they show a lot of promise."

Besides Budge and Bako the other members of the team are Wilmer Allison, Sidney Wood and John Van Ryn.

## Scotland Soccer Team Defeats Winnipeg, 7-2

WINNIPEG, June 5.—(AP)—The touring Scottish soccer team tonight defeated an all-star Winnipeg and distric team 7 to 2 for the invaders' ninth straight victory.

# Carleton to Pitch for Cubs Against Cincinnati Today

Le Roy Herrmann, former Cub, is scheduled to pitch for the Reds in today's series final. Tex Carleton is slated to perform for the Cubs.

The Cub management announced a paid attendance of 1,229 for yesterday's game. This is said to be a 10 year low for Wrigley Field. The mercury also was low, 55 degrees at game time.

The Cubs leave for St. Louis at 12:50 o'clock tonight from the Dearborn street station. They will not be seen in these parts until they return to play the Pirates on June 28.

## Cubs and Sox Up to Date Averages

CUBS.

| | Ab. | R. | H. | 2b. | 3b. | HR. | RBI. | Pct. |
|---|---|---|---|---|---|---|---|---|
| Henshaw | 12 | 2 | 5 | 1 | 0 | 0 | 1 | .417 |
| O'Dea | 10 | 4 | 4 | 1 | 0 | 1 | 1 | .400 |
| Hack | 56 | 14 | 20 | 6 | 1 | 1 | 12 | .357 |
| Stephenson | 3 | 1 | 1 | 0 | 1 | 0 | 0 | .338 |
| Hartnett | 135 | 15 | 42 | 7 | 3 | 5 | 27 | .311 |
| Galan | 152 | 19 | 45 | 8 | 3 | 0 | 10 | .296 |
| Root | 11 | 2 | 3 | 0 | 0 | 1 | 2 | .273 |
| French | 19 | 0 | 5 | 0 | 0 | 0 | 2 | .263 |
| Cavarretta | 143 | 20 | 27 | 5 | 5 | 1 | 13 | .259 |
| Cuyler | 129 | 16 | 33 | 4 | 1 | 3 | 14 | .256 |
| Warneke | 24 | 0 | 6 | 0 | 0 | 0 | 3 | .250 |
| W. Herman | 153 | 15 | 38 | 6 | 1 | 0 | 10 | .248 |
| Lindstrom | 97 | 12 | 24 | 5 | 2 | 3 | 17 | .247 |
| Jurges | 127 | 11 | 31 | 9 | 1 | 0 | 13 | .244 |
| Lee | 21 | 1 | 5 | 1 | 0 | 0 | 2 | .238 |
| Klein | 99 | 11 | 23 | 2 | 1 | 3 | 13 | .232 |
| Stainback | 35 | 6 | 8 | 3 | 0 | 0 | 2 | .229 |
| Demaree | 44 | 5 | 10 | 0 | 0 | 1 | 3 | .227 |
| English | 11 | 2 | 2 | 0 | 0 | 1 | 2 | .182 |
| Carleton | 17 | 2 | 3 | 0 | 0 | 0 | 0 | .176 |
| Casey | 2 | 0 | 0 | 0 | 0 | 0 | 0 | .000 |
| Bryant | 1 | 0 | 0 | 0 | 0 | 0 | 0 | .000 |
| Kowalik | 1 | 0 | 0 | 0 | 0 | 0 | 0 | .000 |

Team batting—at bat, 1,312; hits, 345; pct., .263.

SOX.

| | Ab. | R. | H. | 2b. | 3b. | HR. | RBI. | Pct. |
|---|---|---|---|---|---|---|---|---|
| Wyatt | 1 | 0 | 1 | 0 | 0 | 0 | 0 | 1.000 |
| Shea | 3 | 0 | 1 | 0 | 0 | 0 | 1 | .333 |
| Hayes | 106 | 18 | 34 | 5 | 0 | 2 | 14 | .321 |
| Haas | 84 | 7 | 27 | 6 | 0 | 0 | 5 | .321 |
| Radcliff | 175 | 30 | 54 | 8 | 4 | 5 | 28 | .309 |
| Dykes | 118 | 14 | 34 | 6 | 1 | 3 | 19 | .288 |
| Bonura | 153 | 32 | 42 | 7 | 1 | 9 | 27 | .274 |
| Wash'gt'n | 102 | 13 | 28 | 8 | 0 | 2 | 14 | .274 |
| Appling | 116 | 19 | 30 | 6 | 0 | 1 | 18 | .259 |
| Simmons | 148 | 22 | 38 | 5 | 2 | 5 | 22 | .257 |
| Conlan | 8 | 0 | 2 | 0 | 0 | 0 | 0 | .250 |
| Sewell | 141 | 19 | 35 | 7 | 2 | 0 | 18 | .248 |
| Lyons | 23 | 2 | 5 | 0 | 0 | 0 | 1 | .217 |
| Jones | 15 | 5 | 3 | 0 | 0 | 0 | 0 | .200 |
| Hopkins | 44 | 4 | 8 | 1 | 0 | 0 | 1 | .182 |
| Vance | 11 | 2 | 2 | 0 | 0 | 0 | 1 | .182 |
| Whitehead | 32 | 4 | 5 | 0 | 0 | 0 | 5 | .156 |
| Wright | 24 | 1 | 3 | 1 | 0 | 0 | 1 | .125 |
| Kennedy | 9 | 0 | 1 | 0 | 0 | 0 | 0 | .111 |
| Fischer | 10 | 0 | 1 | 0 | 0 | 0 | 1 | .100 |
| Tietje | 11 | 0 | 1 | 0 | 0 | 0 | 0 | .091 |
| Phelps | 1 | 0 | 0 | 0 | 0 | 0 | 0 | .000 |

Team batting—At bat, 1,342; hits, 357; pct., .266.

# TEXAS NAMES JACK CHEVIGNY ATHLETIC HEAD

Austin, Tex., June 5.—(AP)—Regents of the University of Texas announced today that Jack Chevigny had been made director of athletics in addition to his duties as head football coach.

The position was created in a reorganization of the athletic department. Previously the athletic council controled duties transferred to Chevigny.

# Chicago and Grand Rapids Box Tonight

The Catholic Youth organization boxing champions of Chicago will meet the C. Y. O. champions of Grand Rapids tonight at the C. Y. O. Open Air stadium, 1140 West Jackson boulevard.

Representing the Chicago C. Y. O. are five champions and three runners-up. The champions are Johnny Noto, 112; Johnny Brown, 118; Andy Scrivani, 135; Frank McHugh, 147, and Tom Kenneally, heavyweight. The three runners-up are Tony Carlucci, 126; Charles Wozniak, 160, and Ray Wozniak, 175.

Grand Rapids has sent to Chicago its own team of champions, including Richard Herrmann, Art Dietrich, and Joe Wisinski. Herrmann is the lightweight title holder, and also the winner of the 118 and 126 pound titles in 1933 and 1934. He is reputed to be one of the greatest amateurs in Michigan. His opponent tonight, Andy Scrivani, holds the C. Y. O. titles in the 118 and 126 pound classes, and also the Golden Gloves 126 and New York-Chicago intercity honors.

The card follows:

112 pounds—Johnny Noto vs. Donald Dietrich.

118 pounds—Johnny Brown vs. Gerald Magnan.

126 pounds—Tony Carlucci vs. Dick Herrmann.

135 pounds—Andy Scrivani vs. Art Dietrich.

147 pounds—Frank McHugh vs. James Barr.

160 pounds—Charles Wozniak vs. Ernest Horn.

175 pounds—Ray Wozniak vs. William Bricker.

Heavyweight—Tom Kenneally vs. Joseph Wisinski.

## Home Run Leaders

| | | | |
|---|---|---|---|
| Johnson, Athletics | 13 | Ott, Giants | 9 |
| Greenberg, Tigers | 11 | Bonura, White Sox | 9 |
| Foxx, Athletics | 10 | Dickey, Yankees | 9 |

# CAMPBELL TO GO OUT FOR RECORD ON UTAH COURSE

LONDON, England, June 5.—Sir Malcolm Campbell of England, holder of several world's automobile speed records, will return to the United States this summer to attempt to better his own marks on the salt beds of Utah near Salt Lake City. Sir Malcolm made the announcement while attending an advertising club luncheon this afternoon.

According to tentative plans, Sir Malcolm will leave London in July and will make the record attempts in late August or early in September. The English driver last March established the world's record of 276.816 miles an hour at Daytona Beach. Sir Malcolm again expressed a desire to reach a speed of 300 miles an hour before retiring.

"It's impossible to rely on Daytona Beach if you wish to do anything in the region of 300 miles an hour. You must have 100 per cent perfect conditions for high speed. We now are carrying out further tests for our attempt this summer," he said.

"My representatives in America have visited the salt beds in Utah and they believe the surface is just right for high speed. If I am going to attain 300 miles an hour before I hang up my goggles it looks like the best chance of doing it."

Sir Malcolm said his giant Bluebird would undergo several changes, but that there would be no major changes in the construction or motor. He said mechanics would go to work on the car immediately.

## Army Baseball Team Elects Grohs 1936 Captain

West Point, N. Y., June 5.—(AP)—William R. Grohs of St. Paul today was elected captain of Army's 1936 baseball team.

WHY AMERICA PREFERS BUDWEISER

1. Its distinctive taste and delightful tang have made it America's first choice for three generations.
2. Its quality has made it the biggest selling bottled beer in history and built the largest brewery in the world.
3. Brewed by the same formula since 1876—always uniform—everywhere.
4. Not artificially carbonated—BUDWEISER is *twice* fermented for *natural* carbonation and sparkle.
5. Brewed from the cream of the barley crop and the choicest selection of domestic and imported Bohemian hops.
6. One brewery that makes its own Malt—Anheuser-Busch never buys it from outside sources.
7. Pioneers in pasteurization of bottled beer—every bottle sterilized.

ANHEUSER-BUSCH • ST. LOUIS
*Visitors invited to inspect our plant*

Budweiser
KING OF BOTTLED BEER

© 1935, Anheuser-Busch, Inc. 300

Anheuser-Busch, Inc., Chicago Branch, 23 67-83 Logan Blvd. Tel. Brunswick 3000.



Spalding Tennis Equipment at MONEY-SAVING Prices!

STOEFEN ARROW TENNIS RACKET
A racket made for smashing play . . . it can "take it." Tapered handle with fiber insert in frame.
$4.95

LOTT INTERNATIONAL TENNIS RACKET
A new racket designed for speed and durability. It features the open throat. A remarkable value.
$6.95

SPALDING TENNIS BALLS
Featuring the new cover that wears rough instead of smooth. You will be sure to like this improvement.
3 FOR $1.25

"BILL" TILDEN TENNIS SHOES
The shoe that "Big Bill" wears in actual play. Bleached white duck uppers. Vulcanized crepe soles. A great value at
$2.50

- TENNIS SHORTS—washable, sanforized-shrunk Bedford Cord cloth $2.50
- SLACKS—washable, sanforized-shrunk and with adjustable hip tabs $1.95
- TENNIS SHIRTS—white mesh cloth, sport collar, pocket and zipper front $1
- TENNIS CAPS—white mesh cloth with green felt visors $1

A. G. Spalding & Bros.
211 SOUTH STATE STREET 33 SOUTH LA SALLE STREET



Now try the MILD cigar that has Mellow flavor

Liked and smoked by more men than any other cigar in America. A guaranteed former 10c cigar for 5¢

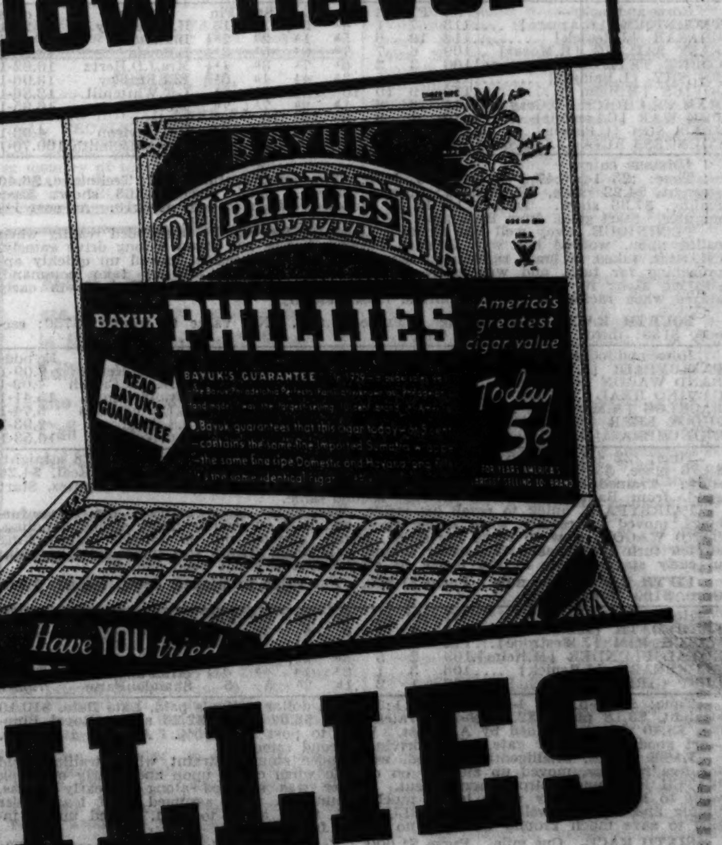


BAYUK PHILLIES

# MRS. HERTZ SEES HER HORSES GET 2 FIRST PLACES

## Watches Another Beaten by Inches.

BY FRENCH LANE.

John P. Harding, president of the Washington Park race track, got the gates locked on his big race track just in time last night. Otherwise Mrs. John Hertz might have run away with it and taken it on up to her farm near Cary.

As it was, the yellow and black silks of Mrs. Hertz were plastered all over the place, having been put there by four of the horses which race in her colors.

**Here's the Record.**

The afternoon record of the Hertz horses, all ridden by Jocky Jackie Westrope, follows:

THIRD RACE—A class C handicap. Count Tetrarch finished fourth and was running over horses near the finish.

FOURTH RACE—A six furlong sprint. Pairbypair, owned by Mrs. Hertz, came from behind and scored a handy victory at odds of slightly more than 2 to 1.

FIFTH RACE—A class A handicap. Watch Him, owned by Mrs. Hertz, was second, beaten by not more than three inches for all the money.

SIXTH RACE—A class B graded handicap. Count Arthur, owned by Mrs. Hertz, was the winner after running a brilliant race, having stepped the mile in 1:37 3-5.

**Mrs. Hertz Visits Paddock.**

Mrs. Hertz, smiling and telling all her friends that her horses were going to be hard to beat, was in the paddock to watch her trainer, Frank Hackett, saddle her four colorbearers and then lift Jocky Westrope into the saddle. She was accompanied by Mrs. Charles McCulloch. And Mrs. Hertz thought that was a good omen, too.

"Mrs. McCulloch always brings me luck," she told her circle of friends.

Most important of the Hertz triumphs was the victory of Count Arthur. When he stepped past the winning post a length and a half in front of Cotton Club, Silent Shot and the other stylish rivals he rolled up his fourth straight victory. Two of them had been scored in New York and this was his second triumph in Chicago.

Count Arthur is a son of Reigh Count, the sultan on the Hertz farm, who was one of the greatest of all-American champions in his day. Count Arthur toyed with his field in this battle despite the fact that all his rivals were older horses. He ran so fast in the early stages that Jocky Westrope found it impossible to rate him.

**He's Hard to Hold.**

In his desire to run and keep in front of his rivals he almost pulled Westrope out of the saddle a couple of times. Westrope's instructions were to follow the pace and come from behind. He tried to do it with all his might, yet Count Arthur was too stouthearted for him. He persisted in going to the front and staying there, and that's exactly what he did, although Silent Shot and Noah's Pride were dangerously near him at different stages of the race.

Nearly everybody in the crowd had caught the feeling that Count Arthur was an unusual horse and was going to show his best speed licks in this race. So there came a great plunge on him and in the final payoff the mutuel price was $4.14 for a two dollar ticket.

Pairbypair was making his first start since they attempted to make a steeplechaser out of him a year ago. He ran with all his old time speed, dash reeled off the six furlongs in 1:12, and was complete master of the situation in the run down the stretch.

**Watch Him Is Beaten.**

Watch Him, due to a rather timid finish by Jocky Westrope, was beaten out in the final strides by Late Date. He lost by the length of his head and Royal Blunder finished third. It was a case of Balaski on Late Date outriding Westrope or the decision would have been reversed.

Later on in the afternoon Westrope put on one of his finest finishes to get Miss Glace home in the last race at odds of 17 to 1. He sent Miss Glace up in the stretch in time to beat Old Lady, the favorite, by a nose.

# NEWS FROM THE RACE TRACKS

**LATONIA ENTRIES.**

FIRST RACE—Purse $700, 3 year old fillies, 6 furlongs:
*Belle Bourne....107 *Miss Hit.........107
*Jane Rachel.....112 Footlights........112
Supernatural....112 *Louise Hobson...107
Lady Hazel......112 Softly Come.......112
*Golden Sister...107

SECOND RACE—Purse $700, claiming, 3 year olds and up, 6 furlongs:
Miss Wise.......[illegible] Patsyette......102 *Jane Brush... *On Side... Hour Lady... *Imelda... [illegible]

THIRD RACE—Purse $700, claiming, 3 year olds, 6 furlongs:
*Tuccia... Eccentric... Coaney B.... *Close In... Manhattan... Black Thorn... Cohort Lass... [illegible]

FOURTH RACE—Purse $700, claiming, 3 year olds and up, 6 furlongs:
*Just Buck... White Top... Score... Ancient King... Grenadine... Black Babble... [illegible]

FIFTH RACE—Purse $700, 3 year old fillies, 6 furlongs:
Green... Carnelian... Blanche C.... Flighlette... [illegible]

SIXTH RACE—Purse $700, claiming, 3 year olds and up, 1 mile:
Babeson... Our Sammy... *Gallic... Lady Pal... *Brown Witch... [illegible]

SEVENTH RACE—Purse $700, claiming, 3 year olds and up, 1 mile and seventy yards:
High Diver... *Iceberg... *Jonnie Nuchols... Ben Machree... [illegible]

EIGHTH RACE—Purse $700, claiming, 3 year olds and up, 1 1-16 miles:
Oh Dave... *Lucky Amelia... *Annuity... *Exotude... Polly Rita... The Whig... *Smooth... [illegible]

**BELMONT PARK RESULTS.**

FIRST RACE—Purse $900, claiming, 2 year old maidens, 5 furlongs:
Draft Sergeant, 112 [Rainey].18-5 7-5 7-10
Dixie Dora, 109 [Coucci]... 2-1 1-1
†Free Again, 109 [Meade].... 2-1
Time, 0:59. Tonky Tonk, Glenbroom, *Flaming Swords, *Under The Guns, Avenge... [illegible]

[illegible]

Time, 1:14 3-5. Cloido, Tragic, Corida, and Proud Princess ran.

THIRD RACE—Purse $800, [illegible] and up, 6 furlongs:
Renaissance, 113 [G.Smith] [illegible]
Broadstep, 105 [H. Dabson] [illegible]
Porter Call, 101 [Mont'ery] [illegible]
Time, 1:15 1-5. Sassenach, Luna Mica, Hermanita, Marition, and Hymarque ran.

FOURTH RACE—Purse $800, handicap, 3 year olds and up, 6 furlongs:
Wild Pigeon, 102 [Ma'ek].22.60 11.40 5.80
Slapped, 110 [Summers].. 11.80 7.60
Gold Step, 105 [Craig]... 4.60
Time, 1:14 2-5. Kieva, Little Dinah, Crackle, *Beverly Hills, Jesting, *Sir Ridgway, and Candescent ran.
*Rancho San Luis Rey and Clark Gable entry.

FIFTH RACE—Purse $1,500, handicap, 3 year olds and up, 6 furlongs:
Paradisical, 102 [Man'd].12.00 6.00 3.40
Our Mae, 102 [Stevenson] 6.80 4.00
Frisky Matron, 114 [Sum's] 3.80
Time, 1:15 1-5. Transmutable, and Rock X. ran.

SIXTH RACE—Purse $800, the Port Huron purse, 3 year olds and up, 1 mile:
Hammel, 115 [Stevenson].16.60 5.00 2.80
Vanita, 100 [Ritz]........ 4.00 2.40
Plucky Baby, 103 [M'chek] 2.20
Time, 1:45 1-5. Chips, Here On, and Peggy's Peggy ran.

SEVENTH RACE—Purse $800, 3 year olds and up, 1 1-16 miles:
Borsodi, 106 [Calvert].... 8.40 4.60 3.20
Busy Spain, 107 [Stev'son] 4.20 3.60
Winslow, 110 [G. Burns]... 3.80
Time, 1:50 2-5. Senator Mike, Center Lane, Deastic Delight, and Beau Bon ran.

EIGHTH RACE—Purse $800, claiming, 4 year olds and up, 1⅛ miles:
War Plane, 114 [Calvert]. 5.60 3.40 2.40
Sir Dean, 114 [Horvath] 8.40 4.40
Double Dare, 109 [ Smith] 2.60
Time, 1:58. Blind Hills, Scimitar, Royal Durbar, and Standout ran.

**ROCKINGHAM PARK ENTRIES.**

FIRST RACE—Purse $800, claiming, maiden 2 year olds, 5 furlongs:
Vassal Star.......110 *Darling Pat.....102
Harolds Way.......110 Onus..............114
Marble Star.......110 Irish Hero........110
Beggar Maid.......107 *Spear.............102
*September Morn.110 Uncle July........114

[illegible]

John Tio, 107 [Hanford]...37.70 13.40 6.00
Wise King, 107 [J.Johnson] 5.80 4.40
Festoon, 104 [Wagner]..... 3.80
Time, 1:01 4-5. Hiatus, Stumble, Masked Gal, Glitter Glow, Eddie C., Sighting Bar, and Airy Heiress ran.

THIRD RACE—Purse $1,000, claiming, 4 year olds and up, 5 furlongs:
Red Badge, 101 [Knapp]... 9.50 4.20 3.30
Lord Tournament, 110 [C. E. Allen]................ 4.10 3.20
Pharatime, 101 [J.Johnson] 3.50
Time, 1:00 4-5. Takus, Chinese Empress, and Wee Wink ran.

FOURTH RACE—Purse $1,000, claiming, 3 year olds, 6 furlongs:
Witan, 105 [Wagner]...... 7.10 4.00 3.20
High Hand II., 104 [Hughes]................ 3.80 2.40
Kowtow, 96 [J.Johnson]... 4.00
Time, 1:13 2-5. Lovito, Foreglow, Pay Rack, Grandpa's Boy, Gifted Lady, Great Haste, and Alwintour ran.

FIFTH RACE—Purse $2,500, added, handicap, 3 year olds and up, 5½ furlongs:
†Dreel, 109 [L.Fallon]..... 5.80 3.90 out
†Dogmata, 104 [L.Knapp]. 3.90 out
†Bachelor Dinner, 100 [J. Wagner]................. out
Time, 1:06. Captain Argo, Indiantown, and Star Porter ran.
†A. G. Vanderbilt entry.

SIXTH RACE—Purse $1,000, claiming, 3 year olds, 1 mile:
High Image, 106 [Stout]..34.30 13.70 6.30
Bounding Count, 101 [J. Johnson]................ 4.70 3.70
Gunwale, 97 [Deering].... 3.90
Time, 1:41 2-5. Happy Hunter, Brillfalon, Happy Flag, and Jack Chevigny ran.

SEVENTH RACE—Purse $800, claiming, 3 year olds and up, 1 1-16 miles:
Dancing Mack, 114 [Fal'n].10.20 3.90 3.00
The Potter, 118 [Laidley].. 3.40 2.70
Zembla, 113 [Trenchard]... 4.20
Time, 1:49. Palatine, Hawk Moth, Euclid, Daisaburo, and Santerno ran.

**DETROIT ENTRIES.**

[illegible]

**LATONIA RESULTS.**

[illegible]

Billy Jones, 112 [Fowler] 3.40 2.60
Rolanda, 107 [Pichon].... 3.00
Time, 1:14. Hildrum, Rhythmic Miss, Parade Step, Mukluk, Double Shamrock ran.

THIRD RACE—Purse $700, 2 year old fillies, 5 furlongs:
Allene B., 110 [Bohn].....10.40 4.20 3.40
Tenace, 115 [Long]........ 4.20 3.60
Stepahead, 115 [Burley]... 5.00

[illegible]

**BELMONT PARK ENTRIES.**

[illegible]

# BAHRAM WINS ENGLISH DERBY BY 2 LENGTHS

## 500,000 See Favorite Beat Out Long Shot.

[Chicago Tribune Press Service.]

EPSOM DOWNS, June 5.—Up hill and down dale the Aga Kahn's great 3 year old Bahram raced to a two lengths victory in the 156th renewal of the classic English Derby today.

With Freddy Fox in the saddle, Bahram, a 5 to 4 favorite in the betting, put on an astonishing display of speed entering the stretch and won going away. Two lengths in back of the powerful bay came Robin Goodfellow, a long shot, with Field Trial finishing third, a length further back. The time was 2 minutes 36 seconds.

The sun was beaming down on the historic course as sixteen horses went to the post. The course of one mile 881 yards was in good shape, despite a rain that had fallen all morning, and 500,000 persons were on hand to witness the event.

**Royal Family Sees Race.**

King George, Queen Mary, and other members of the royal family, including the prince of Wales and the duke and duchess of Kent, were given a hearty ovation from the crowd on their arrival. After the race the king summoned Aga Khan to his box and tendered him his congratulations.

There was only one American owned entry in the field, Mrs. Corlette Glorney's Assignation, who finished far back.

The field got off to a good start, with Bahram in the No. 3 post position breaking well. Screamer, Lord Glanely's entry, was out in the front.

**Bahram Moves Up at Mile.**

Fox made no move to bring Bahram to the front as the quarter mile post was passed, but he was in striking position of the leader at all times. At the quarter Pry II. was leading the parade with First Son and Screamer right on his tail.

At the mile Fox began to move the son of Blandsford, who already had sired the winners of three Derbies, to the front. The crowd was screaming wildly as First Son, finding the going too tough, quit and the powerful drive of Bahram took him past Robin Goodfellow and over the finish line.

The favorite was given a splendid ride by Fox, who is lightweight jocky for the king. After the race Aga Khan put his arms around the 47 year old jocky's shoulder and said: "Well done; thank you Freddy."

Today's race had a value of over $45,000 for the winner.

## McShane Wins County Hospital Internes Golf

County hospital internes were guests of County Commissioner Peter M. Kelly in a golf tournament at the Palos Park Forest Preserve course yesterday. Dr. Patrick McShane shot an 84 to win the Clayton Smith trophy and Dr. Arthur M. Olsen won the Maurice F. Kavanagh trophy with a score of 87.

# WASHINGTON PARK ODDS & JOCKIES

Weather clear; track fast.

FIRST RACE—Purse $1,000, allowances, 2 year olds, 5 furlongs:

| Horse. | P.P. | Wt. | Jocky. | Odds. |
|---|---|---|---|---|
| Engelic Monk | 6 | 117 | C. Parvin | 20-1 |
| Sir Gawaine | 3 | 111 | H. Albrecht | 2-1 |
| Brendard | 5 | 114 | No boy | 2-1 |
| Higher Cloud | 9 | 117 | No boy | 4-1 |
| Toro Prodromo | 4 | 114 | No boy | 8-1 |
| Crinoline | 7 | 114 | E. Arcaro | 8-1 |
| Jerry H. | 1 | 111 | J. King | 30-1 |
| Sandy Boy | 2 | 111 | C. Landolt | 20-1 |
| Bear Cub | 8 | 111 | No boy | 20-1 |

SECOND RACE—Purse $1,000, claiming, 3 year olds and up, 6 furlongs:

| | | | | |
|---|---|---|---|---|
| Homer L. | 3 | 118 | J. Westrope | 6-5 |
| Dark Hazard | 8 | 105 | R. Mitchell | 10-1 |
| Well Healed | 1 | 115 | No boy | 10-1 |
| Printemps | 13 | 110 | E. Arcaro | 20-1 |
| Calome | 11 | 115 | J. Longden | 15-1 |
| Blind Luck | 2 | 115 | No boy | 30-1 |
| Our Sis | 4 | 110 | No boy | 15-1 |
| Weelukie | 5 | 105 | No boy | 20-1 |
| Ruban's Choice | 6 | 110 | H. Albrecht | 30-1 |
| Fritter Circle | 7 | 118 | No boy | 8-1 |
| Mad Eagle | 9 | 110 | J. Renick | 4-1 |
| Judic | 10 | 103 | No boy | 30-1 |
| L. B. Wilson | 12 | 108 | L. Haas | 30-1 |

THIRD RACE—Purse $1,000, claiming, 3 year olds and up, 6 furlongs:

| | | | | |
|---|---|---|---|---|
| Blackstrap | 10 | 115 | R. Mozer | 4-1 |
| No More | 2 | 115 | E. Arcaro | 4-1 |
| Half Day | 8 | 115 | No boy | 10-1 |
| Kozak | 11 | 115 | L. Balaski | 5-1 |
| Kapena | 6 | 118 | No boy | 5-1 |
| Orlatta | 4 | 113 | W. Hanka | 15-1 |
| Uluniu | 1 | 115 | No boy | 15-1 |
| Lee Laffoon | 3 | 103 | H. Tinker | 30-1 |
| Bar Play | 5 | 108 | No boy | 20-1 |
| Kissie | 7 | 110 | J. Renick | 30-1 |
| Sherron | 9 | 115 | J. Westrope | 15-1 |
| Mr. Mack | 12 | 105 | No boy | 10-1 |
| Mr. President | 13 | 105 | R. Mitchell | 30-1 |

FOURTH RACE—Purse $1,000, claiming, 3 year olds, 6 furlongs:

| | | | | |
|---|---|---|---|---|
| Freeman | 1 | 116 | E. Arcaro | 4-1 |
| Albert D. | 5 | 107 | A. Martinez | 20-1 |
| Rickey Roo | 3 | 108 | No boy | 2-1 |
| Proposing | 8 | 110 | No boy | 15-1 |
| Stout Heart | 7 | 110 | C. Landolt | 5-2 |
| Bistrita | 6 | 106 | W. Hanka | 15-1 |
| Magenta | 2 | 106 | No boy | 6-1 |
| Monks Shawl | 4 | 101 | C. Parvin | 20-1 |
| Harold Wiley | 9 | 110 | H. Albrecht | 15-1 |

FIFTH RACE—Purse $1,000, claiming, 3 year olds, 6 furlongs:

| | | | | |
|---|---|---|---|---|
| Epernay | 5 | 113 | L. Haas | 5-2 |
| Blue Lillian | 3 | 108 | J. Westrope | 3-1 |
| Sage Girl | 1 | 108 | C. Parvin | 8-1 |
| Sarahmond | 6 | 108 | W. Hanka | 3-1 |
| Single Ragan | 7 | 113 | A. Beck | 4-1 |
| Silk Mask | 2 | 108 | No boy | 15-1 |
| Imprimis | 4 | 108 | No boy | 20-1 |

SIXTH RACE—Purse $1,000, allowances, 3 year olds, 7 furlongs:

| | | | | |
|---|---|---|---|---|
| Whopper | 7 | 113 | No boy | 7-5 |
| Foggy Night | 2 | 110 | No boy | 15-1 |
| South Gallant | 1 | 113 | J. Westrope | 10-1 |
| Motley | 3 | 103 | J. Renick | 5-1 |
| Born Happy | 8 | 103 | L. Balaski | 5-2 |
| Skip It | 6 | 108 | E. Arcaro | 8-1 |
| Bosopi | 5 | 110 | C. Parvin | 20-1 |
| Overthrow | 4 | 103 | No boy | 20-1 |

SEVENTH RACE—Purse $1,000, claiming, 4 year olds and up, 1 mile and 70 yards:

| | | | | |
|---|---|---|---|---|
| Sandwrack | 5 | 116 | S. Erwin | 8-5 |
| Whipper Cracker | 3 | 112 | R. Tilden | 2-1 |
| Naval Cadet | 1 | 107 | No boy | 4-1 |
| Keep Out | 4 | 110 | L. Balaski | 8-1 |
| Lotta Airs | 6 | 105 | H. Albrecht | 15-1 |
| Jay Vee | 2 | 112 | C. King | 8-1 |

EIGHTH RACE—Purse $1,000, claiming, 4 year olds and up, 1 1-16 miles:

| | | | | |
|---|---|---|---|---|
| Sweeperman | 2 | 113 | D. Cox | 3-1 |
| Snobeedo | 5 | 115 | C. Parvin | 4-1 |
| Water Port | 3 | 105 | A. Martinez | 4-1 |
| Prince Charlo | 6 | 115 | E. Arcaro | 5-2 |
| Dark Vision | 4 | 108 | No boy | 6-1 |
| King Pin | 1 | 113 | No boy | 15-1 |
| Our Admiral | 7 | 110 | M. Helm | 10-1 |

## Daily Doubles

DETROIT.
San Rafael and Aunt Flor..............$11.80
LATONIA.
Through Omond and Allene B........$88.40
WASHINGTON PARK.
Lady Charmian and Technique......$130.70

## Jack Dempsey to Referee Canzoneri-Klick Fight

New York, June 5.—[Special.]—Jack Dempsey will referee the twelve round boxing bout between Tony Canzoneri and Frankie Klick on Monday night at Griffith stadium in Washington, it was announced today by Goldie Ahearn, matchmaker.

# WASHINGTON PARK FORM CHART

[Copyright: 1935: By Daily Racing Form Publishing Company.]

FIRST RACE. Weather cloudy. Track fast. Five-eighths of a mile. Purse $1,000. Net value to winner, $700; second, $150; third, $100; fourth, $50.

| Horse and jocky— | Wt | PP | St | ¼ | ½ | Str | Fin | Owner | Eq odds |
|---|---|---|---|---|---|---|---|---|---|
| SCHUIE [W.Hanka] | 114 | 3 | 1 | 1½ | 1½ | 1² | 1¹ | H.Oots | 2.13-1 |
| COURT [J.Longden] | 117 | 2 | 2 | 3ʰ | 4¹ | 4² | 2ⁿᵏ | E.W.Duffy | 4.39-1 |
| MASKED BELLE [H.Albrecht] | 114 | 5 | 6 | 4² | 3² | 3¹ | 3¹½ | T.A.Greeley | 2.99-1 |
| WAYALOFT [L.Haas] | 117 | 4 | 4 | 2ʰ | 2ʰ | 2½ | 4² | Mrs.A.Sabath | 38.76-1 |
| [illegible]UELLE [L.Balaski] | 114 | 7 | 7 | 8 | 6 | 6 | 5² | J.E.Widener | 4.61-1 |
| [illegible] IMAGE [A.Anderson] | 114 | 8 | 5 | 5¹ | 5² | 5ʰ | 6 | Mrs.W.Schmidt | 52.51-1 |
| [illegible]TINE ADEE [Landolt] | 114 | 1 | 3 | 6² | Bolted | | | C.A.Peck | 12.07-1 |
| IMPATIENT [K.Whitlock] | 109 | 6 | 8 | 7¹ | Bolted | | | J.Emery | 61.23-1 |

Time, :23 4-5, :48 3-5, 1:01 4-5. Two dollar mutuels paid, Schuie, $6.26 straight, $3.74 place, $2.82 show; Court, $4.20 place, $3.16 show; Masked Belle, $2.90 show. Trained by H. Wells. Went to post at 2:16. At post 2 minutes. Start good, from Bahr gate. Won driving. Second same.

SCHUIE was husteled to front, steadied along around turn, saved ground throughout and was doing her best at end. COURT was away fast, dropped back on turn, came wide entering stretch and finished determinedly under urging. MASKED BELLE, a pounder from the start, lost ground on turn and held on gamely.

SECOND RACE. Five-eighths of a mile. Purse $1,000. Net value to winner, $700; second, $150; third, $100; fourth, $50.

| Horse and jocky— | Wt | PP | St | ¼ | ½ | Str | Fin | Owner | Eq odds |
|---|---|---|---|---|---|---|---|---|---|
| LADY CHARMIAN [Renick] | 114 | 8 | 6 | 5² | 4² | 2¹ | 1¹½ | Dixiana | 13.93-1 |
| FIRM HAND [C.Landolt] | 114 | 1 | 1 | 1ʰ | 1½ | 1¹ | 2²½ | SouthlandSta | 24.84-1 |
| RUSTIC LASSIE [M.Helm] | 114 | 6 | 2 | 2¹½ | 2¹ | 3ʰ | 3ʰ | J.P.Ebelhart | 5.10-1 |
| LIQUIDATION [J.Longden] | 117 | 3 | 4 | 4ʰ | 5² | 5¹ | 4ʰ | A.A.Baroni | 1.41-1 |
| [illegible]N [T.Dickinson] | 112 | 7 | 8 | 7½ | 7¹½ | 6¹ | 5ʰ | RosedaleSta | 60.29-1 |
| [illegible] KNOT [E.Arcaro] | 114 | 2 | 3 | 3² | 3¹ | 4¹ | 6⁴ | Mrs.Carruthers | 3.13-1 |
| [illegible] GALLAHAD [H.Tinker] | 114 | 5 | 5 | 6ʰ | 6¹ | 7⁵ | 7⁶ | Wdward&Smith | 7.84-1 |
| FRANK SMITH [A.Martinez] | 112 | 4 | 7 | 8 | 8 | 8 | 8 | L.E.Komorous | 49.68-1 |

Time, :23 4-5, :48 1-5, 1:01. Two dollar mutuels paid: Lady Charmain, $29.86 straight, $13.96 place, $6.84 show; Firm Hand, $27.98 place, $11.22 show; Rustic Lassie, $4.72 show. Trained by C. Van Dusen. Went to post at 2:43½. At post 2 minutes. Start good, from Bahr gate. Won driving, second same.

LADY CHARMIAN, showing good speed under hustling tactics, was taken to inside after two furlongs, saved ground entering stretch, passed leader on inside and drew away under urging. FIRM HAND, quick to begin, raced RUSTIC LASSIE into defeat, came slightly wide into stretch and held on well. Latter followed early leader but faltered in the drive.

THIRD RACE. One mile.. Purse $1,000. Net value to winner, $750; second, $150; third, $100; fourth, $50.

| Horse and jocky— | Wt | PP | St | ¼ | ½ | Str | Fin | Owner | Eq odds |
|---|---|---|---|---|---|---|---|---|---|
| TECHNIQUE [E.Arcaro] | 113 | 7 | 1 | 4¹ | 5¹½ | 1½ | 1½ | H.P.Headley | 2.20-1 |
| CHASAR [J.Renick] | 112 | 10 | 6 | 5ʰ | 1ʰ | 2² | 2²½ | Dixiana | †4.04 |
| EASY SAILING [R.Mozer] | 109 | 6 | 7 | 7ʰ | 9² | 5² | 3¹½ | L.Beyda | 13.25-1 |
| COUNT TETR'CH [Westrope] | 106 | 3 | 2 | 6¹ | 7¹ | 3ʰ | 4¹½ | Mrs.J.D.Hertz | 10.62-1 |
| [illegible] [L.Balaski] | 110 | 5 | 5 | 3½ | 4½ | 4ʰ | 5¹ | E.R.Bradley | 13.96-1 |
| [illegible] [M.Helm] | 110 | 9 | 10 | 10 | 8½ | 6¹ | 6¹ | L.T.Whitehill | 12.86-1 |
| MAMA'S CHOICE [D.Gray] | 111 | 2 | 8 | 1ʰ | 2ʰ | 7¹ | 7ʰ | T.C.Worden | 16.95-1 |
| [illegible] [C.Landolt] | 110 | 1 | 3 | 9¹ | 10 | 10 | 8¹ | Dixiana | † |
| [illegible]ON [C.Parvin] | 114 | 4 | 4 | 2ʰ | 3½ | 9² | 9⁴ | C.E.Davison | 4.03-1 |
| [illegible]ESS BINA [J.Longden] | 103 | 8 | 9 | 8ʰ | 6ʰ | 8¹ | 10 | Wdward&Smith | 100.70-1 |

†Dixiana entry.

Time, :23 1-5, :47 1-5, 1:12 3-5, 1:38. Two dollar mutuels paid: Technique, $6.40 straight, $4.22 place, $3.56 show; Chasar [entry], $5.04 place, $3.66 show; Easy Sailing, $7.36 show. Trained by D. A. Headley. Went to post at 3:10. At post 1½ minutes. Start good, from Bahr gate. Won driving, second same.

TECHNIQUE, away well but steadied along for five-eighths, responded readily when called upon, worked her way forward between horses and stood a long drive gamely. CHASAR, taken in hand right after start, was taken to inside, moved up quickly approaching far turn, and was lucky to get through along rail to take command, saved ground in front and held on gamely. EASY SAILING, well back in early stages, when racing in between horses, closed stoutly.

FOURTH RACE. Six furlongs.. Purse $1,000. Net value to winner, $750; second, $150; third, $100; fourth, $50.

| Horse and jocky— | Wt | PP | St | ¼ | ½ | Str | Fin | Owner | Eq odds |
|---|---|---|---|---|---|---|---|---|---|
| PAIRBYPAIR [J.Westrope] | 107 | 6 | 4 | 3³ | 3¹ | 1¹ | 1½ | Mrs.J.D.Hertz | 2.09-1 |
| BAND WAGON [C.Parvin] | 110 | 5 | 6 | 6 | 6 | 2ʰ | 2² | Mrs.A.M.Creech | 4.09-1 |
| CAMINO REAL [L.Haas] | 111 | 2 | 2 | 4¹½ | 4³ | 3¹ | 3ⁿ | Mrs.Westrope | 15.41-1 |
| [illegible]G [A.Martinez] | 105 | 3 | 1 | 5¹ | 5¹ | 4ʰ | 4²½ | L.E.Komorous | 5.74-1 |
| [illegible]LEER [E.Deperini] | 98 | 1 | 3 | 1ʰ | 2¹½ | 5⁴ | 5⁶ | J.S.Klein | 2.93-1 |
| [illegible]ERA [D.Gray] | 104½ | 4 | 5 | 2ʰ | 1ʰ | 6 | 6 | T.C.Worden | 10.53-1 |

Time, :22 4-5, :46 3-5, 1:12. Two dollar mutuels paid: Pairbypair, $6.18 straight, $3.40 place, $3.02 show; Band Wagon, $3.38 place, $2.74 show; Camino Real, $4.26 show. Trained by F. S. Hackett. Went to post at 3:36½. At post 4 minutes. Start good, from Bahr gate. Won driving, second same.

PAIRBYPAIR, quick to reach his stride, was under stout restrain for three furlongs, moved up readily when called upon and held on gamely under strong handling. BAND WAGON, slow to reach his stride, began moving up on outside approaching stretch and finished fast under urging. CAMINO REAL was under mild restraint in early stages, went to the inside in stretch but was not good enough.

FIFTH RACE. One mile.. Purse $1,200. Net value to winner, $850; second, $200; third, $100; fourth, $50.

| Horse and jocky— | Wt | PP | St | ¼ | ½ | Str | Fin | Owner | Eq odds |
|---|---|---|---|---|---|---|---|---|---|
| LATE DATE [L.Balaski] | 114 | 4 | 4 | 5 | 5 | 2ʰ | 1ⁿᵏ | BrentwoodSta | 4.05-1 |
| WATCH HIM [J.Westrope] | 112 | 5 | 3 | 4ʰ | 4¹ | 1ʰ | 2² | Mrs.J.D.Hertz | .86-1 |
| ROYAL BLUNDER [M.Helm] | 109 | 2 | 5 | 3ʰ | 3½ | 3¹½ | 3² | L.T.Whitehill | 8.62-1 |
| [illegible]D [J.Renick] | 106 | 3 | 1 | 2² | 1ʰ | 4² | 4²½ | Mrs.Fairbanks | 7.75-1 |
| DUST GIRL [H.Albrecht] | 107 | 1 | 2 | 1ʰ | 2ʰ | 5 | 5 | ShandonFarm | 7.59-1 |

Time, :23 3-5, :47 4-5, 1:12 2-5, 1:38. Two dollar mutuels paid, Late Date, $10.10 straight, $3.18 place, $2.74 show; Watch Him, $2.52 place, $2.26 show; Royal Blunder, $3.04 show. Trained by A. Frost. Went to post at 4:05½. At post 1 minute. Start good, from Bahr gate. Won driving, second same.

LATE DATE, intelligently handled, was under stout restraint while trailing field for five furlongs, moved up steadily on outside when called upon and slowly overtook WATCH HIM under strong punishment. Latter was steadied along in early stages, moved up on leaders slowly while losing much ground on turn, assumed brief lead under punishment and held on well. ROYAL BLUNDER, rated along to turn, moved up on inside, gave much ground but was no match for first two.

SIXTH RACE. One mile.. Purse $1,000. Net value to winner, $700; second, $150; third, $100; fourth, $50.

| Horse and jocky— | Wt | PP | St | ¼ | ½ | Str | Fin | Owner | Eq odds |
|---|---|---|---|---|---|---|---|---|---|
| COUNT ARTHUR [Westrope] | 106 | 1 | 1 | 1¹ | 1ʰ | 1½ | 1¹½ | Mrs.J.D.Hertz | 1.07-1 |
| COTTON CLUB [H.Tinker] | 110 | 5 | 5 | 5 | 4² | 3¹½ | 2² | Wdward&Smith | 22.76-1 |
| SILENT SHOT [W.Hanka] | 107 | 3 | 4 | 4ʰ | 3² | 2ʰ | 3½ | J.E.Hughes | 4.20-1 |
| [illegible] [F.Herandez] | 105 | 4 | 3 | 3ʰ | 5 | 5 | 4¹ | H.Herendeen | 3.59-1 |
| NOAH'S PRIDE [C.Parvin] | 111 | 2 | 2 | 2¹½ | 2ʰ | 4ʰ | 5 | Mrs.A.M.Creech | 6.36-1 |

Time, :23 3-5, :47 4-5, 1:12 1-5, 1:37 3-5. Two dollar mutuels paid, Count Arthur, $4.14 straight, $3.22 place, $2.52 show; Cotton Club, $12.68 place, $4.28 show; Silent Shot, $3.36 show. Winner trained by F. S. Hackett. Went to post at 4:31. At post ½ minute. Start good. Won ridden out, place driving.

COUNT ARTHUR, difficult to rate for five furlongs while showing most speed, moved away steadily when shaken up after reaching stretch and finished smartly under hand riding. COTTON CLUB under steady restraint until reaching stretch, made up ground steadily on outside but could not menace winner. SILENT SHOT went to leaders after a quarter, went up on inside to save ground rounding turn but faltered in the drive.

SEVENTH RACE. One mile and 70 yards. Purse $1,000. Net value to winner, $700; second, $150; third, $100; fourth, $50.

| Horse and jocky— | Wt | PP | St | ¼ | ½ | Str | Fin | Owner | Eq odds |
|---|---|---|---|---|---|---|---|---|---|
| BROTHER LOU [J.King] | 112 | 5 | 3 | 5ʰ | 4ʰ | 1½ | 1¹½ | Mrs.R.Fairbanks | 2.37-1 |
| MERRY GO ROUND [Mar'z] | 105 | 2 | 7 | 7⁵ | 7⁶ | 5⁴ | 2² | L.E.Komorous | 3.11-1 |
| KIEVSON [H.Tinker] | 108½ | 8 | 5 | 3¹ | 1ʰ | 2½ | 3¹ | Wdward&Smith | 21.27-1 |
| KWAMUDI [L.Haas] | 110 | 7 | 6 | 6¹½ | 6ʰ | 4ʰ | 4¹½ | Mrs.T.Ott | 26.50-1 |
| SHALOT [A.Anderson] | 111 | 3 | 1 | 4½ | 5¹ | 3¹ | 5⁵ | SuperiorStable | 3.45-1 |
| OURCHANCE [W.Hanka] | 4.107 | 4 | 4 | 1¹ | 3ʰ | 7 | 6½ | Thos.Piatt | 26.50-1 |
| EARTH SHAKER [L.Balaski] | 112 | 6 | 2 | 2ʰ | 2¹ | 6² | 7 | CactusStable | 23.64-1 |
| WINDER [E.Arcaro] | 111 | 1 | 8 | 8 | 8 | Pulled up | | RosehomeStab | 42.47-1 |

Time: :24, :48 2-5, 1:13 3-5, 1:40 1-5, 1:44 2-5. Two dollar mutuels paid: Brother Lou, $6.74 straight, $3.66 place, $3.02 show; Merry Go Round, $3.66 place, $2.76 show; Kievson, $5.40 show. Winner trained by A. Goldblatt

BROTHER LOU, rated along under restraint in close pursuit of pace, gained on outside when called upon and drawing away was only mildly urged at end. MERRY GO ROUND, fractious at post and slow to reach her stride, began moving up nearing stretch and losing much ground at turn finished well under weak handling.

EIGHTH RACE. One and one-eighth miles. Purse $1,000. Net value to winner, $700; second, $150; third, $100; fourth, $50.

| Horse and jocky— | Wt | PP | St | ¼ | ½ | Str | Fin | Owner | Eq odds |
|---|---|---|---|---|---|---|---|---|---|
| MISS GLACE [J.Westrope] | 114 | 4 | 1 | 9 | 9 | 2½ | 1ⁿ | W.C.Reichert | 17.00-1 |
| OLD LADY [L.Balaski] | 109 | 9 | 9 | 6² | 4ʰ | 1¹ | 2² | Mrs.A.Schwartz | 1.96-1 |
| INDIAN RED [C.Rollins] | 113 | 5 | 6 | 7² | 7¹½ | 5² | 3¹ | C.E.Lenahan | 30.69-1 |
| IRISH IMAGE [D.Brammer] | 114 | 2 | 7 | 3ʰ | 2² | 3¹ | 4ⁿᵏ | A.A.Young | 4.77-1 |
| RANGE BOSS [S.Erwin] | 113 | 1 | 4 | 8² | 8² | 6² | 5¹½ | Cranfill-Barron | 9.88-1 |
| TECHNOCRACY [E.Arcaro] | 113 | 3 | 2 | 1¹ | 1¹ | 4² | 6⁴ | C.E.Davison | 2.91-1 |
| MARYS MAY [L.Haas] | 108 | 6 | 3 | 2½ | 6² | 7⁵ | 7⁶ | Mrs.P.Madeira | 112.55-1 |
| CANTERON [F.Hernandez] | 113 | 7 | 5 | 4ʰ | 3ʰ | 8² | 8⁵ | Mrs.L.C.Baud | 14.89-1 |
| ROULESS [N.Burger] | 115 | 8 | 8 | 5³ | 5¹ | 9 | 9 | Mrs.J.Counihan | 18.13-1 |

Time: :24, :48 4-5, 1:14 1-5, 1:40 3-5, 1:53 3-5. Two dollar mutuels paid: Miss Glace, $36.00 straight, $12.62 place, $7.88 show; Old Lady, $3.90 place, $3.02 show; Indian Red, $10.58 show. Winner trained by W. C. Reichert. Went to post at 5:24.

MISS GLACE, slow to get going and a trailer for five-eighths, moved up steadily on outside and just got up. OLD LADY on outside in early stages while under restraint moved to inside on second turn, forged to front when leaders went wide, but hung in final drive. INDIAN RED worked his way forward slowly and finished well.

# TODAY'S SELECTIONS

**WASHINGTON PARK, HOMEWOOD, ILL.**
[Track Fast.]
1—Angelic Monk, Sir Gawaine, Brenard.
2—HOMER L., Dark Hazard, Well Heeled.
3—Black Strap, No More, Half Day.
4—Freeman, Albert D., Rickey Roo.
5—Epernay, Blue Lillian, Sage Girl.
6—Whopper, Foggy Night, South Gallant.
7—Sand Wrack, Whip'r Cracker, Naval Cadet.
8—Sweeperman, Snobeedo, Water Port.

**LATONIA [COVINGTON, KY.]**
[Track Good.]
1—Footlights, Supernatural, Lady Hazel.
2—Imelda, Hour Lady, Dearzin.
3—Tuccia, Manhattan, Field Day.
4—Just Buck, Score, Glamorous.
5—HAZY AUTUMN, Hasty Hanna, Carnelian.
6—Babeson, Brown Witch, Black Miss.
7—Donnahonna, Hi Diver, Johnnie Nuchols.
8—Smooth, Morning Fair, Sada.

**ROCKINGHAM PARK, SALEM, N. H.**
[Track Sloppy.]
1—Vassal Star, Spear, Marble Star.
2—Free Spirit, Two Peas, Flower Show.
3—Judge Schilling, Proteus, Merovech.
4—Boston Brook, Spixi, Barcolle.
5—MY BOSS, Propagandist, Acautaw.
6—Pass, Mynah, Ogle.
7—Zulu Lad, Prosecutor, Mild.
8—Trickling, Befitting, Rose Hazen.

**BELMONT PARK, N. Y.**
[Track Fast.]
1—Volomite, Royal Pomp, Stickemup.
2—Blackcock, Rocktor, Red Flash.
3—Grayson entry, Triumphant, Saracen.
4—Legume, Allen Z., Gum.
5—Miney Myerson, Sir Ten, Chance Ray.
6—GOLDEN WAY, Crete, War Stripes.

**DETROIT, MICH.**
[Track Heavy.]
1—High Dry, Bonshot, Yangtse.
2—Fingai, Panair, Kilmer entry.
3—Levi Cooke, Chicasha, Golden Saint.
4—ODERIC, Lamp Black, Moresoris.
5—Barbara A., Beth Bon, Ste. Louise.
6—Garden Message, Sabula, Knight's Hope.
7—Dark Zeni, My Peter, Zevson.
8—Jim Moss, Wise Lee, Captain Logan.
9—Jean Brown, Col. Hatfield, Raccoon.

SAFEWAY BUS SERVICE
NEW—DIFFERENT—FASTER SAFER—MORE COMFORTABLE
NEW YORK $16
ONLY 27 HOURS RT $28.80
Fast service, low fares, Detroit, Toledo, Cleveland, Akron, Pittsburgh, Boston, Los Angeles.
35 W. Van Buren St. Phone WABASH 4050

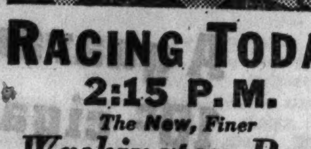

RACING TODAY
2:15 P. M.
The New, Finer
Washington Park
HOMEWOOD, ILL.
Admission to Grandstand $1
Admission to Club House $2.
Box Seats only $1
All Taxes Included
Box seats for American Derby Day, June 22, $2 each. Reservations now being taken.
For reservations Phone Homewood 820.
HOW TO GET THERE
By train—Illinois Central Service every 20 minutes—Round trip 75 cents—10 ride tickets $3.
By automobile—Halsted Street direct to gate, or Western Avenue or any south through street to 159th Street, thence to Halsted St.
EIGHT RACES—FIRST AT 2:15 P. M.

# CLEANUP PRIZES AWARDED PUPILS AND 14 SCHOOLS

## Annual Campaign Called Citizenship Aid.

*(Picture on back page.)*

Pupils and representatives of 14 Chicago public high schools, winners in the general accomplishment contest sponsored by the Chicago Association of Commerce as part of the 1935 city-wide Clean-up, Paint-up, Plant-up, Light-up campaign received awards yesterday at a luncheon in the Palmer house. Rankin H. Roberts, chairman of the campaign committee, presented the awards. William J. Bogan, superintendent of schools, spoke to the 350 students and association members present at the luncheon.

Mr. Bogan praised the clean-up work for its development of a good citizenship consciousness among the students. "The old time schools taught citizenship but did not teach the student how it could be practised," he said. "The modern schools do teach the practice, with the clean-up campaign as an example."

**Girl Takes First Prize.**

Herta Kracher, 18 years old, 5043 N. Winchester avenue, fourth year student at Amundsen High school, was awarded first prize in the annual clean-up poster contest. She received a one year scholarship at the Ray Schools of Art. She came to this country with her parents from Vienna, Austria, three and one-half years ago. Lynn Wimmer, 4434 N. Sacramento boulevard, Roosevelt High school, received second prize, a set of art books.

Accomplishment awards to high schools were based on organization, coöperation, publicity received, results, new ideas shown, and progress over last year's activity. The schools were divided into divisions according to size and experience.

Von Steuben High school won first prize in the group made up of schools new in the campaign. Wells High was second in this group. In group No. 1, consisting of schools having 7,700 to 4,700 pupils, Tilden Technical High school was first and Lane Technical second. In group No. 2, with 4,700 to 3,000 pupils, Calumet and Flower Technical High schools received first awards and Hirsch and Tuley High schools tied for second prizes.

**McKinley Takes Award.**

In group No. 3, with 3,000 to 2,100 pupils, McKinley High was first and Kelly High second. In group No. 4, with 2,100 to 400 pupils, Harper High was first, Foreman High second and the Old Phillips High received a special award. Flower Technical High school received the award for the best new project in the campaign, a model showing what could be done in home modernization.

Elementary schools that received awards for turning in the greatest number of clean-up report blanks were Cook, Eberhart, Emmet and Sawyer avenue. Silver cups were given to the high schools and elementary schools as prizes.

Seventeen high schools received honorable mention in the accomplishment contest. Miss Ethel Foster, secretary in charge of the contest, reported the 1935 cleanup contests as the most effective sponsored by the Association of Commerce.

# HEALTH CONTEST IS TO WIND UP IN CHILD PARADE

A children's parade, closing the community health week contest in Rogers Park, will be held Saturday afternoon in Ashland avenue from Morse to Rogers avenue. Some of the children will march, others will ride bicycles and 862 of the youngest are scheduled to ride in baby carriages.

Mayor Kelly is expected to lead the march which begins at 2:30 p. m., and will cut a huge cake which will be placed on the reviewing stand at Rogers avenue.

Winners of prizes for the prettiest baby, the youngster with the best teeth, the healthiest father and mother, the healthiest set of twins, the healthiest grandmother and the healthiest policeman and fireman will be announced at the end of the ceremonies. During the week several thousand children in Rogers Park will be examined free by physicians.

# RETIRED BRITISH ADMIRAL, KING'S DOUBLE, IS DEAD

*(Picture on back page.)*

LONDON, June 5.—(AP)—Admiral of the Fleet Sir Charles Madden, who looked so much like King George he was often mistaken for him, died today after an operation.

On one occasion when the king was expected to visit the fleet at Scapa Flow Sir Charles' approach was greeted by the playing of the national anthem while a guard of honor gave him the royal salute.

Sir Charles was a brother-in-law of Earl Jellicoe. He was retired in 1930 after 55 years of service.

# THREE TO DIE FOR KILLING AS BANK WAS ROBBED

Boston, Mass., June 5.—(AP)—Losing a final plea for a reprieve, Murton and Irving Millen and Abraham Faber prepared to go to the electric chair, probably tomorrow night, for slaying Patrolman Forbes McLeod during the $14,500 robbery of the Needham Trust company on Feb. 2, 1934.

Final moves to save them failed today. Supreme Court Justice Stanley Qua refused to stay the execution. Gov. James M. Curley, in a ten minute interview with Faber's parents, declined to interfere.

## Dr. C. H. Franz, Formerly Aurora Physician, Is Dead

Dr. C. H. Franz, 70 years old, for years a leading physician of Aurora, died yesterday in San Francisco of pneumonia, after a brief illness. He had lived in San Francisco since 1919 and was actively engaged in the practice of his profession up to the time he was taken ill. He is survived by the widow and a son, Carl, of San Francisco, and a brother and sister, the Rev. Harry Franz and Miss Anna Franz, who live in Winfield, Du Page county.

## LITTLE ORPHAN ANNIE: Beast of the Forest

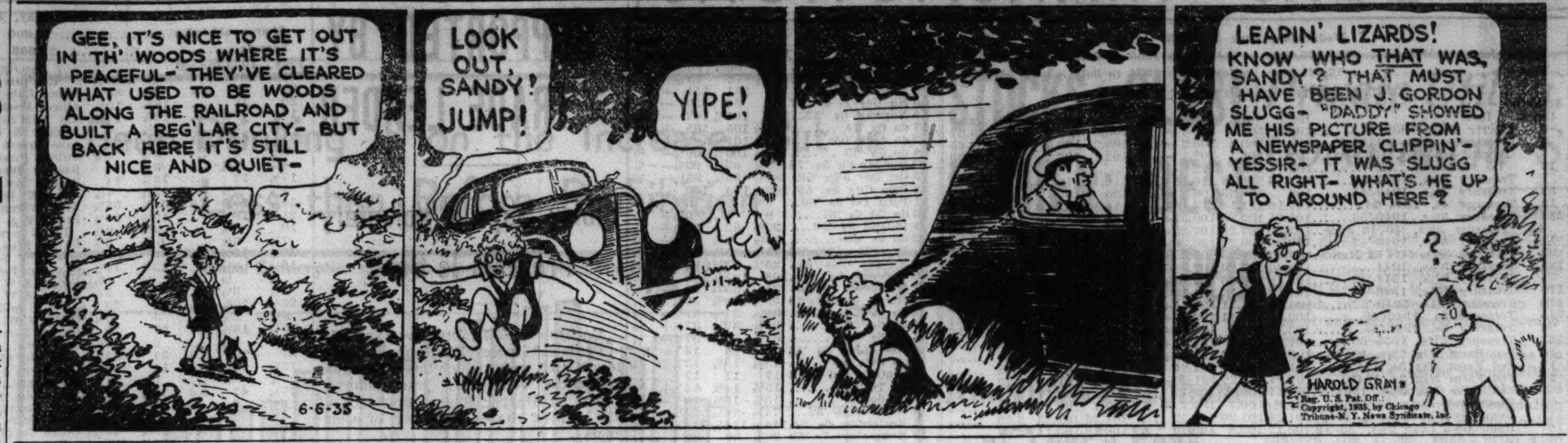


# TODAY'S RADIO PROGRAMS

[Daylight saving time.]

**ON SHORT WAVES.**

LONDON—7:15 p. m.—"Storm Among the Flower Pots," by John Pudney. A true account of an unusual contest at the village flower show at Whyfor, in 1902. GBS, 31.5 m. [9,510 kc.], GSC, 31.3 m. [9,580 kc.].

BERLIN—7:30 p. m.—Concertos for Chamber orchestra. Conducted by Hans Oskar Hasse. DJD, 25.4 m. [11,770 kc.].

PARIS—10 p. m.—The French stock market. FYA, 25.6 m. [11,710 kc.].

LONDON—10 p. m.—"Eight Bells," nautical revue. GSC, 31.3 m. [9,580 kc.], GSD, 25.5 m. [11,750 kc.], GSL, 49.1 m. [6,110 kc.].

| | | |
|---|---|---|
| W-G-N—720 | WENR—870 | WMBI—1080 |
| WIND—560 | WLS—870 | WJJD—1130 |
| WBBM—770 | WAAF—920 | WGES—1300 |
| WMAQ—670 | WCFL—970 | WHFC—1420 |

A. M.
**7:00—W-G-N—Good Morning program; time signals, temperature readings, and music.**
WMAQ—Cook's Notebook.
WLS—Check Stafford.
WBBM—Musical Clock.
WJJD—Elliott Brothers.
WMAQ—Star program.
WJJD—Time Clock.
7:30—WLS—Arkansas Woodchopper.
WAAF—Breakfast Express.
WCFL—Cheerio.
WJJD—Christian Science program.
WIND—Kenneth Houchins; songs.
**8:00—W-G-N—"Toast of the Morning."**
WLS—Morning devotions.
WJJD—Dreams of Hawaii.
**8:30—W-G-N—Good morning [continued].**
WCFL—Musical Ramblings.
WIND—Good English.
WLS—Ford Rush.
**8:45—W-G-N—The Keep Fit club, with Capt. Paul Fogarty.**
**9:00—"Good morning [continued].**
WBBM—The Butternuts.
WMAQ—Smackout.
WLS—Westerners.
**9:15—W-G-N—Clara, Lu, 'n' Em.**
WBBM—Morning Varieties.
WMAQ—Walter Cassel.
WCFL—Song Revue.
WJJD—Time Clock.
WLS—William O'Connor.
**9:30—W-G-N—Markets; serenade.**
WLS—Today's Children.
WIND—Paulina Jacques, organist.
WMAQ—Music and Comments.
**9:45—W-G-N—Harold Turner, pianist.**
WLS—Flannery sisters.
WCFL—Hi Spots.
**10:00—W-G-N—June Baker, home management.**
WJJD—University of Chicago.
WMAQ—Galaxy of Stars.
WLS—Morning Minstrels.
WBBM—Fish Tales.
**10:15—W-G-N—Friendly Neighbor.**
WBBM—Trafic court.
WIND—Organist.
WMAQ—Tony Wons.
**10:30—W-G-N—Back Stage Wife.**
WJJD—Symphonic Echoes.
WBBM—Milky Way.
WMAQ—The Carnival.
**10:45—W-G-N—"Life of Mary Sothern."**
WCFL—United States Navy band.
WBBM—Sunny Mondays.
WIND—Spice and Variety.
**11:00—W-G-N—Musical Frolic.**
WAAF—The Bandstand.
WIND—Cecil and Sally.
WCFL—Melody Echoes.
WBBM—Salon Musical.
WMAQ—Masquerade.
WLS—Westerners.
WJJD—Beal and Taylor.
**11:15—W-G-N—Harold Turner, pianist.**
WLS—Organist.
WIND—Morning Salon.
**11:30—W-G-N—Markets; Good Health and Training: Elma Olson.**
WLS—Rangers.
WBBM—Story of Mary Marlin.
WAAF—Rhythm Review.
WMAQ—Song of the City.
WJJD—Morning Salon.
**11:45—W-G-N—"Painted Dreams."**
WMAQ—Words and Music.
WLS—Vibrant Strings.
WBBM—Howard Neumiller, pianist.
**Noon—W-G-N—Luncheon Music.**
WAAF—Noontime concert.
WBBM—Joe Summers, tenor.
WLS—Virginia Lee.
WMAQ—Maxon's orchestra.
WIND—Musical.
P. M.
**12:15—W-G-N—Doring sisters.**
WJJD—Piano Moods.
WBBM—Gossip club.
**12:30—W-G-N—Markets; Midday service, Rev. J. B. Hubbard, St. Mary's Episcopal church.**
WBBM—Painters of Melodies.
12:45—WBBM—Instrumentalists.
WLS—Dinner Bell program.
**1:00—W-G-N—Harmony Time.**
WMAQ—Temple Bells.
WBBM—The Little French Princess.
WAAF—The Hoosier Philosopher.
**1:15—W-G-N—Story of Helen Trent.**
WAAF—Star Parade.
WBBM—Bathtub Revue.
WLS—Jim Poole.
**1:30—W-G-N—Palmer House ensemble.**
WMAQ—Al Pearce's gang.
WCFL—Organist.
WLS—Pa and Ma Smithers.
WAAF—Mod in Blue.
WJJD—Tea Tunes.
**2:15—W-G-N—Matinée Tunes.**
WMAQ—Vic and Sade.
WAAF—Jimmy Kozak, pianist.
WBBM—Herbert Foote, organist.
**2:30—W-G-N—The Mail Box.**
WCFL—Wise Man.
WMAQ—Music and comments.
WLS—Ma Perkins.
**2:45—W-G-N—Baseball: Cincinnati vs. Chicago Cubs. Also on WCFL, WIND, and WBBM.**
WMAQ—Dreams Come True.
3:00—WAAF—George Slattery, tenor.
WCFL—Matinée.
WENR—Betty and Bob.
WMAQ—Women's Radio Revue.
3:15—WCFL—Walter Preston.
WENR—Easy Aces.
3:30—WENR—Singin' Sam.
WMAQ—Ward and Muzzy.
3:45—WMAQ—King Arthur Land.
4:00—WAAF—Music in the Air.
WENR—Chick Webb's orchestra.
WMAQ—Parents-Teachers' Congress.
4:30—WENR—Music and comments.
WAAF—Concert.
WMAQ—Kay Foster.
4:45—WENR—That Certain Four.
**5:00—W-G-N—Armchair Melodies.**
WMAQ—Stubby Gordon's orchestra.
WJJD—Rhubarb Red.
5:15—WENR—Open golf tourney.
WBBM—Maurie Sherman's orchestra.
WAAF—Modern Composers.
**5:30—W-G-N—The Singing Lady.**
WJJD—Ben Kantor.
WIND—Uncle Bob.
WCFL—Sunset Serenade.
WBBM—Jack Armstrong.
WMAQ—Three X Sisters.
**5:45—W-G-N—Little Orphan Annie.**
WBBM—Stoopnagle and Budd.
WENR—Music.
WAAF—Organ Melodies.
**6:00—W-G-N—Jimmy Allen.**
WCFL—Marthy and Elmer.
WIND—German music.
WMAQ—Hal Totten.
WBBM—Just Entertainment.
WENR—Jack Turner.
**6:15—W-G-N—Lum and Abner.**
WCFL—Bob Bradley.
WJJD—Handicapper.
WBBM—Just Plain Bill.
WMAQ—Y. M. C. A. anniversary.
WENR—Tony and Gus.
**6:30—W-G-N—The Street Singer.**
WCFL—Maxon's orchestra.
WBBM—Buck Rogers.
WJJD—Peerless Pennsylvanians.
WIND—Musical.
WMAQ—Bernard and Casper minstrels.
WENR—Floyd Gibbons.
**6:45—W-G-N—Francis X. Bushman.**
WCFL—Grace Dunn.
WJJD—Suppertime Frolic.
WBBM—Boak Carter.
WENR—Star Dust.
WIND—Pirate Club.
**7:00—W-G-N—The Dance orchestra.**
WMAQ—Rudy Vallee's Varieties.
WBBM—Frankie Master's orchestra.
WCFL—Sports review.
WJJD—Sports review.
WAAF—Symphonic hour.
WLS—Gen. Evangeline Booth.

## TODAY'S FEATURES

**ON W-G-N.**

Anson Weeks and his music will be presented over W-G-N and the Mutual Broadcasting system from the Aragon ballroom tonight on two broadcasts at 8:30 and 10:30 o'clock. Featured with the Weeks organization, which is returning to W-G-N after an absence of some months, will be Kay St. Germaine, talented young singer, and Frank Saputo, another soloist. The Weeks organization replaces Wayne King's orchestra on W-G-N and will be heard during all Wayne King broadcast periods.

ANSON WEEKS.

At 9:15 tonight Henry Weber will direct the W-G-N orchestra in the weekly "Symphonette" program. Philip Kaufman, violinist, and Edward Vito, harpist, will be the soloists. Mr. Kaufman will play the First Movement of the Violin Concerto by D'Ambrosio; Mr. Vito will play "La Vida Breve" from De Falla's opera of the same name. The orchestra will play the Overture to "Oberon," by Weber; Dvorak's "Slavonic Dance No. 8," and the Fantasie from "Boris Godounow," by Moussorgsky.

**Other Features.**

10:15 a. m.—"Your Friendly Neighbor," household hints and music.

2:45 p. m.—Baseball: Cincinnati Reds vs. Cubs from Wrigley field, with Bob Elson. Also on WBBM, WCFL, and WIND.

5:30 p. m.—Ireene Wicker, "The Singing Lady."

6:15 p. m.—"Lum and Abner."

6:45 p. m.—Francis X. Bushman in "Hollywood Gossip."

7 p. m.—The dance orchestra directed by Harold Stokes and featuring the Doring Sisters, the Cadets quartet, and Norman Paule.

**ON OTHER STATIONS.**

2 p. m.—WBBM. Howard Neumiller, pianist.

4 p. m.—WMAQ. National Congress of Parents and Teachers.

7 p. m.—WMAQ. Rudy Vallee's Varieties: Anna Sten, guest star; Ross McLean and his Negro choir.

8 p. m.—WBBM. Walter O'Keefe, Annette Hanshaw, Glen Gray's orchestra.

8:30 p. m.—WBBM. Fred Waring's Pennsylvanians.

9 p. m.—WMAQ. Paul Whiteman, Lou Holtz, and Helen Jepson.

7:15—WCFL—Melodies.
WLS—Pastorale.
WBBM—Flanagan's sports review.
WIND—Evelyn Tobbie, songs.
**7:30—W-G-N—Chandu, the Magician.**
WJJD—Jean Poll.
WENR—Hessberger's orchestra.
WLS—Hendrick Van Loon.
**7:45—W-G-N—Palmer House ensemble.**
WIND—Mystery stories.
**8:00—W-G-N—Joe Sanders' orchestra.**
WBBM—The Caravan.
WLS—Death Valley Days.
WAAF—Dance Masters.
WIND—Sherman Black.
WMAQ—Capt. Henry's Showboat.
**8:15—W-G-N—Doring Sisters.**
WCFL—Spotlight.
WJJD—Peerless Pennsylvanians.
**8:30—W-G-N—Anson Weeks' orchestra.**
WBBM—Waring's Pennsylvanians.
WENR—Mercado's Mexican orchestra.
WCFL—The 8:30 revue.
WJJD—Polish program.
**8:45—W-G-N—Earl Burtnett's orchestra.**
WIND—The Crusaders.
WENR—Cyril Pitts, tenor.
**9:00—W-G-N—Tomorrow's Tribune.**
WENR—America's Town Meeting.
WIND—Musical Comedy Favorites.
WMAQ—Paul Whiteman's Music Hall.
WHFC—Old Songs of the Church.
**9:07—W-G-N—Quin Ryan's sports review.**
**9:15—W-G-N—The W-G-N Symphonette.**
WIND—Jack Sprigg's orchestra.
9:30—WBBM—Brigadiers, with Horace Heidt.
WCFL—C. Y. O. bouts.
WIND—Song Vendors.
9:45—WENR—Ben Pollack's orchestra.
**10:00—W-G-N—Alice Patton.**
WENR—Amos 'n' Andy.
WBBM—Musical Moments.
WMAQ—Donald McGibney.
WIND—Newstrom's orchestra.
**10:15—W-G-N—Dream Ship.**
WMAQ—Jesse Crawford.
WIND—Newstrom's orchestra.
WBBM—Frankie Masters' orchestra.
**10:30—W-G-N—Anson Weeks' orchestra.**
WENR—Leonard Keller's orchestra.
WMAQ—National Radio Forum.
10:45—WCFL—Eddie Duchin's orchestra.
WENR—Maxon's orchestra.
**10:50—W-G-N—Earl Burtnett's orchestra.**
11:00—WMAQ—That Certain Four.
WBBM—San Diego Symphony orchestra.
WENR—Ben Pollack's orchestra.
WCFL—Shandor, the violinist.
WIND—Pauline Jacques, organist.
**11:10—W-G-N—Veloz and Yolanda's orchestra.**
WCFL—Don Soper's orchestra.
11:15—WMAQ—Old Heidelberg ensemble.
**11:30—W-G-N—Horace Heidt's orchestra.**
WIND—Concert hour.
WBBM—Dennis Thompson's orchestra.
WMAQ—Maxon's orchestra.
WENR—Dancing in the Twin Cities.
**11:45—W-G-N—Joe Sanders' orchestra.**
**Midnight—W-G-N—Continental Gypsies.**
WBBM—Horatio Zito's orchestra.
WENR—Glenn Lee's orchestra.
WMAQ—Leonard Keller's orchestra.
A. M.
**12:15—W-G-N—Earl Burtnett's orchestra.**
**12:30—W-G-N—Joe Sanders' orchestra.**
WMAQ—Arlie Simmons' orchestra.
WBBM—Floyd Town's orchestra.
WENR—Ben Pollack's orchestra.
**12:45—W-G-N—Horace Heidt's orchestra.**
**1:00—W-G-N—Veloz and Yolanda's orchestra.**

## S. M. Anderson, Son of Jackson's Aid, Is Dead

New Orleans, La., June 5.—(AP)—Samuel Motley Anderson, 77, a member of a prominent Tennessee family, died here today of heart disease. Anderson was the son of Gen. Richard Anderson, a confederate leader on the staf of Gen. Thomas J. (Stonewall) Jackson in the civil war. Survivors include a daughter, Mrs. Oscar Johnston of Washington, D. C.

# $500,000 ESTATE LEFT TO FAMILY BY L. A. HIPPACH

An estate of $500,000 was left by Louis A. Hippach, 71 years old, glass company executive, who died a week ago, according to his will filed yesterday with Edward Luczak, assistant Probate court judge. Mr. Hippach, who was vice president of the Tyler & Hippach company, 366 West Ohio street, named as his heirs his widow Ida, 2808 Sheridan place, Evanston, and Mrs. Jean Unander Scharin, 1500 Lake Shore drive, a daughter. Three grandchildren are named contingent heirs. The widow is named executrix and the Northern Trust company trustee.

Other wills filed yesterday were:

MORRIS BECKER, died Dec. 4, 1934. Estate, $10,000, to Jennie Becker, widow, and Theodore Becker, son, executors.

OSSIAN CAMERON, died March 6. Estate, $30,000, to widow, two sons, two sisters, two brothers. Continental Illinois National Bank and Trust company, executor.

POLEMUS H. SWIFT, died April 14. Estate, $20,000, to Olive B. Swift, widow, executrix.

MINNIE K. DAVIDSON, died April 10. Estate, $4,500, to sisters, three nephews, niece, two grandsons, two friends, Eighth Presbyterian church [$1,000]. Edith Kay, administratrix.

ELEANOR WEBER, died May 22. Estate, $10,000, to nephew, niece, two friends. G. J. Giacomelli, executor.

# VON LINSINGEN, GERMAN LEADER IN WAR, DIES AT 85

HANOVER, Germany, June 5.—Gen. Alexander von Linsingen, commander of Germany's southern army during the world war and of the Berlin garrisons when the imperialist régime was overthrown in 1918, died today of bronchitis. He was 85 years old.

Von Linsingen had lived in virtual retirement since 1918 when the soldiers he commanded joined the uprising against the Hohenzollerns. He had wanted to bombard Berlin from the air to prevent the concentration of revolutionaries there, but the war ministry overruled him. Chagrined, he ordered troops in Berlin and neighboring garrisons not to use their arms. When he and his fellow officers found their authority over the troops gone he resigned.

A graduate of the military academy at Licherfelde Von Lisingen served in the Franco-Prussian war and won the iron cross. After commanding the Second army corps at Mons, the Ourcq, in the battle of the Marne, and the early Ypres campaign, he was named commander of the southern army in January, 1915, and helped the harassed Austrians fortify the Austro-German border against the advancing Russians.

# WIFE CHARGES DIVORCE FRAUD; WINS HEARING

Mrs. Edna Lundgren, 7827 South Shore drive, petitioned Superior Judge Rudolph F. Desort yesterday to set aside a divorce he granted last April 30 to Harry J. Lundgren, office employé of the Chicago University Press.

Mrs. Lundgren's petition, filed by Attorney Norman Becker, alleges that the decree was obtained by fraud. She declares she was never served with papers in the case and that the decree contained a provision for $40 a month for the support of their two small children, whereas Lundgren had promised her $100 a month.

Attorney John Dorgan for Lundgren opposed the petition, but Judge Desort, remarking that "if there is fraud this court should hear about it," set the hearing on the petition for next Tuesday.

# SELLS FURNITURE FROM HIS HOME AND IS FINED $50

Michael Koll, 5814 Winthrop avenue, was fined $50 yesterday by Judge Erwin J. Hastings in the License court for conducting a second hand furniture business in his home without a license. Evidence was presented to show that Koll had advertised in the newspapers that he wished to sell the furniture in his apartment because he was going to move. Evidence was given that when he sold furniture he would replace it and advertise again. He was arrested on the complaint of a neighbor, but G. W. Rockwood, executive secretary of the National Retail Furniture association, obtained and presented much of the evidence.

## Jessie C. Shutts, Secretary to Controler Upham, Dies

Miss Jessie C. Shutts, 52 years old, 900 North Michigan avenue, member of a pioneer Will county family, died in the Washington Park hospital yesterday, following an operation performed on Saturday. She was secretary to City Controler Robert B. Upham. Previously she held a similar position with George F. Goetz, coal dealer and political leader. Three brothers and a sister survive. Funeral services will be hel dat 2 p. m. tomorrow from the chapel at 200 East Erie street. The body will be cremated at Graceland cemetery.

## Harris Dante, 93, Veteran of Civil War, Passes Away

Harris Dante, 93 years old, died yesterday in the home of his son, Harris Dante Jr., 178 East 155th street, Harvey. He was one of the last three members of the 39th Iowa volunteers who marched with Sherman to the sea in the civil war. Funeral services will be held at the son's home tomorrow, following which the body will be shipped to Athens, Ill., for burial.

# News of the Radio Stations

When Phil Baker and his Armour show go off the air July 26 the comedian's first order of business will be a musical for Warner Brothers. The picture will be titled "Sing, Governor, Sing," and will be produced at Warner's Long Island, New York, studios. Phil's plans beyond that are indefinite. He is considering another film offer—from Universal—with a fair possibility that he will accept. If so, he will go to the west coast after completing the Warner opus.

The two pictures would keep him away from radio until about the first of the year unless something too good to turn down comes along. In that case, Phil probably would do a program from the coast in conjunction with is film work. He did the Armour show from California while working in Universal's "Gift of Gab."

Two sponsors are after the comedian's services. In the event they and Baker can't get together he may make a vaudeville tour with his own company after completing his picture work. The chances are more than good, however, that he and some sponsor will sign on the dotted line before that.

Milwaukee listeners will have a chance to vote for their favorites by telephone during Major Bowes' amateur hour Sunday, which is being dedicated to the Wisconsin city. Twenty extra operators will be assigned to handle the calls over forty special lines.

Final radio tests have been completed for the army's projected stratosphere flight, which is awaiting favorable weather. The flight will be broadcast over an NBC network. Another event NBC will carry is the arrival of the United States fleet at San Diego next Monday as a feature of the California International Pacific exposition. A description of the massed flight of 347 planes, music by the United States Naval Training station band and an address by Admiral Joseph M. Reeves, fleet commander, will be features of the broadcast at 1:30 o'clock.

Irene Bordoni, musical comedy star, has been added to the cast of Al Jolson's revue Saturday night as a guest star. . . . Elder Lucy Smith, leader of the All-Nations Pentacostal church, will celebrate the colored congregation's second anniversary on WIND at 11 o'clock tomorrow night. . . . Two wheelbarrows were required to haul out the pieces after a flower pot busting sequence called for in an NBC script the other day.

Sponsors of the Princess Pat and Today's Children programs have renewed their contracts for another year. . . . Igor Gorin, operatic baritone, has been signed as a featured artist on Dick Powell's Hollywood Hotel program. Gorin will make his debut on the show tomorrow night from New York, where he will be introduced by Powell.

# PASTOR CLEARED IN STOLEN LOVE SUIT OF HUSBAND

Camden, N. J., June 5.—[Special.]—After two hours' deliberation a jury here found today that the Rev. Neal Dow Kelley did not alienate the affections of Mrs. John B. Cramer, and added that "there was no cause for action."

Mr. Cramer had asked $100,000, charging the former Camden pastor, more recently connected with St. Luke's M. E. church in Long Branch, had stolen the love of Mrs. Cramer.

The preacher, taking the stand in his own defense, insisted his association with Mrs. Cramer had been merely that of "a pastor and a communicant."

Walter S. Keown, attorney for Mr. Cramer, urged the jury to "teach this man a lesson as a minister of the gospel," whereas Samuel Orlando, defense counsel, had insisted that this was "a frame-up and an effort to get money."

# 14 WOMEN, 24 MEN SEIZED IN THREE HANDBOOK RAIDS

Acting on instructions from Supervising Captain Daniel Gilbert to continue the ban on gambling, Capt. George O'Connor of the central police district raided three alleged handbooks in the loop yesterday and arrested 14 women and 24 men. The raids were made in room 302 at 177 North State street, where most of the women were seized; room 316 at 35 South Dearborn street, and at 222 North Wells street. Separate wagons were used to take the women to headquarters at 11th and State streets, where all insisted they were unmarried. Their ages ranged upward from 28, but one old horse player said she was 71 years old. All were booked as inmates of a gambling house.

## Civil War Veteran, 91, Kills Self Because of Ill Health

Long Beach, Cal., June 5.—(AP)—Joseph Clure, 91, civil war veteran, committed suicide today by firing the pistol he carried with Company 22, Iowa infantry in the '60s. Clure's daughter, Sella, said her father had been despondent because of ill health.

## Frank B. Schmied, Pioneer of Whiteside County, Dies

Prophetstown, Ill., June 5.—[Special.]—Frank B. Schmied, 86, who was born in a cabin in Portland township, Whiteside county, and spent his entire life in this community, died yesterday afternoon. He had been a live stock buyer for many years.

# MRS. H. P. THOMAS, JANE ADDAMS' FRIEND, IS DEAD

Mrs. Harriet Park Thomas, social worker and close friend of Jane Addams, died yesterday in the home of her son, Dr. William A. Thomas, 5630 Kimbark avenue, after a long illness. She was 70 years old.

Mrs. Thomas was born in Knoxville, Tenn. Since 1895 she had lived with her children in Chicago. For many years Mrs. Thomas worked with Miss Addams in the woman suffrage movement.

Later they were active together in peace organizations, particularly during the world war. Mrs. Thomas represented Miss Addams at the departure of Henry Ford's peace ship and also attended the World's Congress of women at the Hague in 1915, when she was secretary of the Women's Peace party. Mrs. Thomas was also interested in the Women's International League for Peace and Freedom.

Surviving are her two sons, Dr. William and Edward B., and her husband, Prof. William Isaac Thomas, of New York, formerly of the University of Chicago. Funeral services will be private.

# HARRY L. ARNOLD, GARY BANKER, IS DEAD, AGED 62

Harry L. Arnold, president of the Gary Trust and Savings bank, and president of the city council, died yesterday in his home at 565 Roosevelt street, Gary, after a short illness. He was 62 years old.

Arnold had been active in local and state politics for many years. In 1924 he was a candidate for state treasurer on the Democratic ticket and last fall was elected a member of the Gary city council. He also had many other civic and charitable interests.

At one time during the countrywide banking difficulties of the depression Arnold's institution was forced to close its doors. A year and a half later, however, he succeeded in reopening it as one of the two banks now operating in Gary. Surviving Arnold is his widow.

# W. A. VAN BRUNT, FARM MACHINE MAKER, IS DEAD

Los Angeles, Cal., June 5.—[Special.]—Willard A. Van Brunt, 88, who recently divided $282,000 among eighty-nine employés and five widows of former employés of his Horicon, Wis., farm implement factory, died today. He had been in a hospital since suffering a broken hip in a fall while on his yacht, the Ida May, off San Pedro.

Complications developed. A blood transfusion was given in a vain effort to save his life.

Mr. Van Brunt had lived in California since his retirement from active business. He recently received a round robin testimonial from his employés in appreciation of his gifts to them.

# PEARL BUCK AND WALSH TO WED AFTER DIVORCES

Reno, Nev., June 5.—[Special.]—It was learned here today that at Lake Tahoe with Pearl Buck, the author, who soon will file suit for divorce from John Lossing Buck, a missionary in China, is Ruby Hopkins Abbott Walsh, the wife of Richard John Walsh, New York publisher of Mrs. Buck's books and former editor of Colliers. Mrs. Walsh will file suit for a divorce at the time Mrs. Buck's suit is filed, and when both decrees are granted Mrs. Buck will marry Walsh.

## Rev. Gottlieb Theiss, 66, Schaumburg Pastor, Dead

The Rev. Gottlieb Theiss, 66 years olds, pastor of the Lutheran church at Schaumburg, in western Cook county, for the last 29 years, died in his home yesterday. Ordained in Stuttgart, Ark., in 1891, the Rev. Mr. Theiss had held pastorates in Stuttgart, Atkins, Ia.; Cathrie, Okla., and Hampton, Ia., coming to Schaumburg in 1906. The widow and nine children survive. Funeral services will be held Sunday afternoon at 2:30 from the home and at 3 o'clock from Schaumburg Lutheran church. Burial following in the church cemetery.

**WAKE UP YOUR LIVER BILE— WITHOUT CALOMEL**

**And You'll Jump Out of Bed in the Morning Rarin' to Go**

If you feel sour and sunk and the world looks punk, don't swallow a lot of salts, mineral water, oil, laxative candy or chewing gum and expect them to make you suddenly sweet and buoyant and full of sunshine.

For they can't do it. They only move the bowels and a mere movement doesn't get at the cause. The reason for your down-and-out feeling is your liver. It should pour out two pounds of liquid bile into your bowels daily.

If this bile is not flowing freely, your food doesn't digest. It just decays in the bowels. Gas bloats up your stomach. You have a thick, bad taste and your breath is foul, skin often breaks out in blemishes. Your head aches and you feel down and out. Your whole system is poisoned.

It takes those good old CARTER'S LITTLE LIVER PILLS to get these two pounds of bile flowing freely and make you feel "up and up." They contain wonderful, harmless, gentle vegetable extracts, amazing when it comes to making the bile flow freely.

But don't ask for liver pills. Ask for Carter's Little Liver Pills. Look for the name Carter's Little Liver Pills on the red label. Resent a substitute, 25c at drug stores. ©1931 C. M. Co.

# ACADEMY ANNOUNCES ANNAPOLIS GRADUATES FROM CHICAGO AREA

Annapolis, Md., June 5.—(AP)—The United States Naval academy today announced the list of midshipmen to be graduated tomorrow, Illinois midshipmen are:

S. C. Loomis, Aurora; L. M. Blohm, Beardstown; W. W. Armstrong, *Bloomington; L. K. Davis, Chicago, M. C.; B. E. Dunkle, Chicago, M. C.; M. B. Freeman, Chicago; K. E. Johansson, Chicago; A. F. Johnston, Chicago, M. C.; E. S. Keats, *Chicago; W. F. Morrison, Chicago; J. W. Thomson, Chicago; T. D. McGrath, *Decatur; C. R. Beaman, *Great Lakes; R. M. Metcalf, Greenfield; F. R. Shrader, Lawrenceville; J. B. Cline, *Marion; J. A. Zentley, Maywood; B. G. Wade, Oak Park; S. D. Cutter, Oswego; R. S. Mandelkorn, *Peoria; P. F. Boyle, Silvis; J. W. Thomas, Springfield; W. G. Jackson Jr., Vienna; L. M. Detweiler, *Zeigler.

# TALKING MACHINE RECORD IN 'BRIBE' PLOT RULED OUT

A phonographic record made of a telephone conversation in which a bribe allegedly was being sought from the victim, was excluded from evidence in the bribe case on trial before a jury in the Criminal court of Judge William V. Brothers yesterday. Judge Brothers ruled that the voices were not recognizable on the record.

Emil Selton, 52 years old, a former deputy coroner, is the defendant. He is accused of soliciting a $25 bribe and finally accepting $10 from Dr. Owen Thomas, a dentist at 6354 Broadway, in order to have a coroner's jury return an open verdict in the death of Charles Hensle, whose body was found in a Niles Center street a year ago, apparently an automobile victim. Dr. Thompson was questioned about the death because he had been Selton's companion in the evening before he was killed.

Attorney William G. Frank, who originally represented Dr. Thomas, testified yesterday that Selton had accepted $10 to have the jury return an "open" verdict. The phonographic disc, Judge Brothers was told, recorded the telephone conversations.

The $10 check said to have been cashed by Selton was placed in evidence and the state concluded its case. The defense will begin this morning.

# ARMORED VEST MAKER AND HIS PARTNER FREED

Elliott Wisbrod, armored vest manufacturer, and Benjamin Taman, his partner in a sporting goods store at 716 West Madison street, were freed of disorderly conduct charges yesterday by Municipal Judge Frank M. Padden in the "racket" court. Police had held the two in connection with the sale of a bulletproof vest once owned by Jerry Pilot, now dead, who was named as the actual slayer of Eli Daiches, advertising executive, on March 3 of last year.

Police Lieut. John Howe recommended to Judge Padden that the men be discharged because there is no law prohibiting the sale of bulletproof vests.

The vest was found in a bandit car abandoned in the Wabash river near Terre Haute, Ind. Howe said he had tested it. "You could puncture it with a cap gun," he said. "A lot of policemen got hooked into buying these phoney vests."

## Hold Funeral Rites Today for Pesotum Postmaster

Pesotum, Ill., June 5.—[Special.]—Funeral services for Albert R. Cooper, 64, local postmaster for the last 25 years, who died yesterday from a heart attack, will be held here tomorrow morning.

**FUNERAL DIRECTORS.**

**SKEELES BIDDLE**
A service seldom equaled in distinction—never excelled.
Select favorite hymns or songs to be sung by
THE ORIENTAL QUARTET,
MR. WALTER PONTIUS, TENOR,
MARY EARL ALLEN, CONTRALTO.
Complete Funeral, $110.
MEMORIAL CHAPEL.
E. 63d at Evans. Fairfax 0120.

WESTERN UNDERTAKING CO. Loop Chapel—226 W. Randolph. Dea. 9368. No. Side Wel. 6432. So. Side Went. 0500.

O'HANLEY, INC.—FUNERAL DIRECTION perfection. 7705 Cottage Grove. Rad. 7705.

**CEMETERIES.**

ACACIA PK. MASON, STAR, ENTIRE FAM. City trans. 4 graves. $99 up. Lack. 9640.

OWNER SACRIFICING NICELY LOC. 6 grave lot. Elmwood. $125. Rand. 5694.

BEAU. LOT. $25 PER GR.; PERPETUAL care; terms. Must sell. Rogers Pk. 5321.

MEMORIAL PK., EVANS., 16 GR. SEC. C. NR. Chapel. $60 per gr. Will div. Jun. 3727.

**MAUSOLEUMS.**

— MAUSOLEUMS AND MONUMENTS —
CHAS. G. BLAKE CO.,
1000 E. 67TH-ST. FAIRFAX 9876.
Write or phone for Free Booklet.

**FUNERAL AID.**

A FITTING BURIAL NEED BE NO FINANCIAL PROBLEM. The ELLIS PLAN offered in co-operation with the better morticians enables you to do suitable honor to the memory of loved ones without adding to material burdens. Ask your funeral director about the "ELLIS PLAN."

**DEATH NOTICES** are received for publication in the next morning's Final Edition of the Chicago Tribune up to 11:45 each night. Call Superior 0100—Want Ad-Viser.

## DEATH NOTICES

**In Memoriam.**

JACOBSON—Dora Jacobson. In memoriam on the first anniversary of the passing of our beloved mother, June 6, 1934. A monument will be dedicated at P. O. W. cemetery, Jewish Waldheim, Sunday afternoon, June 9, at 1:30 p. m.

SWIG—Ben A. Swig. In sacred memory of my beloved husband, who passed away June 6, 1934. GERTRUDE SWIG.

SWIG—Ben A. Swig, our beloved brother, who passed away one year ago today. AARON AND BERTHA.

SWIG—Ben A. Swig. To the memory of my pal. MIKE SAXE.

SWIG—Ben A. Swig. In memory. June 6, 1934. PHILLIPS FAMILY.

ALEXANDER—Allyn P. Alexander, suddenly in California; beloved husband of Lucille Zeuch Alexander, son of Mr. and Mrs. Prentice Alexander, brother of Robert and Jack. Private services were held Monday, June 3, at Mount Emblem cemetery.

## DEATH NOTICES

AMMEN—Mary G. Ammen, of 223 Dupee-pl., Wilmette, wife of the late William J., aunt of Mrs. Aulie Macomber and Mrs. Mildred Dunn. Services at late residence at 8 p. m. Friday evening, June 7. Interment Tuscola, Ill.

ARCHAMBAULT—Irenaius A. Archambault, June 3, 1935, 300 Sheridan-rd., Kenilworth, Ill.; husband of Marie Burgess Archambault, father of Celeste Rose and John August Archambault, brother of Mrs. Lucy Gall, August and Raymond Archambault. Funeral services 9:30 a. m. Thursday at St. Francis Xavier church, 9th and Linden-av., Wilmette, Ill.

BERG—Harry Berg, beloved father of Theodore, Ruth Friend, Rose Kaplan, and Abe King, brother of Charles and Peg.

BEYERS—Clara S. Beyers, in New York City, June 2, 1935, aged 51, formerly lived in Englewood, Chicago, Ill. Will be buried at Mount Greenwood cemetery, 111th-st. and S. California-av., Chicago, Ill., June 6, 2 p. m.

BROOKBANK—Robert S. Brookbank, husband of Nellie, nee Reardon, dear father of Nellie Gallagher, Grace Hansen, Thomas J., Verna Meyer, Alice Lyons and Robert S. Funeral Friday at 9 a. m., from residence, 4643 Wrightwood-av., to St. Genevieve church. Interment All Saints cemetery. Berkshire 8070.

DILLON—Cordelia Dillon [nee Therin], beloved wife of the late Thomas F., fond mother of Rosana, Barisdale, Cordelia M. Kent, Thomas P. Jr., Henry F., Herbert J., and William F. Funeral Saturday, from residence, 6126 Eddy-st., Saturday, June 8, 9:30 a. m., to Notre Dame church. Interment Mount Carmel cemetery. Member of W. C. O. F., No. 166.

DODSON—Mrs. Maud E. Dodson. Funeral services will be conducted at 10 a. m. Thursday at Palmyra, Wis., and at 3:30 p. m. at Rosehill cemetery chapel, Chicago, Ill.

FLINK—Ines Flink, of 3743 Arthington-st., aged 5 years, beloved daughter of Samuel and Lillian, nee Le Bove, fond sister of Robert and Alice. Funeral Thursday, at 1 p. m., at chapel, 704 S. Crawford-av. Interment Jewish Waldheim.

FUNK—Jonathan E. Funk, beloved husband of the late Mary Frances Funk, nee McCoy, father of Mrs. Walter F. Kohn, Mrs. John E. Wills, Ruth, Helen, and Witmer Funk. Funeral Friday, 10 a. m., at late residence, 5730 Washington-blvd. Interment All Saints cemetery.

GILFETHER—George D. Gilfether, 6812 Normal-blvd., June 1, 1935, beloved husband of Ruth, father of Joanne Nadine, brother of Mrs. Ethyl Zetterberg. Services at chapel, 63d and Harvard, Friday, June 7, at 3 p. m. Interment Mount Hope.

GRADY—James M. Grady, June 5, beloved husband of Malvina [nee Coutu], fond father of Mrs. Iris Pixley, Mrs. Rose Weber, Francis, John, and the late James. Funeral Friday morning at 8:45 from mortuary, 1356 Wellington-av., to St. John Berchmans church and Mount Carmel cemetery.

GRAINGER—Chauncey Harry Grainger, beloved husband of Doris, father of Nancy, brother of William and Frederick, son of Harry M. and Grace Grainger. Funeral private. Please omit flowers.

HANSEN—George Hansen, late of 3631 N. Drake-av., fond beloved husband of Clara, nee Sager, fond father of Mildred, George and Clarence, brother of Hans, Charles, Christian and Andrew. Remains at funeral home, 3334-38 Irving Park-blvd., until Saturday noon. All services to be conducted at Park View Lutheran church, Monticello and Irving Park-blvd., Saturday, at 2:30 p. m. Interment Irving Park Boulevard cemetery.

HARTH—Jacob Harth, beloved husband of Carrie, fond father of Edward and Elmer. Funeral Friday, June 7, 2 p. m., at residence, 309 E. Euclid-av., Arlington Heights; 2:30 p. m. at Presbyterian church.

JAHN—Ernst E. Jahn, beloved husband of Olga, father of Erie, Madaline Koehler, Hattie McMurray, Irma Spits and Dorothy. Funeral Friday, 2 p. m., at chapel, 1906 Irving Park-blvd. Interment Acacia Park. Member of Lieder-Tafel Vorwaerts. Wellington 0432.

JOHNSON—Richard M. Johnson Jr., of 1044 Eastwood-rd., Glencoe, beloved son of Richard M. and Dorothy Johnson, nee Gnaedinger, fond brother of Carol and Dorothy. Funeral services private.

KETTERING—Mary G. Kettering, beloved mother of Paul T. and Richard C. Resting at chapel, 4821 N. Damen-av. Funeral private at 3 p. m. Friday, June 7. Interment at Graceland. Please omit flowers. Fort Dodge, Ia., and Memphis, Tenn., papers copy.

LAMPHEAR—William R. Lamphear, beloved husband of Constance, fond father of the late Constance Estelle, son of Mrs. Elizabeth Lamphear, brother of John and Joseph. Funeral Thursday, June 6, 2 p. m., at residence, 7315 Dorchester-av. Burial Oakhill.

MARCH—William A. March, 3328 Parnell-av., June 4, 1935; beloved father of Dora E. March, father of Russell A. and Raleigh March. Services at chapel, 63d and Harvard, Friday, June 7, at 2 p. m. Interment at Mount Hope.

McCARTHY—Clara S. Beyers McCarthy, in New York City, June 2, 1935, aged 51, formerly of Englewood, Chicago, Ill. Burial will be June 6, 2 p. m., at Mount Greenwood cemetery, 111th-st. and S. California-av., Chicago, Ill.

McDERMOTT—Margaret McDermott, late of 5347 Wayne-av., loved sister of the late Elizabeth McDermott. Funeral Friday at 9:15 a. m., from funeral home, 4710 N. Western-av., to St. Ita church. Interment Calvary.

MORRISON—Cora A. Morrison of 2541 E. 73d-st., beloved wife of John, fond sister of Mrs. Bessie M. Bellman. Funeral services Friday, June 7, at 8 p. m., at chapel, 7350 Cottage Grove-av. Burial Lafayette, Ind.

MUDERLAK—Mary Muderlak [nee Beckert], June 5, late of 3846 N. Cicero-av.; beloved wife of Herman, fond mother of Edwin, dear sister of John Beckert. Funeral Saturday, June 8, at 2 p. m., at chapel, 3807 Lincoln-av., to Irving Park Boulevard cemetery.

OKEEFE—John R. Okeefe, late of 950 N. California-av., fond husband of Margaret. Funeral Friday, 2 p. m., at chapel, 929 Belmont-av. Interment Irving Park Boulevard cemetery.

OKSINSKI—Sophie Oksinski, beloved wife of Andrew, fond mother of Frances, Edward and Carl. Funeral Friday, from residence, 4757 N. Lotus-av., at 9 a. m., to All Saints church. Interment All Saints cemetery.

OTT—Elizabeth S. Ott [nee Schottler], June 5, 1935, aged 45, beloved wife of Paul C. Ott, mother of Marion M., Elizabeth C. Ott and Mrs. Ruth C. Moore. Services Saturday, 10:30 a. m., at late residence, 6926 Jeffery-av. Interment Mount Hope.

PECOY—Esther Maria Pecoy of Plano, Ill.; beloved wife of Arthur P., mother of Arthur Jr., Henrietta Cook, Chauncey J., sister of Mrs. C. O. Fritchle and Mrs. W. G. McConnell and the late Henry Johnson. Services at Cooper's funeral home at Plano. Burial at Plano cemetery Saturday, June 8, at 2 p. m.

PENOVICH—Anna V. Penovich [nee Crewe] of 3012 Irving Park-blvd., beloved wife of Peter P., fond mother of Peter P. Jr., Anthony, Mrs. Anna Nye, Mrs. Mae Lyden, Mrs. Goldie Romanowsky, Helen, Eva, Virginia, Joan, Pauline, and Madalyn. Funeral Saturday, 10 a. m., from chapel, 624 N. Western-av., to Mount Carmel church, Belmont and Broadway. Interment All Saints cemetery. Armitage 7800.

RICHMOND—Reuben Richmond, aged 67, of 2112 S. Harding-av., beloved husband of Mary, fond father of Frances, Meyer, Philip, Lillian Weinberg, Betty, Anne Young, and Maurice; grandfather of Ronald. Funeral Thursday, June 6, at 2 p. m., at chapel, 3163 Ogden-av. Interment Jewish Waldheim.

ROSENBLATT—Charles Irving Rosenblatt, aged 6, June 4, 1935, darling son of Mr. and Mrs. Conner Rosenblatt. Funeral notice later. New York papers please copy.

ROSNER—Marie Rosner, 3103 Berteau-av., June 4, 1935, age 25 years; beloved wife of Rudolph, daughter of Elizabeth Lillig, Christine Glaesli, Frank and Rudolph. Funeral Friday, June 7, at 9:30 a. m., from chapel, 2114 Irving Park-blvd., to St. Benedict's church. Interment St. Joseph's cemetery.

RYAN—Bessie A. Ryan, daughter of the late John and Honora, sister of Mrs. Maurice E. Daley, Thomas J. and Roger A. Ryan. At brother's residence, 601 S. Gunderson-av., Oak Park. Funeral Friday, 9:30 a. m., at Ascension church. Interment at Calvary.

SEMMERLING—Frank Semmerling of 1832 Maud-av., fond father of Clara. Funeral Friday, June 7, at 1:30 p. m., at chapel, 3905-07 Lincoln-av. Interment Woodlawn.

TENNISON—Jessie L. Tennison, wife of William B., daughter of George R. and Lillian L. Walker, sister of Kathryn Chapin and Walker. Funeral services at residence, 7361 N. Seeley-av., Thursday, 2 p. m. Interment Maine cemetery, Park Ridge.

THOMAS—Harriet Park Thomas, June 5, mother of Dr. William A. and Edward B. Thomas. Services and interment private. It is requested that no flowers be sent.

VLAHANDREAS—Gus S. Vlahandreas, of 5155 N. Western-av., beloved husband of Demetra, father of Mrs. Mary Vasil, Mrs. Catherine Stevens, Spiro, Paula, James, Flo, Leo. Services, Friday, 2 p. m., at St. Demetrios church, Carmen and California.

WILLETT—Nellie B. Willett, of 7831 Cornell-av., June 4, 1935, beloved wife of John H., mother of John A. Willett, sister of Willett. Services at chapel, 63d and Harvard, Thursday, June 6, at 3 p. m. Interment at Baraboo, Wis.

WOLF—Henry M. Wolf, son of Moses and Bertha [Rothschild] Wolf, at Presbyterian hospital June 5. Services at Rosehill Cemetery chapel at 2:30 p. m. Thursday, June 6. Friends are requested not to send flowers.

# TREASURY BONDS ADVANCE; OTHER LOANS STRONGER

## Low Grade Utilities Gain in Speculative Favor.

### BOND AVERAGES

[Compiled by the Associated Press.]

| | 20 rails. | 10 indust. | 10 util. | 10 fgn. |
|---|---|---|---|---|
| Net change.. | +.1 | .... | +.1 | .... |
| Wednesday . | 75.5 | 95.4 | 93.9 | 68.3 |
| Previous day | 79.4 | 95.4 | 93.8 | 68.3 |
| Month ago.. | 79.7 | 96.6 | 93.3 | 68.2 |
| Year ago .. | 87.7 | 87.5 | 85.7 | 66.0 |
| 1935 high .. | 87.8 | 97.0 | 93.9 | 70.4 |
| 1935 low .. | 76.4 | 92.2 | 84.5 | 65.5 |
| 1934 high .. | 89.4 | 92.9 | 88.9 | 70.0 |
| 1934 low .. | 74.5 | 73.7 | 68.2 | 60.2 |
| 1932 low .. | 45.8 | 40.0 | 64.6 | 42.2 |
| 1928 high .. | 101.1 | 98.9 | 102.9 | 100.5 |

10 LOW YIELD BONDS.

| | | | |
|---|---|---|---|
| Wednesday | 109.6 | Previous day | 109.5 |
| Month ago | 109.0 | Year ago | 106.9 |
| 1935 high | 110.3 | 1935 low | 107.9 |
| 1934 high | 108.3 | 1934 low | 99.1 |
| 1928 high | 104.4 | 1932 low | 86.8 |

New York, June 5.—[Special.]—Treasury bonds developed a stronger tone today without any material increase in trading. Other high grade issues were generally firm, while second grade rails and utilities responded to improved buying interest by gaining fractions. Turnover totaled $10,776,000, par value, against $9,498,400 Tuesday.

Treasury 3s, due in 1948, crossed the price at which they were selling a week ago today, or a short time before bids were entered on the trial block of $100,000,000.

**Sentiment Against Repetition.**

Even though the bonds have recovered from last week's low there is no strong sentiment for a repetition of this type of financing.

Public Utility bonds, particularly those of the lower grade, were in favor, many gaining a point or more on limited dealings, higher prices were paid for American Water Works 5s and 6s, American & Foreign Power, Central Illinois Electric 5s, Columbia Gas 1961's, North American Edison 5s, New Orleans Public Service 5s and Utilities Power & Light 5s and 5½s.

**Second Grade Issues Higher.**

Better than average gains were recorded in other second grade issues, including bonds of Missouri Pacific, Southern Pacific collateral 4s, Great Northern 7s and 5½s, Consolidation Coal 5s, and most of the sugar issues.

The only laggard group—and in this there were many exceptions—was that comprised of foreign government loans. French 7½s dropped 7 points on a small turnover and the 7s were unchanged. The decline of the higher coupon French bond was considered a natural reaction to the news of the day before, in which the resignation of the French cabinet was announced.

### INVESTORS' GUIDE

*If you wish information about investments or insurance write to The Tribune Investors' Guide. Inclose stamped, self-addressed envelope for reply. Answers of public interest are published, but inquirers' names are never revealed. Beyond care in securing information The Tribune assumes no responsibility.*

*Thursday, June 6, 1935.*

[Copyright: 1935: By The Chicago Tribune.]

*Anchor Cap.*

**Investors' Guide: I would appreciate a report on stock of Anchor Cap.—T. D.**

Answer: Anchor Cap corporation manufactures a varied line of caps for containers, used in the food, drug, liquor, insecticide, disinfectant, and confectionery trades. A subsidiary produces glass jars, bottles, rubber jar rings, stoppers, and apparatus for sealing the caps. Principal customers are General Foods, Great Atlantic and Pacific Tea, Kraft-Phoenix Cheese, Standard Brands, Beechnut Packing, Armour, Swift, Continental Distilling, and Hiram Walker & Sons.

During the first quarter of 1935 net income was $111,000, or 16 cents per common share, against net of $144,000, or 41 cents per common share, for the first quarter of 1934.

Net income in 1934 was $527,000, or $1.06 per common share, against net of $550,000, or $1.51 per common share, for 1933. Net income in 1932 was $374,000, against profit of $784,000 in 1931 and $1,019,000 in 1930.

On March 31, 1935, current assets, including cash of $282,000, were $3,652,000, and current liabilities, including $475,000 notes payable to banks, were $1,132,000.

There is no funded debt. Capitalization consists of 40,905 shares of $6.50 dividend convertible no par preferred and 273,698 shares of no par common. The common stock pays 15 cents a quarter. It is somewhat speculative. The preferred is rather high grade.

*Central Power and Light.*

**Investors' Guide: Will you please give me some information relative to Central Power and Light 5s, '56? Self-addressed envelope inclosed.—V. R. W.**

Answer: Central Power and Light company operates mostly in Texas, furnishing electricity, ice, and water to a population of more than 350,000. The territory is devoted primarily to raising of citrus fruits, vegetables, and cotton. About two-thirds of revenues is from sale of electricity and about one-fourth from ice. The company is an operating unit in the Middle West Utilities system.

Operating revenues followed a downward trend in 1933 and 1932. In 1934 they increased to $7,170,000 from $6,805,000 in 1933, but the increase was insufficient to offset higher operating expenses and increased taxes. Fixed charges were earned only 1.14 times in 1934, against 1.17 times in 1933, 1.53 times in 1932, and 1.95 times in 1931. Margin by which fixed charges has been covered has dropped steadily since 1926.

Current position on Dec. 31, 1934, was adequate. Current assets were $3,666,000, and current liabilities were $1,724,000.

The first 5s, due 1956, and the first 6½s, due 1951, are secured by a first mortgage on all assets of the company. Narrow and declining margin of coverage for the bonds makes them more a speculation than an investment.

# NEW YORK BOND TRANSACTIONS

Wednesday, June 5, 1935.

| | | | |
|---|---|---|---|
| Total sales, par value | $10,766,000 | Total sales 1935 to date | $1,456,306,000 |
| Year ago | 12,521,000 | Total sales 1934 to date | 1,841,510,000 |

### DOMESTIC.

| Sales, thous. | Issue | High. | Low. | Close. | Net chge. |
|---|---|---|---|---|---|
| 4 | Abr&St 5½s '43 | 104⅝ | 104⅝ | 104⅝ | .... |
| 1 | AdamsExp 4s '48 | 93¼ | 93¼ | 93¼ | — ⅝ |
| 29 | AlaGtSou 4s '43 | 103 | 102 | 103 | + ¾ |
| 1 | Alleghany 5s '44 | 70 | 70 | 70 | — ¼ |
| 18 | do 5s '49 | 61⅝ | 61 | 61 | — ½ |
| 5 | do 5s '50 | 16½ | 16½ | 16½ | — ⅛ |
| 9 | do 5s '50 sta | 11½ | 11 | 11 | — 1 |
| 2 | AllisChal 5s '37 | 101 | 101 | 101 | .... |
| 93 | Am&For P5s2030 | 66½ | 64¾ | 66 | + 1¾ |
| 1 | AmIce 5s '53 | 85¼ | 85¼ | 85¼ | + ¼ |
| 9 | AmIGCh 5½ '49 | 108⅝ | 108⅜ | 108⅜ | — ⅛ |
| 4 | AmInt 5½s '49 | 93⅝ | 93¼ | 93¼ | — ⅝ |
| 30 | AmRollM 5s '38 | 102¾ | 102¾ | 102¾ | .... |
| 14 | AmSmelt 5s '47 | 101⅞ | 101⅝ | 101⅞ | — ⅛ |
| 11 | AmT&T 5½s '43 | 112¼ | 112⅛ | 112⅛ | .... |
| 3 | do col 5s '46 | 108⅞ | 108¾ | 108¾ | .... |
| 15 | do 5s '60 | 112½ | 112⅜ | 112⅜ | .... |
| 13 | do 5s '65 | 113 | 112⅝ | 112⅝ | — ⅛ |
| 4 | do 4½s '39 | 108 | 108 | 108 | + ¼ |
| 16 | AmWW&E 6s '75 | 84½ | 82 | 84 | + 1 |
| 22 | do 5s '44 | 98¼ | 98 | 98 | .... |
| 2 | AmWriPap 6s '47 | 25 | 24⅝ | 24⅝ | — ⅝ |
| 6 | AnnArbor 4s '95 | 57¼ | 56½ | 57¼ | + 1⅝ |
| 27 | ArmDel 5½s '43 | 105⅝ | 105½ | 105½ | .... |
| 22 | Arm 4½s '39 | 103¾ | 103⅝ | 103¾ | .... |
| 20 | Armstrong 5s'40 | 103⅞ | 103⅝ | 103¾ | — ¼ |
| 4 | AT&SF cv4½s'48 | 107½ | 107 | 107½ | + ½ |
| 29 | do 4s '95 | 109½ | 108½ | 109½ | + 1 |
| 1 | do adj 5s '95 | 103 | 103 | 103 | + ½ |
| 7 | do adj 4s '95 st. | 104 | 103⅝ | 103⅝ | — ⅛ |
| 3 | do T Sh L 4s '58 | 109 | 109 | 109 | .... |
| 1 | do Rky M 4s '65 | 104⅛ | 104⅛ | 104⅛ | — ⅛ |
| 8 | Atl&CAL 5s '44 | 108½ | 108⅛ | 108⅛ | — ¼ |
| 2 | ACLine 1st4s '52 | 97⅞ | 97⅞ | 97⅞ | .... |
| 17 | do 5s '45 | 93⅛ | 93 | 93⅛ | — ¼ |
| 2 | Atl&D 2d 4s '48 | 28 | 28 | 28 | — 1 |
| 6 | AtlRefin 5s '37 | 107¾ | 107¾ | 107¾ | .... |
| 4 | BaldLoco 5s '40 | 100¼ | 100 | 100 | — 1 |
| 4 | B&O rfg 6s '95 | 74 | 73¼ | 73¼ | .... |
| 5 | do 1st 5s '48 | 107⅜ | 107¼ | 107⅜ | + ⅛ |
| 6 | do rfg 5s '95 | 64 | 63½ | 63¾ | + ¼ |
| 3 | do 5s '96 F | 62¼ | 62 | 62 | — ⅞ |
| 1 | do 5s 2000 D | 62¾ | 62¾ | 62¾ | .... |
| 36 | do cv 4½s '60 | 48½ | 48 | 48¼ | — ¼ |
| 5 | do 4s '48 | 102⅛ | 102 | 102 | .... |
| 4 | do4s PLE&WV'41 | 98¾ | 98½ | 98½ | + ⅛ |
| 4 | do 5s S W '50 | 94¼ | 94¼ | 94¼ | .... |
| 8 | do 4s T C '59 | 82 | 82 | 82 | — ½ |
| 14 | Bang&Ar 4s '51 | 105¼ | 105¼ | 105¼ | .... |
| 1 | do 4s cv '51 sta | 107½ | 107½ | 107½ | + ⅛ |
| 2 | BeechCrk 4s '36 | 102 | 102 | 102 | + ¼ |
| 2 | BellTPa 5s '60 C | 122½ | 122¼ | 122⅛ | — ⅝ |
| 1 | BergCoG 5s '49 | 117 | 117 | 117 | — ½ |
| 1 | BeneIndL 6s '46 | 111 | 111 | 111 | .... |
| 40 | BethS rfg 5s '42 | 107¼ | 106½ | 106½ | — ⅝ |
| 3 | do p m 5s '36 | 103⅞ | 103¾ | 103¾ | — ⅛ |
| 2 | Bost&Me 5s '67 | 68⅝ | 67½ | 67½ | .... |
| 11 | do 4¾s J J '61 | 64¼ | 63½ | 64¼ | + ¼ |
| 4 | do 5s '55 | 70 | 70 | 70 | + 1 |
| 3 | BklynEd 5s'49 A | 108⅛ | 108 | 108 | + ¼ |
| 1 | do 5s '52 E | 108⅛ | 108⅛ | 108⅛ | .... |
| 6 | Bklyn-MT 6s '68 | 107⅜ | 107¼ | 107¼ | .... |
| 15 | BklynUE1st5s'50 | 108⅜ | 108 | 108⅜ | + ⅝ |
| 1 | Bklyn U Gas5s'45 | 119 | 119 | 119 | .... |
| 1 | do 5s '50 | 105½ | 105½ | 105½ | — ¼ |
| 3 | Buf R&P 4½s '57 | 60½ | 60½ | 60½ | — ½ |
| 4 | Bush Term 5s '55 | 39 | 38⅛ | 39 | + ⅞ |
| 7 | Cal Pack 5s '40 | 105 | 105 | 105 | + ¼ |

[illegible]

### UNITED STATES GOVERNMENT BONDS.

| Sales in thous. | Issue— | High. | Low. | Close. | Net chge. | Closing Bid. | Closing Asked. | Yield. | Close yr. ago. |
|---|---|---|---|---|---|---|---|---|---|
| 5 | Liberty 3½s, 1932-'47 | 100.2 | 100.2 | 100.2 | — .1 | 100.2 | 100.4 | .... | 103.27 |
| 5 | Liberty 1st 4¼s, 1932-'47 | 100.2 | 100.2 | 100.2 | — .1 | 100.2 | 100.3 | .... | 103.25 |
| 4 | Liberty 4th 4¼s, 1933-'38 | 102.1 | 102.1 | 102.1 | — .1 | 102.1 | 102.2 | .... | 103.29 |
| 10 | Do registered | 102 | 102 | 102 | ... | ... | ... | ... | ... |
| 1 | Treasury 4¼s, 1947-'52 | 116.18 | 116.18 | 116.18 | + .6 | 116.14 | 116.20 | 2.66 | 112.10 |
| 39 | Treasury 3¾s, 1943-'45 | 106 | 105.23 | 106 | + .6 | 106 | 106.1 | 2.45 | ...... |
| 12 | Treasury 4s, 1944-'54 | 111.16 | 111.14 | 111.16 | + .4 | 111.16 | 111.19 | 2.62 | 108.90 |
| 384 | Treasury 3⅝s, 1946-'56 | 109.31 | 109.26 | 109.31 | + .11 | 109.31 | 110.5 | 2.66 | ...... |
| 6 | Treasury 3⅜s, '40-'43 June | 107.25 | 107.25 | 107.25 | + .3 | 107.24 | 107.27 | 1.74 | 104.16 |
| 14 | Treasury 3⅜s, 1943-'47 | 106.30 | 106.26 | 106.30 | + .4 | 106.29 | 107 | 2.41 | 104.80 |
| 25 | Treasury 3⅜s, '41-'43 March | 107.25 | 107.25 | 107.25 | + .4 | 107.25 | 107.28 | 1.93 | ...... |
| 125 | Treasury 3¼s, 1941 | 107.30 | 107.29 | 107.30 | + .6 | 107.31 | 108 | 1.87 | ...... |
| 75 | Treasury 3¼s, 1944-'46 | 105.28 | 105.26 | 105.28 | + .3 | 105.27 | 105.28 | 2.51 | ...... |
| 119 | Treasury 3⅛s, 1946-'49 | 104.18 | 104.12 | 104.18 | + .4 | 104.18 | 104.20 | 2.64 | 101.24 |
| 275 | Treasury 3⅛s, 1949-'52 | 104.15 | 104.11 | 104.14 | + .2 | 104.14 | 104.15 | 2.75 | ...... |
| 745 | Treasury 3s, 1946-'48 | 103.14 | 103.11 | 103.12 | + .1 | 103.12 | 103.14 | 2.64 | ...... |
| 26 | Treasury 3s, 1951-'55 | 103.13 | 103.7 | 103.13 | + .4 | 103.12 | 103.14 | 2.73 | 100.17 |
| 523 | Treasury 2⅞s, 1955-'60 | 101.12 | 101.7 | 101.11 | + .1 | 101.11 | 101.12 | 2.79 | ...... |
| 15 | Fed Farm Mtg 2¾s, 1947 | 100.29 | 100.26 | 100.29 | + .3 | 100.28 | 100.29 | 2.60 | ...... |
| 11 | Fed Farm Mtg 3s, 1947 | 101.29 | 101.27 | 101.29 | ... | 101.29 | 101.30 | 2.68 | ...... |
| 22 | Fed Farm Mtg 3s, 1949 | 101.24 | 101.22 | 101.22 | — .1 | 101.22 | 101.24 | 2.77 | ...... |
| 1 | Fed Farm Mtg 3¼s, 1964 | 103.17 | 103.17 | 103.17 | ... | 103.14 | 103.17 | 2.79 | ...... |
| 3 | Home Own Loan 4s, 1951 | 100.8 | 100.7 | 100.7 | — .1 | 100.7 | 100.8 | .... | ...... |
| 117 | Home Own Loan 3s A, 1952 | 101.24 | 101.20 | 101.22 | ... | 101.22 | 101.23 | 2.79 | ...... |
| 107 | Home Own Loan 2¾s, '39-'49 | 100.12 | 100.8 | 100.10 | ... | 100.10 | 100.11 | 2.67 | ...... |

### UNITED STATES TREASURY CERTIFICATES.

[Quoted by C. F. Childs & Co.]

| | Issue— | *Bid. | Asked. | Yield. |
|---|---|---|---|---|
| 416 | Notes, series A 3s, June 15, 1935 | 100.20 | 100.22 | —20-32 |
| 353 | Notes, series B 1⅝s, Aug. 1, 1935 | 100.20 | 100.22 | —14-32 |
| 418 | Notes, series D 2½s, Dec. 15, 1935 | 101.25 | 101.27 | —17-32 |
| 558 | Notes, series C 2⅞s, April 15, 1936 | 102.19 | 102.21 | —13-64 |
| 686 | Notes, series E 1½s, June 15, 1936 | 101.1 | 101.3 | .05 |
| 364 | Notes, series A 3¼s, Aug. 1, 1936 | 103.19 | 103.21 | .08 |
| 514 | Notes, series D 1½s, Sept. 15, 1936 | 101.22 | 101.24 | .12 |
| 357 | Notes, series B 2¾s, Dec. 15, 1936 | 103.29 | 103.31 | .14 |
| 428 | Notes, series C 3s, Feb. 15, 1937 | 104.17 | 104.19 | .28 |
| 502 | Notes, series B 3s, April 15, 1937 | 104.29 | 104.31 | .32 |
| 817 | Notes, series A 3¼s, Sept. 15, 1937 | 105.30 | 106 | .59 |
| 276 | Notes, series A 2⅝s, Feb. 1, 1938 | 104.29 | 104.31 | .73 |
| 455 | Notes, series C 3s, March 15, 1938 | 105.29 | 105.31 | .82 |
| 618 | Notes, series B 2⅞s, June 15, 1938 | 105.24 | 105.26 | .92 |
| 596 | Notes, series D 2¾s, Sept. 15, 1938 | 104.24 | 104.26 | 1.00 |
| 1,293 | Notes, series A 2⅛s, June 15, 1939 | 103.4 | 103.6 | 1.31 |
| 516 | Notes, series A 1⅝s, March 15, 1940 | 101.4 | 101.6 | 1.37 |

United States treasury 183 day discount bills were quoted yesterday at bid prices to yield .25 per cent, no asked price. *Fractional parts of quotations are in 32ds of 1 point.

| Sales, thous. | Issue | High. | Low. | Close. | Net chge. |
|---|---|---|---|---|---|
| 33 | Lac Gas 5½s '53 | 67½ | 66¾ | 67⅞ | + ⅞ |
| 10 | do 5½s '60 D | 67⅞ | 66⅝ | 66⅝ | — ⅞ |
| 4 | do 5s '39 | 100⅜ | 100⅛ | 100⅛ | — ⅜ |
| 12 | LS&MS 3½s '97 | 101¼ | 100⅞ | 101¼ | + ⅝ |
| 1 | Leh V C 6s '38 | 93 | 93 | 93 | + ⅝ |
| 1 | do 5s '54 | 55 | 55 | 55 | — ½ |
| 1 | do 5s '64 | 53 | 53 | 53 | .... |
| 8 | Leh Val 4s2003 | 33 | 32½ | 33 | + ½ |
| 4 | Lig & M 7s '44 | 132⅝ | 132½ | 132⅝ | + ½ |
| 1 | do 5s '51 | 120⅝ | 120⅝ | 120⅝ | .... |
| 7 | Loew's I 6s '41 | 104¼ | 104¼ | 104¼ | .... |

[illegible]

| Sales, thous. | Issue | High. | Low. | Close. | Net chge. |
|---|---|---|---|---|---|
| 12 | SPM&M 5s '43 | 108⅛ | 108⅛ | 108⅛ | + ½ |
| 1 | StPUnD 5s '72 | 117½ | 117½ | 117½ | — ⅜ |
| 5 | SA&APass 4s '43 | 82¼ | 81¾ | 82¼ | + ¾ |
| 1 | SanAPS 6s '52 | 108 | 108 | 108 | + ⅛ |
| 6 | SciV&NE 4s '89 | 113¼ | 113½ | 113½ | + ⅜ |
| 3 | SeaAL c 6s '45 | 4⅞ | 4⅞ | 4⅞ | .... |
| 1 | do 6s '45 ct | 4⅞ | 4⅞ | 4⅞ | .... |
| 2 | do rf 4s '59 | 4½ | 4½ | 4½ | .... |
| 12 | SeaAF 6s '35Act | 3⅞ | 3⅞ | 3⅞ | + ⅛ |
| 1 | SharSH 5½s '48 | 87 | 87 | 87 | + 1 |

[illegible]

### FOREIGN.

[illegible]

| Sales, thous. | Issue | High. | Low. | Close. | Net chge. |
|---|---|---|---|---|---|
| 14 | MetWater 5½s'50 | 96⅝ | 96½ | 96½ | + ½ |
| 12 | MilanCity 6½s'52 | 73½ | 72 | 73½ | + 1 |
| 2 | Nord Ry 6½s '50 | 151 | 151 | 151 | + 7 |
| 5 | No Ger L 4s '47 | 51 | 50 | 50 | — 1 |
| 5 | Norway 6s '52 | 102 | 101⅝ | 102 | — ⅝ |
| 17 | do 6s '44 | 105½ | 105 | 105 | + ⅛ |
| 2 | do 5½s '65 | 101½ | 101⅞ | 101½ | + ⅛ |
| 4 | do 5s '63 | 101¼ | 100⅞ | 100⅞ | — ¾ |
| 3 | Nor Mu Bk 5s '70 | 99¾ | 99¾ | 99¾ | — ¼ |
| 5 | Ori Dev 5½s '58 | 85⅛ | 85⅛ | 85⅛ | — ⅛ |
| 2 | Oslo City 6s '55 | 100¼ | 100 | 100 | .... |
| 11 | Peru 1st 6s '60 | 9¾ | 9¾ | 9¾ | .... |
| 3 | do 2d 6s '61 | 9⅞ | 9⅞ | 9⅞ | + ¼ |
| 4 | Poland 8s '50 | 92⅜ | 92 | 92⅜ | + ⅛ |
| 2 | do 6s '40 | 79⅛ | 79⅛ | 79⅛ | — ⅝ |
| 1 | PortoAleg 7½s'66 | 15¾ | 15¾ | 15¾ | — ½ |
| 2 | Prussia 6½s '51 | 25¼ | 25¼ | 25¼ | + ⅝ |
| 6 | Queensld 7s '41 | 108 | 107¾ | 108 | .... |
| 1 | Rheinelbe 7s '46 | 35 | 35 | 35 | — 1 |
| 1 | Rhine Westp7s'50 | 39¾ | 39¾ | 39¾ | .... |
| 2 | do 6s '52 | 37⅛ | 37⅛ | 37⅛ | — ⅜ |
| 1 | do 6s '53 | 37⅛ | 37⅛ | 37⅛ | + ⅛ |
| 1 | do 6s '55 | 37⅛ | 37⅛ | 37⅛ | — ⅝ |
| 5 | Rio deJan 8s '46 | 16 | 16 | 16 | + 1 |
| 6 | do 6½s '53 | 13¾ | 13¾ | 13¾ | + ⅛ |
| 3 | RioG do Sul 8s'46 | 17 | 17 | 17 | .... |
| 5 | do 7s '66 | 15⅜ | 14¾ | 15⅜ | + ⅝ |
| 1 | do 6s '68 | 13¾ | 13¾ | 13¾ | — ½ |
| 4 | Rome 6½s '52 | 74½ | 74¼ | 74¼ | — ¾ |
| 1 | Rotterdam 6s '64 | 114⅛ | 114⅛ | 114⅛ | + 1⅝ |
| 17 | RoumaInst 7s '59 | 30⅝ | 30 | 30 | .... |
| 2 | SaoPaulCy 6½s'57 | 15 | 15 | 15 | .... |
| 2 | SaoPaulSt 8s '50 | 18 | 17¾ | 18 | + ¼ |
| 2 | do 7s '56 | 15⅛ | 15⅛ | 15⅛ | — ⅞ |
| 2 | do 7s '40 | 81 | 81 | 81 | .... |
| 2 | SantaFeArg 7s'42 | 57¼ | 57⅛ | 57⅛ | — ⅜ |
| 3 | do 7s '42 stp | 54¼ | 54 | 54 | + ½ |
| 1 | SaxStMI 6½s '46 | 42½ | 42⅛ | 42½ | — 7⅝ |
| 1 | Serbs C Sl 8s '62 | 29½ | 29½ | 29½ | — ⅛ |
| 1 | Shinyet E 6½s'52 | 87 | 87 | 87 | — ⅛ |
| 10 | Silesia El 6½s'46 | 25⅞ | 25¼ | 25⅛ | — ⅝ |
| 1 | Silesia Pro 7s '58 | 72½ | 72½ | 72½ | — 1 |
| 2 | Sydney 5½s '55 | 95⅝ | 95½ | 95½ | — ½ |
| 1 | Taiw ElP 5½s'71 | 87 | 87 | 87 | + ⅝ |
| 3 | Tokio Cy 5½s '61 | 85⅞ | 84¼ | 85⅞ | + 1¾ |
| 9 | Tokio El Lt 6s'53 | 82¼ | 82 | 82¼ | + ¼ |
| 1 | UnterelbP&L6s'53 | 35 | 35 | 35 | — 1 |
| 1 | Upp Aust 6½s'57 | 101⅝ | 101⅝ | 101⅝ | + 2¼ |
| 1 | Uruguay 6s '64 | 38¼ | 38¼ | 38¼ | — ¾ |
| 1 | WarsawCity 7s'58 | 71¼ | 71¼ | 71¼ | — 1⅛ |
| 1 | WestphUEP 6s'53 | 36¾ | 36¾ | 36¾ | .... |
| 2 | Yokohama 6s '61 | 87½ | 87½ | 87½ | .... |

xin—Ex interest. ct—Certificates.

### OFFICIAL WEATHER FORECAST

The official forecast for today and tomorrow and yesterday's table of records follow:

Wisconsin—Showers, warmer in southeast Thursday; Friday fair, cooler in east.

Indiana—Increasing cloudiness in south, showers in north, warmer Thursday; Friday fair in northwest, showers in east and south, cooler.

Ohio—Cloudy, warmer in south Thursday, showers in afternoon or night; Friday cooler.

Lower Michigan—Showers, warmer Thursday; Friday partly cloudy and cooler, showers in southeast.

Upper Michigan—Showers Thursday; Friday fair; continued cool.

Missouri—Showers, cooler in northwest Thursday; Friday fair, cooler in east and south.

Iowa—Partly cloudy in northwest, showers in east and south, warmer in extreme east, cooler in extreme west Thursday; Friday fair, cooler in extreme east, warmer in extreme west.

Minnesota—Fair Thursday and Friday; warmer Friday.

North Dakota—Fair, warmer in west Thursday; Friday probably showers, warmer.

South Dakota—Fair Thursday; Friday increasing cloudiness and warmer, followed by showers.

Nebraska—Fair, cooler in east and south Thursday; Friday increasing cloudiness and warmer, showers in west.

Kansas—Fair Thursday, showers in southeast and extreme east; cooler Thursday; Friday increasing cloudiness, possibly showers in west, warmer in northwest and north-central.

| Place of observation. State of weather. June 5, 1935, 8 p. m. Chicago daylight time. | Direction of wind | Temp. 8 p. m. | Highest today | Lowest last night | Precipitation 24 hours |
|---|---|---|---|---|---|
| **East central states—** | | | | | |
| Alpena, cloudy | N.E. | 48 | 56 | 44 | .18 |
| Cairo, clear | N.W. | 74 | 74 | 56 | ... |
| Chicago, cloudy | W. | 53 | 55 | 49 | .01 |
| Cincinnati, cloudy | S.W. | 60 | 68 | 56 | .14 |
| Cleveland, cloudy | W. | 58 | 68 | 56 | .01 |
| Detroit, cloudy | W. | 54 | 60 | 52 | .18 |
| Escanaba, rain | N.E. | 46 | 52 | 44 | .04 |
| Evansville, cloudy | N.W. | 66 | 70 | 56 | ... |
| Fort Wayne, cloudy | W. | 54 | 58 | 52 | .01 |
| Grand Rapids, cloudy | W. | 50 | 54 | 48 | ... |
| Green Bay, cloudy | S.W. | 54 | 56 | 46 | ... |
| Indianapolis, cloudy | N.W. | 56 | 62 | 54 | .03 |
| La Crosse, cloudy | S.W. | 52 | 54 | 44 | ... |
| Madison, cloudy | N.W. | 50 | 52 | 42 | ... |
| Marquette, cloudy | N. | 40 | 42 | 40 | .02 |
| Memphis, clear | N.W. | 76 | 76 | 62 | ... |
| Milwaukee, cloudy | W. | 52 | 52 | 46 | ... |
| Nashville, clear | W. | 70 | 72 | 56 | ... |
| Peoria, cloudy | N. | 56 | 60 | 50 | ... |
| Sault Ste. Marie, cldy | N.W. | 40 | 50 | 40 | .10 |
| Springfield, Ill., cloudy | N. | 62 | 66 | 54 | ... |
| **West central states—** | | | | | |
| Bismarck, rain | N.E. | 42 | 42 | 40 | .62 |
| Charles City, rain | S.E. | 54 | 56 | 42 | .01 |
| Concordia, cloudy | S. | 64 | 78 | 50 | .14 |
| Davenport, cloudy | N.E. | 54 | 58 | 48 | ... |
| Des Moines, cloudy | S.E. | 62 | 64 | 48 | ... |
| Devils Lake, cloudy | W. | 50 | 52 | 30 | ... |
| Dodge City, cloudy | S. | 80 | 82 | 54 | .02 |
| Dubuque, cloudy | W. | 52 | 54 | 46 | ... |
| Duluth, cloudy | N.E. | 44 | 48 | 38 | ... |
| Huron, cloudy | N.E. | 48 | 56 | 40 | .04 |
| Kansas City, cloudy | S.E. | 74 | 76 | 54 | .01 |
| Keokuk, cloudy | N.E. | 62 | 64 | 52 | ... |
| Minneapolis, rain | N.W. | 48 | 50 | 42 | ... |
| Moorhead, cloudy | N. | 46 | 46 | 36 | ... |
| North Platte, clear | N. | 72 | 80 | 46 | ... |
| Oklahoma City, clear | S. | 78 | 80 | 54 | ... |
| Omaha, cloudy | E. | 66 | 72 | 46 | ... |
| Rapid City, cloudy | N.W. | 56 | 68 | 48 | ... |
| Sioux City, cloudy | E. | 62 | 64 | 42 | ... |
| St. Louis, clear | N.W. | 70 | 72 | 54 | ... |
| Springfield, Mo., clear | S. | 74 | 76 | 50 | ... |
| Wichita, cloudy | S. | 76 | 80 | 54 | ... |
| Williston, cloudy | N.E. | 44 | 58 | 44 | .26 |
| **Eastern states—** | | | | | |
| Albany, cloudy | S. | 72 | 82 | 62 | ... |
| Atlanta, clear | N.W. | 76 | 82 | 58 | ... |
| Boston, cloudy | E. | 56 | 62 | 54 | .62 |
| Buffalo, rain | S. | 58 | 64 | 56 | .01 |
| New York, cloudy | S.E. | 58 | 76 | 60 | ... |
| Oswego, cloudy | N. | 60 | 72 | 54 | ... |
| Parkersburg, cloudy | W. | 58 | 74 | 54 | .14 |
| Philadelphia, cloudy | S.E. | 66 | 80 | 66 | ... |
| Pittsburgh, cloudy | W. | 62 | 72 | 58 | .06 |
| Raleigh, clear | S. | 72 | 86 | 66 | ... |
| Washington, cloudy | S. | 78 | 84 | 62 | ... |
| **Gulf states—** | | | | | |
| Abilene, clear | S.E. | 82 | 84 | 58 | ... |
| Amarillo, clear | S.W. | 84 | 86 | 52 | ... |
| Brownsville, clear | E. | 80 | 86 | 72 | ... |
| El Paso, rain | S. | 74 | 92 | 66 | .04 |
| Dallas, clear | S.E. | 82 | 82 | 62 | ... |
| Galveston, cloudy | S.E. | 78 | 84 | M | M |
| Jacksonville, cloudy | S. | 76 | 90 | 70 | .06 |
| Miami, cloudy | S.E. | 78 | 88 | 74 | .24 |
| Mobile, cloudy | N. | 82 | 86 | 68 | ... |
| Montgomery, cloudy | N.W. | 80 | 86 | 66 | ... |
| New Orleans, cloudy | S.W. | 76 | 86 | 74 | ... |
| San Antonio, clear | E. | 82 | 86 | 66 | .12 |
| Shreveport, clear | N.E. | 80 | 84 | 64 | ... |
| Tampa, cloudy | N.W. | 78 | 82 | 74 | 2.30 |
| Vicksburg, clear | N.E. | 80 | 84 | 64 | ... |
| **Mountain states—** | | | | | |
| Boise, cloudy | S.W. | 88 | 88 | 54 | ... |
| Cheyenne, cloudy | N.E. | 62 | 68 | 44 | ... |
| Denver, clear | N.E. | 70 | 78 | 50 | ... |
| Havre, cloudy | N. | 54 | 56 | 50 | .01 |
| Helena, cloudy | N. | 48 | 52 | 46 | ... |
| Lander, cloudy | N.E. | 66 | 76 | 46 | ... |
| Miles City, cloudy | N.W. | 56 | 58 | 56 | .01 |
| Phoenix, clear | W. | 106 | 108 | 68 | ... |
| Pueblo, cloudy | E. | 80 | 84 | 52 | ... |
| Salt Lake City, clear | N.W. | 80 | 80 | 52 | ... |
| Santa Fe, cloudy | N. | 74 | 76 | 52 | ... |
| Yellowstone Pk., cldy | N. | 54 | 68 | 42 | ... |
| **Pacific states—** | | | | | |
| Fresno, clear | N.W. | 100 | 102 | 72 | ... |
| Los Angeles, clear | S.W. | 62 | 72 | 56 | ... |
| Portland, Ore., clear | N.W. | 90 | 90 | 62 | ... |
| San Diego, cloudy | W. | 62 | 68 | 58 | ... |
| San Francisco, clear | W. | 60 | 70 | 56 | ... |
| Seattle, Wash., clear | N.W. | 74 | 80 | 56 | ... |
| Spokane, clear | N. | 80 | 82 | 52 | ... |
| Walla Walla, cloudy | S. | 90 | 92 | 58 | ... |
| **Canadian—** | | | | | |
| Battleford, cloudy | N.W. | 48 | 58 | 40 | .28 |
| Calgary, cloudy | N. | 56 | 58 | 42 | .10 |
| Edmonton, cloudy | S.W. | 58 | 64 | 42 | .02 |
| Medicine Hat, cloudy | N. | 54 | 56 | 48 | .06 |
| Minnedosa, clear | N.W. | 48 | 54 | 30 | ... |
| Montreal, cloudy | S.W. | 70 | 74 | 60 | ... |
| Qu' Appelle, cloudy | N. | 48 | 50 | 38 | .58 |
| The Pas, cloudy | E. | 54 | 58 | 32 | ... |
| Toronto, cloudy | E. | 56 | 66 | 50 | .02 |
| White River, rain | N. | 44 | 46 | 38 | .54 |
| Winnipeg, cloudy | N. | 50 | 52 | 28 | ... |

### BANK STOCKS

**CHICAGO.**

| | Bid. | Ask. |
|---|---|---|
| Am Nat Bank & Trust | 150 | ...... |
| Central Republic | 4 | 5 |
| Chicago Title & Trust | 95 | 97 |
| City National Bank | 80 | 90 |
| Continental Ill Nat Bank | 45 | 47 |
| Continental Ill Co, c b i | .40 | .50 |
| First National Bank | 102 | 106 |
| Harris Trust & Savings Bank | 200 | 210 |
| Merchantile Trust & Sav Bank | 75 | 83 |
| Merchandise Bank & Trust Co. | 60 | 65 |
| National Boulevard Bank | 160 | ...... |
| National Builders Bank | 14 | 18 |
| Northern Trust Company | 445 | 450 |
| Personal Loan & Savings Bank | 100 | ...... |
| Terminal National Bank | 9 | 11 |

**NEW YORK.**

| | Bid. | Ask. | | Bid. | Ask. |
|---|---|---|---|---|---|
| Bk Man. | 22 | 23½ | First BosC | 42¼ | 43¾ |
| Bank Tr. | 60 | 62 | First Nat. | 1530 | 1570 |
| Bklyn T. | 85 | 90 | Guar Tr. | 259 | 264 |
| CHBk&Tr. | 105 | 108 | Irving Tr. | 14¾ | 15¾ |
| Chase N. | 23¾ | 25¼ | Manuf Tr | 22 | 23½ |
| C Bk&Tr. | 39 | 41 | Nat City.. | 22½ | 24 |
| Commer | 134 | 140 | N Y Trust | 93 | 96 |
| Cont B&Tr | 12 | 13½ | Public | 29¼ | 30¾ |
| Corn EB&T | 45½ | 46½ | Title G&I | 5 | 6 |
| Empire Tr. | 16 | 17 | Un St Tr. | 1610 | 1650 |
| Fifth Av. | 990* | 1030 | | | |

# 'CODELESS NRA' SUPPORTED BY TRADE LEADER

## Sibley Says a Voluntary Program Is Best.

Rochester, N. Y., June 5.—[Special.]—President Roosevelt's proposed "codeless NRA," under which business would coöperate voluntarily was indorsed today by Harper Sibley, president of the United States Chamber of Commerce.

The President's proposal, Sibley said, "is exactly what business has been seeking," as it leaves to trade groups the freedom of enforcing minimum wage and maximum hour provisions. He predicted no benefits derived from the late recovery administration would be ignored because self-regulation of business will be more effective than governmental regulation.

Sibley expressed the opinion there would be no broad popular move to establish NRA principles as part of the constitution under an amendment proposal.

**Favor Voluntary Program.**

"All across the country business men of substance are living up to the gains of the NRA—and there have been gains, we all admit that," he declared. "I believe strongly that there is a much greater likelihood that, as a permanent proposition, business men will support a program which they enter voluntarily better than a program enforced by a federal bureau.

"Prohibition was an example of that. It is impossible for the federal government to force the American people to obey codes if they are not in sympathy with them.

"If the government tries, as general Johnson did, to 'crack down on business,' it must have spies and snoopers all over the United States to check up on every kind of business activity. I don't believe business would stand for that in the long run."

**But Johnson Differs.**

However, Johnson, speaking at Swampscott, Mass., contended that in many instances the promises to maintain wages, hours, and fair trade practices were intended to last only until congress adjourns and were designed to ward off a wave of public resentment against "chiseling."

Pledges of voluntary action to maintain NRA wage and hour schedules, and to prevent the return of child labor and sweatshops, grew in volume today as corporations and trade associations put themselves on record against a revival of "cut-throat" competition at the expense of labor.

The National Association of Manufacturers announced that a nationwide telegraphic survey of industry, made since the Supreme court's decision invalidating the NIRA, showed "a determination upon the part of industrialists not to precipitate labor difficulties." Scores of industrialists in all parts of the country asserted that they had no intention of changing the present status with regard to wages and hours.

# OIL MEN ASKED TO KEEP PRESENT PAY AND HOURS

New York, June 5.—(AP)—Urging oil producers and dealers not to be disconcerted by dissolution of the NRA code the American Petroleum institute's board of directors today laid down a program for the industry.

In the first of two resolutions adopted at a special meeting, which was attended by representatives of all the major companies, the industry was asked to maintain present wages and hours and to refrain from employing child labor. In addition the companies were advised to observe rules of fair practice found by experience to make for stability and to be in the public interest.

The same resolution urged the industry to unite in seeking congressional sanction of the interstate oil compact already approved by legislatures of five principal oil states.

### MONEY AND EXCHANGE

Money rates are quoted by Chicago banks as follows: Customers' commercial loans, 4@5% nominal; collateral loans, 4@5% nominal; brokers' loans, 1½@2½%; bankers' acceptances, 30-90 days, ⅛@3/16% nominal; 120 days, ¼@5/16%; 150-180 days, ½@⅝%.

NEW YORK MONEY MARKETS.

NEW YORK, June 5—(AP)—Call money, steady; ¼% all day. Time loans, steady; 60-90 days, ¼% offered; 4-6 months, ⅜% offered; prime commercial paper, ¾%; bankers' acceptances, unchanged; rediscount rate, New York Reserve bank, 1½%. Bar silver, steady; unchanged at 72½c per ounce.

FOREIGN MONEY MARKET.

LONDON, June 5.—(AP)—Money, ½%. Discount rates: Short bills, 9/16%; three month bills, 9/16@⅝%. Bar gold declined 8½d to 141s 2½d. [U. S. equivalent, $35.00]. Bar silver strong, 1/16% higher at 33 1/16d. [U. S. equivalent, 73.83c].

PARIS, June 5.—(AP)—3% rentes, 79f 70c; 4½% rentes, 85.50c. Exchange on London, 75.15c. The dollar was quoted at 15.18.

FOREIGN EXCHANGE.

[Quotations are in American cents.]

| | June 5. | June 4. | Wk. ago. | Yr. ago. |
|---|---|---|---|---|
| London | 495.37½ | 497.00 | 492.75 | 504.00 |
| Paris | 6.58¼ | 6.58⅝ | 6.60 | 6.59½ |
| Italy | 8.25 | 8.23 | 8.22 | 8.63 |
| Belgium | 17.00 | 17.02 | 17.10 | 23.37 |
| Switz'land | 32.52 | 32.61 | 32.35 | 32.47 |
| Holland | 67.55 | 67.60 | 67.55 | 67.74 |
| Denmark | 22.12 | 22.19 | 22.02 | 22.53 |
| Sweden | 25.55 | 25.63 | 25.42 | 26.01 |
| Norway | 24.90 | 24.97 | 24.76 | 25.34 |
| Spain | 13.65 | 13.65 | 13.66 | 13.67 |
| Germany | 40.40 | 40.45 | 40.33 | 37.71 |
| Austria | *18.85 | *18.95 | 18.80 | 18.95 |
| Poland | 18.90 | 19.00 | 18.85 | 18.93 |
| Greece | .94½ | .94⅝ | .93½ | .95 |
| Rumania | 1.02 | 1.02 | 1.03 | 1.03 |
| Jugo-Slav. | 2.29 | 2.31 | 2.28 | 2.29 |
| Czechoslo. | 4.17½ | 4.20 | 4.16 | 4.17½ |
| Finland | 2.19 | 2.19 | 2.18½ | 2.26 |
| Canada | 100.00 | 100.00 | 99.90⅝ | 100.37½ |
| Argentine | 26.50 | 26.25 | 26.25 | 25.50 |
| Brazil | *8.56 | *8.62 | 8.57½ | 8.50 |
| Hongkong | 59.25 | 58.75 | 59.50 | 36.40 |
| Shanghai | 41.25 | 40.87½ | 40.87½ | 32.87½ |
| Japan | 29.20 | 29.06 | 29.12 | 30.15 |
| India | 37.45 | 37.50 | 37.40 | 38.00 |
| Chile | 5.00 | 5.00 | 5.00 | 9.90 |
| Singapore | 57.99 | 58.00 | 57.85 | 59.50 |
| Hungary | *29.60 | *29.75 | 29.60 | 29.80 |
| Mexico | 27.90 | 27.90 | 27.90 | 28.00 |

* Nominal.

DO YOU KNOW? How do utility and automobile industries profit from NRA's end? How did the Normandie spring a leak? What new movie berates the Standard Oil company? What huge new strike is aimed not at industrials but at congress? How are housewives' boycotts forcing down meat prices? How is Roosevelt trying to start a newer New Deal? When is ticklishness a deadly medical symptom? What seven New Deal measures await Supreme court decisions? For the answers to these and all other questions from the week's news read— TIME OUT TODAY AT ALL NEWSTANDS

# CHICAGO STOCKS

Wednesday, June 5, 1935.

| | | | |
|---|---|---|---|
| Shares sold today | 24,000 | Total sales 1935 to date | 3,636,000 |
| Year ago | 23,000 | Total sales 1934 to date | 6,409,000 |

| Prev. High. | 1935 Low. | Div. yld. pct. | Bid. | Asked. | Description, div. rate, $s— | Sales. | High. | Low. | Close. | Net chge. |
|---|---|---|---|---|---|---|---|---|---|---|
| 90 | 60 | 3.1 | 87½ | 88¾ | Abbot Lab [2.70b] | 30 | 88¾ | 87½ | 87½ | — 1½ |
| 20 | 12 | ... | 18⅝ | 19⅞ | Allied Prod | 50 | 19 | 19 | 19 | — ⅛ |
| 17 | 7½ | ... | 16¾ | 17½ | Am Pub Svs pf | 430 | 17 | 16 | 17 | + ¾ |
| 6⅝ | 3⅝ | ... | 3⅝ | 4 | Armour & Co | 50 | 3⅝ | 3⅝ | 3⅝ | + ⅛ |
| 135 | 79 | 3.1 | 127 | 135 | Asso Invest [4] | 350 | 130 | 127 | 130 | + 5 |
| 9¼ | 5 | ... | 8¼ | 8¾ | Autom Prod | 300 | 8⅝ | 8½ | 8¾ | .... |
| 4½ | 2⅝ | ... | 3⅞ | 4 | Bastian Bless | 150 | 4 | 3⅞ | 4 | .... |
| 17⅞ | 12 | ... | 13⅞ | 14 | Bendix Av | 300 | 14¼ | 14 | 14¼ | .... |
| 4⅞ | 2½ | ... | 3¾ | 4¼ | Berghoff Brew | 200 | 4⅛ | 4 | 4 | — ⅛ |
| 39¼ | 28½ | 4.3 | 34¾ | 35¼ | Borg Warner [1.50] | 700 | 35½ | 34¾ | 34¾ | — ¼ |
| 21 | 16½ | ... | 19½ | 20¼ | Brown F & W A new | 350 | 20 | 19⅝ | 19⅝ | + ⅝ |
| 10 | 5⅝ | ... | 9¼ | 9½ | Do B new | 600 | 9½ | 8 | 9¼ | + 1½ |
| 7⅞ | 6¼ | ... | 6¼ | 6½ | Butler Bros | 100 | 6¼ | 6¼ | 6¼ | .... |
| 37½ | 13½ | 2.8 | 36 | 36¼ | Cen Ill P S pfd [1g] | 1,090 | 36½ | 35½ | 35½ | + ¼ |
| 16¼ | 3½ | ... | 13¼ | 14¾ | Cen Ind Pow pfd | 40 | 14 | 13¼ | 14 | + ¾ |
| ⅝ | ½ | ... | ¼ | ⅝ | Cen & S W Ut | 1,200 | ⅝ | ⅝ | ⅝ | + ⅛ |
| 6¾ | 3¼ | ... | 4¾ | 5½ | Cen & S W pfd | 50 | 5 | 5 | 5 | .... |
| 28¾ | 12¾ | ... | 28 | 29 | Do pl pfd | 130 | 28¼ | 28 | 28¼ | .... |
| 5⅝ | 2¾ | ... | 3 | 3¼ | Chi & N W | 200 | 3⅛ | 3⅛ | 3⅛ | — ⅛ |
| 28½ | 18¼ | 3.7 | 27 | 28 | Cherry Burrell [1] | 30 | 27½ | 27½ | 27½ | .... |
| 2⅝ | 1⅝ | ... | 2 | 2¼ | Chi Corp | 1,600 | 2⅛ | 2 | 2 | .... |
| 37 | 29 | 2.9 | 34 | 35½ | Do pfd [1] | 100 | 35 | 35 | 35 | + ½ |
| 15⅞ | 13 | 5.0 | 14 | 16 | Chi Rivet & M [.75g] | 50 | 15½ | 15½ | 15½ | — ⅝ |
| 2¼ | ⅝ | ... | 1⅞ | 2 | Cities Serv | 1,950 | 2 | 1⅞ | 1⅞ | .... |
| 77¼ | 47 | 5.4 | 73⅝ | 74 | Com Edis [4] | 1,550 | 74⅝ | 73⅝ | 74 | + ¼ |
| 9¾ | 6 | ... | 6 | 7 | Cont Steel | 100 | 6½ | 6½ | 6½ | — ⅛ |
| 4½ | 2 | ... | 2⅜ | 2⅝ | Cord Corp | 850 | 2½ | 2½ | 2½ | — ⅛ |
| 14⅝ | 7 | ... | 13¼ | 13½ | Crane Co [1k] | 1,700 | 13½ | 12⅞ | 13¼ | + ⅝ |
| 107 | 83 | ... | 105⅝ | 108 | Do pfd | 20 | 107 | 107 | 107 | + 1⅞ |
| 3¾ | 2½ | ... | 3⅜ | 3⅝ | Dayton Rubber | 100 | 3½ | 3½ | 3½ | .... |
| 1⅜ | 1 | ... | 1½ | 1⅜ | Decker & Cohn | 10 | 1⅜ | 1⅜ | 1⅜ | + ¼ |
| 19⅝ | 13½ | ... | 16¼ | 17 | Eddy Paper | 30 | 16½ | 16½ | 16½ | — ½ |
| 17¾ | 12 | 7.1 | 13½ | 13¾ | El Household [1] | 100 | 13¾ | 13¾ | 13¾ | + ½ |
| 25 | 14½ | 1.3 | 24 | 24⅜ | Elgin N Watch [.30g] | 50 | 24 | 24 | 24 | + ½ |
| 11½ | 6½ | ... | 9¾ | 10¼ | Godchaux Sug B | 50 | 9⅞ | 9⅞ | 9⅞ | — ¼ |
| 21 | 17⅞ | 7.1 | 20⅝ | 20⅞ | Goldblatt [1.50h] | 150 | 20⅞ | 20⅝ | 20⅞ | .... |
| 22½ | 17 | 4.8 | 20¾ | 21⅜ | Gt Lakes Drdg [1] | 600 | 21½ | 21 | 21¼ | + ¼ |
| 15 | 6⅝ | ... | 13⅛ | 13¾ | Houd Her B | 1,250 | 14⅛ | 13⅝ | 13⅝ | — ½ |
| 7⅛ | 5⅛ | ... | 6⅛ | 6⅛ | Ill Brick | 200 | 6⅛ | 6⅛ | 6⅛ | .... |
| 16½ | 8½ | ... | 14¼ | 17½ | Interst Pwr $7 pfd | 20 | 15 | 15 | 15 | .... |
| 17½ | 13½ | 5.9 | 17 | 17½ | Iron Fireman [1] | 150 | 17⅜ | 17¼ | 17¼ | + ⅛ |
| 29 | 15½ | 3.9 | 26¼ | 26½ | Kalamazoo Stv [1] | 50 | 26¼ | 26 | 26¼ | + ½ |
| 40½ | 33 | 7.7 | 38¾ | 39⅛ | Katz Drug [3] | 200 | 38⅞ | 38⅞ | 38⅞ | — ⅛ |
| 6 | 3½ | ... | 5 | 6 | Kellog Switch | 50 | 5½ | 5½ | 5½ | — ½ |
| 27¾ | 6 | ... | 23¼ | 24 | Ky Ut Jr c pf [.50k] | 50 | 23¾ | 23¾ | 23¾ | — ¼ |
| 29 | 22 | 5.8 | 26 | 27 | Keystone Stl [1.50g] | 250 | 26½ | 26¼ | 26¼ | + ¼ |
| 100 | 85 | 7.0 | 97 | 100 | Do pfd [7] | 10 | 99⅞ | 99⅞ | 99⅞ | .... |
| 7 | 6 | ... | 6 | .... | Leath & Co pf | 30 | 6 | 6 | 6 | .... |
| 4⅝ | 3¼ | 5.0 | 4¼ | 4½ | Lindsay Lt [.20g] | 350 | 4¼ | 4¼ | 4¼ | — ⅛ |
| 25 | 17¾ | 7.8 | 23 | 24 | Loudon Pack [1.875b] | 70 | 24 | 24 | 24 | .... |
| 39⅞ | 26 | 5.4 | 37 | 38 | Lynch Corp [2] | 50 | 37½ | 37½ | 37½ | + ⅛ |
| 18½ | 13½ | 2.8 | 17 | 17½ | McGraw Elec [.50g] | 100 | 17⅞ | 17⅝ | 17⅝ | + ⅛ |
| 3 | 1⅜ | ... | 2¾ | 3 | Merch & Mfrs A | 100 | 2¾ | 2¾ | 2¾ | .... |
| 1⅝ | ¾ | ... | ⅞ | 1¼ | Mickelberry's Fd | 150 | 1 | 1 | 1 | .... |
| 4⅝ | 1¾ | ... | 1¾ | 2¼ | Miller & Hart pfd | 20 | 1¾ | 1¾ | 1¾ | — ¼ |
| 17¼ | 15½ | 2.9 | 17¼ | 19 | Moss Leather [.50g] | 10 | 17¼ | 17¼ | 17¼ | + ⅝ |
| 24¼ | 22 | 9.2 | 22½ | 27 | Nat Battery pfd [2.20] | 170 | 24¼ | 22½ | 24¼ | + 2 |
| 11½ | 6 | ... | 10 | 11 | Nat Gypsum | 100 | 10⅛ | 9⅞ | 10¼ | + ¼ |
| 1½ | ¾ | ... | 1 | 1⅛ | Nat Leather | 100 | 1 | 1 | 1 | .... |
| 10 | 3 | ... | 9 | 11 | No West Ut Pl | 120 | 10 | 9½ | 10 | + 1 |
| 23 | 21½ | 9.1 | 23 | 25 | Oshkosh Over pfd [2] | 20 | 22½ | 22½ | 22½ | + 1 |
| 18 | 11 | 1.9 | 16 | 16½ | Parker Pen [.30g] | 50 | 16½ | 16½ | 16½ | + ⅛ |
| 1¼ | ⅝ | ... | 1 | 1⅛ | Pines Winter | 100 | 1⅛ | 1⅛ | 1⅛ | .... |
| 31½ | 16¾ | ... | 30 | 32¼ | Public Svc | 50 | 31½ | 31½ | 31½ | + ¾ |
| 33⅜ | 15¾ | ... | 31¼ | 32½ | Do n p | 1,150 | 33⅜ | 31 | 32 | + 1 |
| 98½ | 73¼ | 7.1 | 96½ | 105 | Do 7% pfd [7] | 20 | 98½ | 94 | 98½ | + 2½ |
| 134 | 128 | 3.7 | 133 | 134 | Quaker Oats [5b] | 60 | 134 | 134 | 134 | + 1 |
| 146 | 133 | 4.1 | 145 | 146 | Do pfd [6] | 10 | 145 | 145 | 145 | .... |
| 33½ | 20 | 1.9 | 25½ | 27½ | Ryerson [.50g] | 50 | 26⅞ | 26⅞ | 26⅞ | .... |
| 2 | 1 | ... | 1⅝ | .... | So Colo Pow A | 10 | 2 | 2 | 2 | + ⅝ |
| 19½ | 14¾ | 4.7 | 16 | 16½ | Swift & Co [.75b] | 750 | 16¼ | 16 | 16 | + ⅛ |
| 36 | 31¼ | 5.9 | 34 | 34¾ | Swift Int [2] | 200 | 34½ | 34⅛ | 34⅛ | + ⅛ |
| ½ | ¼ | ... | ½ | ¾ | Util P & L n vot | 100 | ½ | ½ | ½ | + ¼ |
| 18⅝ | 15 | 8.8 | 17⅝ | 18 | Vortex Cup [1.50] | 50 | 17½ | 17½ | 17½ | — ½ |
| 79 | 30 | 1.6 | 74 | 75 | Waukesha Mot [1.20] | 530 | 75½ | 74¼ | 74¼ | .... |
| 4⅝ | 2¼ | ... | 3¾ | 3⅞ | Will Oil O Mat | 50 | 3⅜ | 3⅜ | 3⅜ | — ⅛ |
| 3⅝ | 2¼ | ... | 2⅜ | 2½ | Wisc Bankshrs | 50 | 2⅜ | 2⅜ | 2⅜ | + ⅛ |
| 2⅛ | 1⅛ | ... | 1½ | 1¾ | Zenith Rad | 50 | 1⅝ | 1⅝ | 1⅝ | + ⅛ |

b—Including extras. g—Declared or paid so far this year. h—Cash or stock. k—Accumulated dividend paid this year.

BONDS.

| Prev. High. | 1935 Low. | Sales. | Issue— | High. | Low. | Close. | Net chge. |
|---|---|---|---|---|---|---|---|
| 74½ | 62 | $3,000 | Chi City Rys 5s '27 ctfs | 74¼ | 74¼ | 74¼ | + 7½ |

### BUTTER STEADY TO HIGHER; EGGS ADVANCE HALF CENT

Butter futures recovered early losses and closed unchanged to ⅛ cent higher on the Chicago Mercantile exchange yesterday. Egg futures were firm, gaining ½ cent.

Butter sold off early on bearish statistics, but rallied at the close when it was rumored the government is planning to enter the market again for relief purchasing. Reports showed 1,400,000 pounds of butter into four cities, 500,000 pounds more than last year. More importations of butter

Egg news was more favorable and buying support was moderately active. The four markets stored 4,800 cases less eggs than last year; receipts were about on a par with 1934 and cash prices were firmer.

Sales were: Butter 113 cars, eggs 56 cars. Deliveries: Butter 1 car. Receipts: Butter 19,439 tubs, eggs 17,009 cases. Prices follow:

BUTTER.

| | Open. | High. | Low. | Close. | Prev. close. |
|---|---|---|---|---|---|
| Stor. stands— | | | | | |
| November | 25⅝ | 25½ | 25⅛ | 25½ | 25⅝ |
| Fresh stands— | | | | | |
| June | 24 | 24¼ | 24 | 24¼ | 24¼ |
| July | 23⅞ | 24¼ | 23⅞ | 24¼ | 24¼ |

EGGS.

| Refg. stands— | Open. | High. | Low. | Close. | Prev. close. |
|---|---|---|---|---|---|
| October | 25⅝ | 26 | 25⅝ | 26 | 25½ |

### SUGAR

NEW YORK, June 5.—(AP)—SUGAR—Raw was unchanged today at 3.35c per lb for spot. The only sale reported was 32,200 bags of Puerto Rican for second half July shipment at the 3.35 level, and this was concluded late the previous day. Futures were less active with price changes irregular. Final levels were unchanged to 1 point net lower in the No. 3 contract and 2 to 3 higher in the No. 1. Sales, 7,250 tons in the No. 3 and 550 tons in the No. 1.

No. 3 contracts [raw] in cents per pound:

| | Open. | High. | Low. | Close. | Prev. close. |
|---|---|---|---|---|---|
| July | 2.33 | 2.38 | 2.33 | 2.37 | 2.37 |
| Sept. | 2.41 | 2.43 | 2.37 | 2.42 | 2.41 |
| Dec. | 2.43 | 2.46 | 2.41 | 2.45 | 2.45 |
| Jan | .... | .... | .... | 2.18* | 2.20 |
| March | 2.21 | 2.21 | 2.19 | 2.20 | 2.26 |
| May | .... | .... | .... | 2.25* | 2.26 |

*Bid.

Refined was unchanged at 5.25c per lb for fine granulated with a little better withdrawal demand reported.

[Note—The above raw sugar prices exclude processing tax of ½c per lb. Refined sugar prices include the tax.]

### COFFEE

NEW YORK, June 5.—(AP)—Although volume was light, the undertone was firm in the coffee futures markets today on scattered buying for trade account. Santos opened 5 points higher and closed 4 to 6 points higher. Sales were 2,500 bags. No. 7 opened 6 points higher and closed 4 to 6 points higher. Sales, 2,000 bags.

Prices in cents per pound:

| | Open. | High. | Low. | Close. | Prev. close. |
|---|---|---|---|---|---|
| July | 5.22 | 5.22 | 5.20 | 5.20 | 5.16 |
| Sept. | 5.32 | 5.32 | 5.32 | 5.32 | 5.26 |
| Oct. | 5.40 | 5.42 | 5.40 | 5.42 | 5.37 |
| March | 5.48 | 5.48 | 5.48 | 5.48 | 5.43 |
| May | 5.53 | 5.53 | 5.53 | 5.53 | 5.49 |

Spot coffee, dull; Santos 4s, 8¼@8½c; Rio 7s, 6⅞@7⅛c. Cost and freight offers included Santos bourbon 3s and 5s at 7.70@7.95c.

### MINNEAPOLIS FLOUR.

MINNEAPOLIS, Minn., June 5.—(AP)—Flour prices were 15 cents higher today. Carload lots of family patents were quoted at $6.95@7.15 a brl in 98 lb cotton sacks. Shipments were 21,105 brls. Pure bran was quoted at $22.00@22.50 and standard middlings at $25.50@26.00 per ton.

### COTTON MOVES NERVOUSLY; PRICES DIP 8 TO 15 POINTS

Cotton fluctuated nervously in leading domestic markets yesterday, falling about $1 a bale at one time but rallying before the close to erase about half of the decline. Chicago futures finished 8 to 15 points under Tuesday, New Orleans was off 8 to 12 points, and New York was 9 to 12 lower.

Southern spot sales amounted to 1,593 bales. Cash prices declined 10 points in all markets, falling to 11.80 cents per pound in New York and Galveston, and to 11.90 in New Orleans and Houston. Range of futures in cents per pound follows:

CHICAGO MARKET.

| | High. | Low. | Close. | Prev. close. | Last year. |
|---|---|---|---|---|---|
| May | 11.41 | 11.29 | 11.40 | 11.50 | 12.62 |
| July | 11.55 | 11.41 | 11.52 | 11.60 | 12.01 |
| October | 11.26 | 11.10 | 11.22 | 11.35 | 12.27 |
| December | 11.31 | 11.15 | 11.25 | 11.38 | 12.37 |
| January | 11.31 | 11.18 | 11.27 | 11.42 | 12.39 |
| March | 11.38 | 11.25 | 11.33 | 11.47 | 12.50 |

NEW ORLEANS MARKET.

| | High. | Low. | Close. | Prev. close. | Last year. |
|---|---|---|---|---|---|
| May | 11.28 | 11.26 | 11.28 | 11.39 | 12.48 |
| July | 11.42 | 11.26 | 11.39 | 11.51 | 11.90 |
| October | 11.14 | 10.97 | 11.11 | 11.19 | 12.12 |
| December | 11.16 | 11.02 | 11.15 | 11.24 | 12.24 |
| January | 11.18 | 11.16 | 11.18 | 11.28 | 12.28 |
| March | 11.23 | 11.22 | 11.25 | 11.35 | 12.39 |

NEW YORK MARKET.

| | High. | Low. | Close. | Prev. close. | Last year. |
|---|---|---|---|---|---|
| May | 11.34 | 11.24 | 11.34 | 11.45 | 12.51 |
| July | 11.48 | 11.33 | 11.44 | 11.53 | 11.92 |
| October | 11.19 | 11.04 | 11.16 | 11.25 | 12.17 |
| December | 11.22 | 11.06 | 11.19 | 11.28 | 12.26 |
| January | 11.22 | 11.10 | 11.22 | 11.33 | 12.31 |
| March | 11.33 | 11.18 | 11.30 | 11.42 | 12.41 |

Note—Above prices do not include tax of 4.2c per lb levied on cotton processed and used domestically. No tax on products exported.

### WOOL MARKET

BOSTON, Mass., June 5.—Trade is relatively quiet on greasy domestic wools in most of the Boston houses.

Prices on old clips in cents per pound:

| | Yesterday. | Yr. ago. |
|---|---|---|
| 64s, 70s, 80s [fine strictly combing] | 30@31 | 32@33 |
| 64s, 70s, 80s [fine clothing] | 23@25 | 27@28 |
| 58, 60s [½ blood strictly combing] | 30@31 | 27@28 |
| 58s, 60s [½ blood clothing] | 24@26 | 27@28 |
| 56s [⅜ blood strictly combing] | 30@32 | 32@34 |
| 56s [⅜ blood clothing] | 27@28 | 29@30 |
| 48s, 50s [¼ blood strictly combing] | 30@31 | 32@33 |
| 48s, 50s [¼ blood clothing] | 27@28 | 29@30 |
| 46s [low ¼ blood strictly combing] | 26@27 | 27@28 |
| 36s, 40s, 44s [common and braid] | 25@26 | 25@26 |

### DRY GOODS.

NEW YORK, June 5.—(AP)—More inquiries concerning the status of prices in cotton goods markets came from buyers today, but bids were lacking and trade continued at a standstill save in limited lots of finished cloths sold for immediate shipment. Silk goods were irregular and quiet. Rayon dress goods weavers are ordering July yarn deliveries lightly, but weavers of staples covered their needs freely. Burlaps were firm. Shipments on wool goods orders were made freely.

### METALS.

NEW YORK, June 5.—(AP)—COPPER—Quiet. Electrolytic spot and future, Blue Eagle, 9.00c per lb; export, 8.00c. TIN—Steady. Spot and nearby, 51.10c per lb; future, 50.00c. IRON—Quiet, unchanged. LEAD—Steady. Spot, New York, 4.10@4.20c per lb; East St. Louis, 3.95@4.05c. ZINC—Dull; East St. Louis spot and future, 4.30c per lb. ALUMINUM—19.00@22.00c per lb. ANTIMONY—Spot, 12.75c per lb. Steel prices were unchanged.

WE TAKE PLEASURE IN ANNOUNCING THAT MR. WILLIAM F. FITZGERALD AND MR. NORTON V. SMITH, JR. (BOTH FORMERLY WITH FENNER & BEANE) HAVE BECOME ASSOCIATED WITH US IN OUR CHICAGO OFFICE.
J. S. BACHE & CO. ESTABLISHED 1892
MEMBERS NEW YORK STOCK EXCHANGE CHICAGO BOARD OF TRADE AND OTHER PRINCIPAL EXCHANGES
316 SOUTH LA SALLE STREET, CHICAGO
BRANCHES IN 39 CITIES

## RFC'S HUGE BANK STOCK BUYING DRIVE NEAR END

### Has Potential Rule Over 6,400 Units.

[Chicago Tribune Press Service.]

Washington, D. C., June 5.—The next thirty days will see the end of the billion dollar campaign of bank stock buying which the Reconstruction Finance corporation began in 1933, Jesse H. Jones, chairman of the RFC, announced tonight.

Banks which still have weaknesses in their capital structure were warned by Jones to file applications for RFC preferred stock purchases before July 1. Jones also told 32 banks which have sought to sell stock to the RFC but failed to meet RFC demands that they must do so at once.

"The RFC expects to complete its preferred stock and capital note program for banks soon after July 1," said a formal announcement issued by Jones.

**6,400 Banks Sell Stock.**

Approximately 6,400 banks have placed a part of their stock in the RFC's hands and are potentially under its control as the huge stock buying program coasts to a finish, Jones' statement reveals. The RFC has $1,000,112,000 tied up in bank stock and capital notes.

Other banks have sold stock to the RFC and since redeemed it, or have applied for a RFC purchase and then withdrawn the application. Altogether between 7,000 and 8,000 banks have been involved.

Government domination of private banks has cropped out in specific instances and has been hinted at in many others as a result of the unprecedented stock buying program, launched to bolster up the capital structure of the banks after the banking crisis and preparatory to deposit insurance. RFC stock has been used to elect new officers and oust others.

**Program Nears End.**

Only a few details of this billion dollar stock buying venture remain to be cleaned up within the next thirty days, according to Jones. There are 218 preferred stock applications in the course of approval. There are also the thirty-two other banks warned by Jones that they must meet RFC demands before approval will be given their applications.

"In addition to the above," Jones' statement went on, "there are a few banks in the country that need additional capital, but have not made application.

"With our bank capital repair work practically completed, banks throughout the country are in a strong position, both in capital funds and in available resources for lending, and meeting all requirements of agriculture, industry, and commerce. Interest and dividends are now being paid regularly on 85 per cent of our investments in all bank capital. The banks should continue to make a determined effort to assist in bringing conditions back to a normal state."

## ILLINOIS' INCOME SHOWS RISE TO $11,743,802 IN MAY

Springfield, Ill., June 5.—(AP)—Treasurer John Stelle today announced the state's income during May was $11,743,802, an increase over the totals for April and for May, 1934. The treasury balance on May 31 was $53,983,764 and the state's total debt was $224,984,828.

Sources of May revenue were given as follows:

Direct property tax, $288,283; inheritance tax, $483,625; beverage and liquor taxes, $1,532,490; other taxes [insurance and corporation], $551,767; interest on state funds, $19,964; sales tax, $3,583,251; sales tax paid under protest, $406,399; motor fuel tax, $2,642,150; motor vehicle tax, $986,568; federal aid to roads, $403,812; trust funds, $435,149; miscellaneous fees, earnings and refunds, $410,340.

Revenue for the first five months of the year totaled $61,856,569.

## Beer Drinking Is on the Increase, But Is Less than Before Prohibition

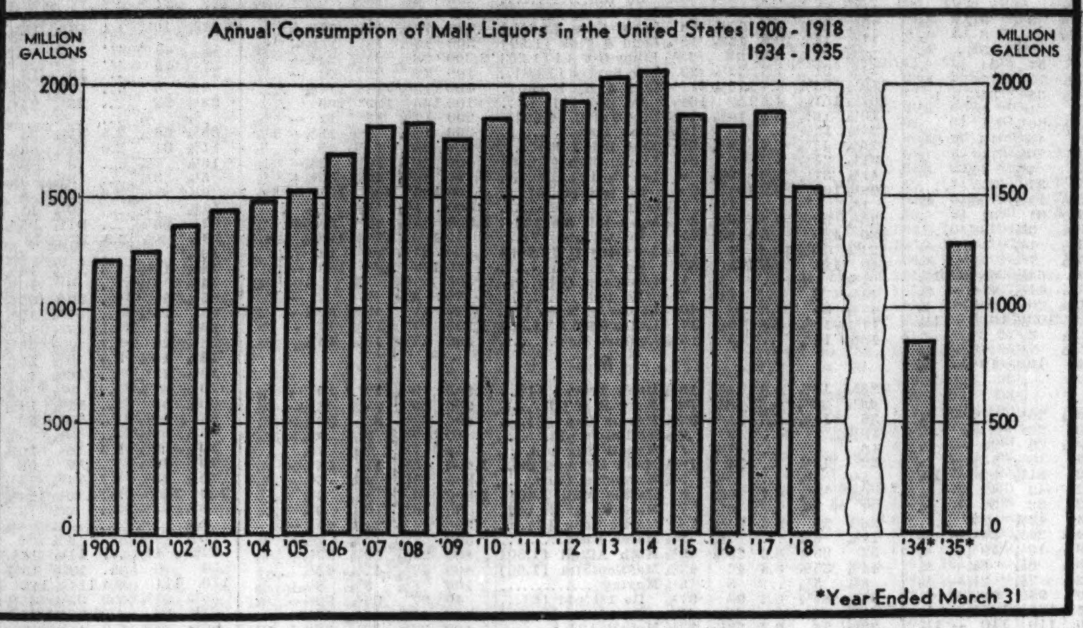


## U. S. Refuses Gold Bonds at Inflated Value

[Chicago Tribune Press Service.]

Washington, D. C., June 5.—[Special.]—Because several persons have insisted that the government accept its own gold bonds in payment for taxes at an increased value corresponding to the New Deal's increased gold price, the treasury department today instructed tax collectors to accept bonds at face value only.

The treasury thus prepared to run head-on into a new series of lawsuits arising out of the New Deal's cancelation of the gold payment promise in government bonds. One such suit, filed by Robert Taft, son of the late President, started the series of demands.

**Seeks $169 Value for $100.**

Persons who hold notes which the government promised to pay in gold have been offering them in payment of taxes, demanding that each $100 note be accepted at $169 since the gold would have approximately that value in New Deal devalued dollars. This is the crux of the Taft suit pending.

In the order issued today by Secretary of the Treasury Henry Morgenthau internal revenue collectors are warned that the treasury gold notes maturing June 15 may not be accepted in payment of income or profit taxes except at face value.

"Collectors shall accept such notes," read the order," duly tendered in payment of income and profits taxes at par or face amounts.

**Order Offer Be Refused.**

"If any such notes are offered in payment of income or profits taxes, subject to any condition or qualification or for any greater amount, they will not be deemed to be duly tendered. Collectors shall refuse any such offers, return the notes to the taxpayers immediately, advise the commissioner of revenue that they have done so, giving full particulars and forward the taxpayers' returns and all related data including results of any investigations in order that the same may be gone over carefully and assessments and specific instructions issued to collectors by the commissioner. Further action by collectors will be delayed pending receipt of such instructions."

When the treasury refused to accept Taft's gold bonds at their gold parity, he filed suit to compel them to do so. Today's action by the treasury may precipitate similar suits.

## Indiana Banker Wills $38,000 to Stockholders

Delphi, Ind., June 5.—[Special.]—A bequest of $38,000 was left to the stockholders of the Bright National bank at Flora by the late president of the bank, Jesse V. Bright. The bank, which is in liquidation, has repaid 90 per cent of the deposits.

## BLUE EAGLE TERMED SOVIET DUCK WHIPPED BY A SICK CHICKEN

Knoxville, Tenn., June 5.—(AP)—The Blue Eagle was called a "soviet duck" in Chancery court today as attorneys for the Tennessee Public Service company opened arguments against dissolving an injunction blocking construction of a municipal power system.

The system would be built with a loan and grant from the Public Works administration and powered with electricity sold by the Tennessee Valley authority.

John Jennings, an attorney for the power company, waved a finger of ridicule at various New Deal agencies as he presented the utility case. Asserting there had been an attempt to give legislative powers to the TVA and the PWA, Jennings described cases that ended unfavorably for the PWA and the NRA and recalled the Supreme court decision in a poultry case which invalidated NRA.

"A sick chicken got the best of the Blue Eagle," he said, "not because it was a Blue Eagle, but because it was a soviet duck. He criticizes Harold Ickes, PWA head, as one "lifted from comparative obscurity into the white light that beats about the throne," and charged that Ickes tries to be a "law unto himself."

## PHONES IN USE GAIN IN CHICAGO AND DOWNSTATE

The number of telephones in use throughout Chicago and Illinois showed a continued increase during May, the Illinois Bell Telephone company reported yesterday. With the exception of last June there has been a continued upturn since 1933.

Telephones in Chicago on May 31 totaled 834,308, compared with 833,270 at the end of April and 808,053 May 31, 1934. For the rest of the state outside of Chicago there were 373,760 telephones in use May 31, against 372,020 at the end ofthe preceding month, and 366,910 a year ago. This places the total for the state at 1,208,068 May 31, against 1,205,290 at the end of April and 1,174,963 May 31, 1934.

On Jan. 1 of this year telephones in use in Chicago totaled 824,293, a total gain of 10,015 by May 31. Outside of Chicago the number of stations increased 6,117 from the 367,643 in use Jan. 1, a gain of 16,130 for the state since the beginning of 1935.

**Bell System Reports Rise.**

New York, June 5.—(AP)—A net gain of 47,600 telephones for the Bell system in May was reported today by the American Telephone and Telegraph company. This compares with an increase of 49,000 stations in April and an upturn of 43,900 in May last year.

## Stabilization Funds Halt Drop in Franc

New York, June 5.—[Special.]—The French franc, following its precipitous decline yesterday, closed comparatively steady against the dollar today, despite the failure to form a cabinet replacing that of the fallen Bouisson régime. Exchange circles attributed the firmness to operations of the American and other official stabilization funds although as usual fiscal authorities cloaked their moves in complete secrecy.

The British pound, however, was decidedly weak, breaking from its peak of $4.97 last night to $4.94 15/16 in London and to $4.95⅝ in New York. Although the franc rallied about a half cent early to 6.59¾ cents, exchange dealers recognized the real crisis lies ahead and the French unit later reacted to close at 6.58¼ cents, down an eighth point for the day.

**More Gold to Come Here.**

An additional $9,000,000 of gold was engaged in Paris for shipment here, making a total of $262,000,000 bought abroad by American banks since May 8. Of this total all was taken in France except $15,000,000, engaged in Holland. Shipments of $26,278,700 gold from France and $1,652,000 from Holland were received here today by the Federal Reserve Bank of New York. This was part of the gold engaged earlier in the movement.

Although the descent of the franc was arrested, the quotation for the currency was still below the point at which gold could be shipped from Paris to New York, and a renewed stream of the yellow metal was thought likely in Wall street banking quarters unless the government crisis was speedily settled.

The dip in the franc brought a slight gain in dollar values against the franc, placing the dollar today at $1.0077, compared with $1.0075 yesterday. Based on the old parity of the franc, the dollar was worth 59.52 cents, against 59.51 cents yesterday.

**Discounts on Franc Widen.**

Discounts against the franc widened to 33 points, or about one-third of a cent, for three months, and to 18 points for one month. Dutch guilders and Swiss francs fell a few points. Discounts against them remained virtually unchanged at 2.2 cents for the guilder and 1¾ cents on the franc.

London cut the gold price 8½ pence to 141 shillings 2½ pence, equivalent to $35, the same as the American fixed price. The decline was due in part to today's higher price for the pound against the franc.

The United States treasury was reported to be buying silver again, the price of which advanced 9-16 penny to 33 1-16 pence, equivalent to 73.83 cents.

## STOCKS CLOSE HIGHER; BEST PRICES SHADED

### American Telephone at Year's Peak.

[Chicago Tribune Press Service.]

New York, June 5.—[Special.]—The stock market fought valiantly today to extend the recent advance, although the final gong found prices shaded a bit from the day's highs due to profit taking that made itself felt in the closing minutes of the session. The general run of pivotal shares was firm, but in most cases advances were restricted to fractions.

Public utility shares and the oil group gave another exhibition of strength. Specialties also enjoyed themselves immensely. Coca-Cola put on a spectacular performance as it climbed 8 points for a new high, while Eastman Kodak gained $2.25.

**Telephone Hits Year's High.**

American Telephone soared 3 points to the best price for the year, despite the fact warm weather usually brings phone disconnections. This stock was also affected, as were other utility shares, by Washington advices that many obstacles were being placed in the path of the holding company bill. The speculative fraternity also heard rumors that enough votes had been pledged to kill the legislation.

The demand for utility shares was in evidence at the start. Gains ran from a fraction to more than a point in Consolidated Gas, Public Service, North American, Federal Light and Traction, and Brooklyn Union. Some of the gains were later pared, but most managed to finish with plus signs.

**Record Usage Aids Oils.**

The incentive for the drive in oil shares was derived from reports of record consumption and improvement in the price situation on the west coast. Although the late liquidation also took its toll on some of these shares, most registered substantial gains.

Traders showed little interest in President Roosevelt's plan to continue portions of the New Deal's recovery structure. The street was cautious, but even that failed to revive bearish sentiment. Late selling was blamed in part on the failure of Pierre Laval to form a new French government and developments abroad were watched with care.

Baking shares were given a whirl on the theory that the drop in wheat and other farm commodities has strengthened their position.

Rails displayed little resistance and were forced down. Chemicals were strong. Steels were kind of flat.

Some of the recent favorites, including American Safety Razor, Bayuk, and Philip Morris, were buoyant. Foundation company, soon to make its exit from the board, was off almost 3 points.

## Private Utility Feat Shows Up Government Subsidized TVA

BY HOWARD WOOD.

The story of the winning by Tennessee Electric Power company of the public utility industry's highest honors for last year is the story of the triumph of private initiative in the face of subsidized government competition.

This company, which operates in Chattanooga and nearby communities, yesterday received the annual award of the Charles A. Coffin Foundation for 1934. To this 100 million dollar concern the $1,000 cash prize conferred upon it by Thomas N. McCarter, president of the Edison Electric institute, at Atlantic City meant far less than the prestige gained by this public acknowledgment of its achievement.

* *

Despite the competition of the government's socialistic agency, the Tennessee Valley authority, and despite rate cuts, the management of Tennessee Electric Power company, aided by loyal and hard working employés, went out and did a noteworthy job.

Under the leadership of the company's president, J. C. Guild Jr., every individual in the organization, regardless of his position or title, became a kilowatt salesman in what the committee awarding the Coffin Foundation prize decided was one of the most unusual sales programs ever conducted by an American public utility.

The result was an increase of 33.8 per cent in the total residential use of electricity in the territory, with an average increase per customer of 26.5 per cent. Rates were reduced 15 per cent early last year.

* *

Long time improvements in the company's generating stations resulted in increased capacity and a saving in operating expenses without appreciable capital increases.

The company's promotional department got busy and was at least partly responsible for the location in its territory of 29 additional industries, employing 1,995 workers. Better customer relations were stimulated by efforts of the company in explaining the rate system and in rapid servicing of household appliances with special trucks. Public safety programs were conducted in schools and among employés, with the result that the company was ranked sixth in its class for employés' safety by the National Safety council.

All these efforts were reflected in the earnings report for 1934. Despite reduced rates and the competition of the government subsidized agencies, earnings for the year would actually have exceeded those for 1933 had it not been for an increase in taxes of more than a quarter of a million dollars. Net income for 1934 was $1,889,000, compared with $1,944,000 for 1933.

* *

The Tennessee Electric Power company is a subsidiary of Commonwealth and Southern corporation. It supplies electric service to 402 communities in middle and eastern Tennessee, with a population of 507,000, and has 112,000 customers.

In the light of Controler General J. R. McCarl's recent report on his audit of the TVA, the experience of the privately owned Tennessee Electrice Power company affords an interesting contrast to the loose management of its socialized competitor.

McCarl reported that the TVA directors overdrew their salaries, that contracts were let in questionable manner to others than lowest bidders, that extravagant prices were paid for supplies, that insufficient amounts were charged off for depreciation, that employés wasted funds joyriding in rented cars, and that cash registers varied from the actual cash by anywhere from a few cents to hundreds of dollars a day.

## TRAFIC OF BUSES, SURFACE LINES LOWER; 'L' GAINS

Chicago's transportation systems yesterday reported diverse trends in passenger trafic for May. Declines were shown by the Chicago Surface Lines and the Chicago Motor Coach company due to heavy trafic brought on a year ago by A Century of Progress. The Chicago Rapid Transit company reported that it was less influenced by World's Fair trafic and consequently showed a gain.

Revenue passengers carried by the surface lines during the month totaled 56,491,663, a decline of 3.35 per cent from a year ago, compared with 57,525,436 passengers carried during April when a gain of 2.56 per cent was shown over 1934.

Trafic on the bus lines dropped 13.77 per cent below May, 1934, compared with a gain of 1.9 per cent during April last year. For the first five months of this year the lines have shown a decrease of 0.17 per cent from the corresponding period of 1934.

The number of revenue passengers on the elevated lines in May increased 2 per cent over May of last year, compared with a gain of about 4 per cent during April.

## RATE FIXING CLAUSE OF INSURANCE CODE DEFEATED IN HOUSE

Springfield, Ill., June 5.—[Special.]—Reversing their action of two weeks ago, members of the house today struck from the insurance code the provision permitting the insurance department to fix rates.

Representative Frank Ryan [Dem., Chicago] had secured adoption of the rate amendment and today fought the motion of Calvin Johnson [Rep., Belleville] to strike it. Johnson was aided by Benjamin S. Adamowski [Dem., Chicago], who is handling the legislation, and who declared that if the rate section stayed in the code the chances of eventual enactment of the measure would be considerably dimmed.

Director Palmer of the insurance department believes that the rate section should be handled in a separate bill, distinct from the code itself, Adamowski said.

Then the bill was sent to third reading, increased by more than 100 amendments. Roll call on house passage will be held Tuesday.

## EDISON OFFERS 29½ MILLIONS OF NEW BONDS

### Report to SEC Gives Complete Details.

BY PHILIP HAMPSON.

Details of the financial setup of the Commonwealth Edison company are revealed in a seventy page document filed with the Securities and Exchange commission at Washington, D. C., in connection with an offering today of $29,500,000 of the company's bonds. The report was filed with the commission twenty days ago and, in accordance with the securities act, the application of the company for the registration of its bonds became effective last midnight.

Information concerning the affairs of the company from the time it was the keystone of the Insull utility empire to the present is contained in the document which also advises the public that such miscellaneous information as is not included may be obtained from the commission at Washington on payment of the commission's fees. The prospectus is certified by the accounting firm of Arthur Andersen & Co.

**Bonds Offered by Syndicate.**

Offering of the bonds will be made today by a banking group including Brown, Harriman & Co., Inc.; Field, Glore & Co.; the First Boston corporation; Halsey, Stuart & Co.; Lazard Freres & Co., Inc.; Lee Higginson corporation, and Edward B. Smith & Co. The bonds, which carry coupons of 3¾ per cent and are due April 1, 1965, are offered at 98 and accrued interest to yield about 3.86 per cent.

Proceeds from the sale together with other funds of the company will be used to retire $17,500,000 first mortgage gold bonds, due June 1, 1962, at 105 and accrued interest, and $12,000,000 first mortgage 4½ per cent gold bonds, series E, due April 1, 1960, at 102 and accrued interest.

It is estimated that the company's saving on interest as a result of this operation will be about $267,000 annually, or near $8,000,000 over the 30 year life of the bonds.

**Properties Are Discussed.**

The prospectus discribed in detail the various properties in the Chicago area and said that unusually large retirements of physical properties were made in 1933 and 1934—$11,589,790 and $10,329,343, respectively. It explained that the retirements were largely of old type generating equipment.

Concerning the Commonwealth Subsidiary corporation, an investment company organized in 1926, the prospectus said that between Jan. 1, 1930, and Dec. 31, 1931, Commonwealth Edison's investment in the corporation increased from $34,401,100 to $90,748,700, the additional capital being used to retire loans, to increase investments and to purchase rights and stocks of

[Continued on page 27, column 5.]

This advertisement is not, and is under no circumstances to be construed as, an offering of these Bonds for sale or a solicitation of an offer to buy any of such Bonds. The offering is made only by the Prospectus.

NEW ISSUE

**$29,500,000**

**COMMONWEALTH EDISON COMPANY**

**First Mortgage 3¾% Bonds, Series H**

Dated April 1, 1935. Due April 1, 1965.

**Price 98% and accrued interest**

Copies of the Prospectus may be obtained from any of the undersigned:

BROWN HARRIMAN & CO. Incorporated
FIELD, GLORE & CO.
THE FIRST BOSTON CORPORATION
HALSEY, STUART & CO. Incorporated
LAZARD FRÈRES & COMPANY Incorporated
LEE HIGGINSON CORPORATION
EDWARD B. SMITH & CO., INC.

June 6, 1935

THE MANAGEMENT of the Harris Trust and Savings Bank is under the direction of the following senior officers. Consideration of its facilities is cordially invited.

Albert W. Harris — Chairman of the Board of Directors
Howard W. Fenton — President and Chairman of Executive Committee

*Banking Department*
Frank R. Elliott . . . . Vice-President
John S. Broeksmit . . . Vice-President
Mark A. Brown . . . . Vice-President
Guy E. Reed . . . . . Vice-President
Charles G. Fisher . . . Vice-President
M. Haddon MacLean . . . Vice-President
Stanley G. Harris . . . Vice-President
Hayden B. Harris . . . Vice-President
Watson H. Vanderploeg . Vice-President
Harry A. Brinkman . . . Vice-President

*Investment Department*
Frank McNair . . . Vice-President
Edward B. Hall . . . Vice-President
Paul S. Russell . . . Vice-President

*Trust Department*
Bowman C. Lingle . . . Vice-President
Harold Eckhart . Vice-Pres. and Secy.

Harris Trust and Savings Bank
*Organized as N. W. Harris & Co. 1882 · Incorporated 1907*
HARRIS TRUST BUILDING · CHICAGO
*Telephone State 8200*

# TWO BIG CHAIN STORES REPORT MAY SALES GAIN

## Ward's Total Rises 9.46 Pct. Above Year Ago.

Two large chain store systems yesterday reported May sales totals above a year ago and a third announced a decrease.

May sales of Montgomery Ward & Co. totaled $22,914,580, as compared with $20,934,510 a year ago, the company reported. This was an increase of $1,980,567, or 9.46 per cent.

Sales last month were the highest for May since 1930, when a forced selling drive resulted in a total of $23,989,300. They exceeded the total for May, 1929—during the peak of the pre-depression boom—when the volume stood at $19,879,304.

**Figures for Other Mays.**

The record for other Mays in the intervening period, 1930 to 1935, was as follows: 1931, $18,547,245; 1932, $14,172,158, and 1933, $15,107,788.

The company reported a sales volume of $25,571,012 in April this year, which was the largest April total in the history of the company.

Sales for the four months ended May 31, 1935, stood at $89,173,567, as compared with $75,541,012 in the corresponding period of 1934, an increase of $13,632,555, or 18.05 per cent.

**Kresge Sales Lower.**

During May the sales of S. S. Kresge company amounted to $10,871,686, a drop of 6.9 per cent from the $11,680,348 reported in May, 1934. In April sales totaled $11,518,500, or 13.5 per cent above a year ago.

For the five months ended May 31, the company reported sales of $50,181,823, compared with $51,769,077 in the corresponding period of last year, a decrease of 3.6 per cent. On May 31 the company had 688 American and 47 Canadian stores in operation, compared with 679 American and 44 Canadian stores on May 31, 1934.

Sales of W. T. Grant company for May totaled $7,430,188, compared with $7,179,255 a year ago, an increase of 3.5 per cent. In April sales were 28.7 per cent above a year ago. For the first five months the total was $32,790,211, compared with $29,288,134, a gain of 11.9 per cent.

# FACE PENALTIES IN MIXUP OVER REGISTRATIONS

New York, June 5.—[Special.]—Directors of many corporations are facing technical liability for heavy penalties under the securities exchange act, due to confusion over the effective dates of permanent registration of securities listed on more than one exchange.

The law provides that during the first ten days of the month following the effective date of registration the owners of more than 10 per cent of the stock and all officers and directors must file with the SEC a statement of their ownership of equity securities of the company as of the date on which registration was effective.

The New York Stock exchange has arranged practically all applications to become effective on July 1, meaning that reports of ownership will be filed as of that date during the first ten days of August. Other exchanges on which New York exchange securities are listed have certified many issues to the SEC, so that permanent registration already is effective on those exchanges.

Although directors may elect which exchange they will report to, and most of them are choosing the New York Stock exchange, this election does not relieve them of the other obligation of reports based upon effective dates out of town.

As several out-of-town exchanges have not notified directors of their listed companies of the effective dates of registration, it seems likely that many reports will not be filed strictly within the letter of the law and the rulings of the commission.

# W. F. PLACE MADE VICE PRESIDENT OF N. Y. CENTRAL

New York, June 5.—[Special.]—Willard F. Place, executive assistant to the president, was appointed vice president of the New York Central railroad at a meeting of the executive committee today. Place has been in the financial department of the company for ten years.

He entered New York Central service as office assistant to the vice president in charge of finance and corporate relations in 1925, becoming assistant to the vice president in the same year. He became assistant vice president of finance and corporate relations in 1930 and executive assistant to the president in 1934.

He is the son of the Ira F. Place who was senior vice president of the New York Central at the time of his death in 1928.

## WHAT STOCKS DID

**TRIBUNE AVERAGES.**

| | High. | Low. | Close. | Net chge. |
|---|---|---|---|---|
| 25 railroads | 24.59 | 24.15 | 24.29 | + 0.4 |
| 25 industrials | 159.87 | 157.28 | 158.57 | +1.21 |
| 50 stocks | 92.23 | 90.71 | 91.43 | + .63 |

| | High. | Low. | Close. |
|---|---|---|---|
| 50 stocks one year ago | 83.69 | 82.71 | 82.90 |
| 50 stocks two years ago | 85.78 | 83.51 | 84.47 |

**DOW-JONES AVERAGES.**

| | High. | Low. | Close. | Net chge. |
|---|---|---|---|---|
| Industrials | 115.08 | 112.96 | 113.92 | + .34 |
| Rails | 31.63 | 31.11 | 31.15 | + .03 |
| Utilities | 21.41 | 20.56 | 21.00 | + .29 |

**ASSOCIATED PRESS AVERAGES.**

| | 30 indus. | 15 rails. | 15 util. | 60 stks. |
|---|---|---|---|---|
| Net change | +.2 | —.1 | +.3 | +.2 |
| Wednesday | 58.1 | 22.1 | 30.7 | 42.3 |
| Previous day | 57.9 | 22.2 | 30.4 | 42.1 |
| Month ago | 57.3 | 21.0 | 27.9 | 40.9 |
| Year ago | 51.3 | 32.8 | 31.7 | 41.8 |
| 1935 high | 59.6 | 27.6 | 30.7 | 42.6 |
| 1935 low | 49.5 | 18.5 | 21.6 | 34.8 |
| 1934 high | 61.4 | 43.0 | 40.6 | 51.4 |
| 1934 low | 45.3 | 22.3 | 24.2 | 34.9 |
| 1932 low | 17.5 | 8.7 | 23.9 | 16.9 |
| 1929 high | 146.9 | 153.9 | 184.3 | 157.7 |
| 1927 low | 51.6 | 95.3 | 61.8 | 61.8 |

**ISSUES TRADED.**

| | Wed. | Tues. |
|---|---|---|
| Advances | 361 | 505 |
| Declines | 211 | 82 |
| Unchanged | 181 | 110 |
| Total issues | 753 | 697 |
| New 1935 highs | 35 | 20 |
| New 1935 lows | 7 | 3 |

# NEW YORK STOCK TRANSACTIONS

Wednesday, June 5, 1935.
Shares sold today..........1,103,400
Year ago..........665,900

Wednesday, June 5, 1935.
Total sales 1935 to date......105,731,263
Total sales 1934 to date......201,254,846

[The figures in brackets after name of stock are the present dividend rate.]

| Prev. 1935 High. | Low. | Div. yld. pct. | Bid. | Asked. | Description, div. rate, $s— | Sales. | High. | Low. | Close. | Net chge. |
|---|---|---|---|---|---|---|---|---|---|---|
| | | | | | A | | | | | |
| [illegible] | [illegible] | [illegible] | [illegible] | [illegible] | [illegible] | [illegible] | [illegible] | [illegible] | [illegible] | [illegible] |
| | | | | | C | | | | | |
| [illegible] | [illegible] | [illegible] | [illegible] | [illegible] | [illegible] | [illegible] | [illegible] | [illegible] | [illegible] | [illegible] |
| 7½ | 3½ | ... | 4 | 4¼ | Childs Co | 100 | 4 | 4 | 4 | .... |
| 21 | 9 | ... | 16¼ | 18 | Chile Cop | 190 | 16⅝ | 15½ | 16¼ | + ½ |
| 49⅞ | 31 | 2.7 | 45⅛ | 45½ | Chrysler [1.25b] | 29,900 | 46 | 44⅝ | 45⅛ | — ⅜ |
| 24⅞ | 20 | 8.3 | 23¾ | 24 | City Ice & F [2] | 100 | 24 | 24 | 24 | .... |
| 100 | 87 | 6.8 | 86½ | 97 | Do pf [6.50] | 20 | 96½ | 96½ | 96½ | — ½ |
| 15 | 12¼ | 6.7 | 11⅝ | 13⅛ | Clark Equip [.80] | 200 | 12¼ | 12¼ | 12¼ | .... |
| 218 | 161⅞ | 3.7 | 216 | 219 | Coca Cola [8] | 900 | 218 | 214¼ | 218 | + 8 |
| 18¼ | 15⅛ | 3.1 | 15¾ | 16 | Colgate Palm [.50] | 700 | 15⅞ | 15¾ | 15⅞ | .... |
| 15¾ | 9 | ... | 14¾ | 15 | Coll & Aik | 4,800 | 15⅝ | 14¾ | 14¾ | — ⅝ |
| 90 | 69¾ | 7.8 | 85 | 90 | Do pf [7] | 40 | 90 | 89¾ | 90 | + ½ |
| 7½ | 6¾ | ... | 6¾ | 7¾ | Colonial Bea | 70 | 7 | 7 | 7 | + ¼ |
| 15½ | 7 | ... | 10⅛ | 10½ | Col & Sou 1st pf | 10 | 10⅛ | 10⅛ | 10⅛ | — ⅜ |
| 5½ | ½ | ... | 1½ | 1⅝ | Col Fuel & Ir | 400 | 1½ | 1½ | 1½ | + ⅛ |
| 28½ | 5 | ... | 9½ | 10½ | Do pf | 50 | 9⅝ | 9⅝ | 9⅝ | — ⅝ |
| 7¾ | 3⅜ | ... | 7⅛ | 7⅞ | Colum G & El | 100 | 7½ | 7⅛ | 7⅝ | + ¼ |
| 68 | 35½ | 8.8 | 67½ | 68 | Do pf A [6] | 700 | 67¾ | 67½ | 67¾ | + ⅝ |
| 63 | 31 | 8.3 | 60 | 60½ | Col G&E5% pf [5] | 30 | 60½ | 60½ | 60½ | + ½ |
| 63⅜ | 34½ | 1.7 | 58½ | 59 | Colum Pic vtc [1a] | 2,400 | 59 | 58 | 58¾ | + ¼ |
| 90¾ | 67 | 4.7 | 85 | 86 | Colum Carb [4] | 1,000 | 86⅞ | 86 | 86 | — ⅞ |
| 48½ | 39½ | 4.4 | 46⅛ | 46½ | Coml Credit [2] | 2,700 | 47⅛ | 45⅞ | 46¼ | .... |
| 118¼ | 109⅞ | ... | 111⅜ | 111⅞ | Do 1st pf [6.50] | 10 | 111¾ | 111¾ | 111¾ | + ⅜ |
| 32½ | 32 | 21.9 | 32⅝ | 32⅞ | Coml Cred 7% | 40 | 32½ | 32½ | 32½ | + ½ |
| 32½ | 32 | 25.0 | 32⅝ | 32⅞ | Do 8% pf rct | 30 | 32½ | 32½ | 32½ | + ½ |
| 66¾ | 56¼ | 3.9 | 65½ | 66 | Coml Inv T [2.50b] | 2,200 | 66 | 64¼ | 65⅝ | + 1⅛ |
| 23⅞ | 17⅝ | 4.5 | 19¾ | 19⅜ | Coml Solv [.85b] | 2,300 | 19⅝ | 19¼ | 19¼ | — ⅜ |
| [illegible] | [illegible] | [illegible] | [illegible] | [illegible] | [illegible] | [illegible] | [illegible] | [illegible] | [illegible] | [illegible] |
| | | | | | I | | | | | |
| [illegible] | [illegible] | [illegible] | [illegible] | [illegible] | [illegible] | [illegible] | [illegible] | [illegible] | [illegible] | [illegible] |
| 184½ | 149¼ | 3.5 | 170½ | 173½ | Int Bus Mach [6a] | 400 | 171 | 170¼ | 171 | — 1 |
| 6⅝ | 3⅝ | 4.0 | 5 | 5⅜ | Int Carriers [.20] | 100 | 5⅛ | 5⅛ | 5⅛ | + ⅛ |
| 33 | 22⅞ | 0.9 | 28¼ | 29 | Int Cement [.25g] | 1,600 | 29¼ | 29 | 29 | + ¼ |
| 44½ | 34⅛ | 1.5 | 39⅛ | 39½ | Int Harvest [.60] | 3,900 | 40⅛ | 39½ | 39½ | — ⅜ |
| 2⅞ | 1¼ | ... | 2⅛ | 2¼ | Int Hydro El A | 1,400 | 2¼ | 2⅛ | 2¼ | + ⅛ |
| 29⅝ | 22¼ | 1.1 | 28⅝ | 28⅝ | Int Nick Can [.30g] | 5,100 | 28⅞ | 28⅜ | 28⅜ | — ⅜ |
| 12 | 4½ | ... | 8 | 8¼ | Int Pap & P | 700 | 8⅜ | 8⅛ | 8⅛ | .... |
| 24½ | 21½ | 2.2 | 22⅝ | 23¼ | Int Print Ink [.50g] | 200 | 23⅜ | 23 | 23⅜ | + ⅝ |
| 47 | 42¼ | 4.4 | 45¾ | 46½ | Int Shoe [2] | 100 | 46 | 46 | 46 | .... |
| 75¼ | 60½ | 6.3 | 64 | 69 | Int Silver pfd [4] | 20 | 64 | 64 | 64 | + 1 |
| 9⅞ | 5⅝ | ... | 8⅜ | 8½ | Int Tel & Tel | 8,900 | 8⅝ | 8 | 8½ | + ⅜ |
| 12¾ | 8⅞ | ... | 10¼ | 10½ | Interst Dept Strs | 300 | 10⅜ | 10¼ | 10⅜ | — ¼ |
| 36 | 25 | 2.0 | 25½ | 26 | Island Crk C [.50g] | 100 | 25½ | 25½ | 25½ | + ½ |
| | | | | | J | | | | | |
| 59⅞ | 49 | 5.4 | 55½ | 56 | Jewel Tea [3] | 800 | 56 | 55½ | 56 | + ½ |
| 57⅜ | 38½ | 0.5 | 46¾ | 47½ | Johns Manv [.25g] | 3,100 | 48½ | 47⅛ | 47⅛ | — ⅞ |
| 125 | 117½ | 5.7 | 122¾ | 123 | Do pfd [7] | 30 | 123 | 123 | 123 | .... |
| 73 | 50 | ... | 59 | 60 | Jones & L Stl pfd | 70 | 60 | 59¾ | 60 | + 2¾ |
| | | | | | K | | | | | |
| 12⅛ | 7½ | 3.6 | 10⅛ | 10⅞ | Kaufm Dept [.40g] | 100 | 10¾ | 10⅜ | 10¾ | + ½ |
| 20⅝ | 15¾ | 1.3 | 18½ | 19 | Kayser J [.25g] | 200 | 19¼ | 19 | 19¼ | + ¼ |
| 2⅜ | ⅜ | ... | 1 | 1⅛ | Kelly-Spring | 100 | 1⅛ | 1⅛ | 1⅛ | .... |
| 16⅝ | 6 | ... | 13⅞ | 14¼ | Do pfd | 300 | 14½ | 14 | 14 | + ⅜ |
| 15 | 6 | ... | 14 | 14¼ | Kel-Hay Wh A | 100 | 14⅛ | 14⅛ | 14⅛ | + ⅝ |
| 18¼ | 12⅝ | 5.4 | 13⅛ | 13¾ | Kelvinator [.70b] | 3,400 | 13½ | 13⅛ | 13⅛ | — ½ |
| [illegible] | [illegible] | [illegible] | [illegible] | [illegible] | [illegible] | [illegible] | [illegible] | [illegible] | [illegible] | [illegible] |
| | | | | | P | | | | | |
| [illegible] | [illegible] | [illegible] | [illegible] | [illegible] | [illegible] | [illegible] | [illegible] | [illegible] | [illegible] | [illegible] |
| 33 | 22½ | ... | 22½ | 26½ | Pitt Stl pfd | 30 | 26½ | 25½ | 26½ | — ½ |
| 15 | 10¼ | ... | 10 | 12 | Pitt T Coal pfd | 100 | 12 | 12 | 12 | .... |
| 11⅝ | 6½ | ... | 9½ | 9¾ | Plymouth Oil | 1,200 | 9⅝ | 9½ | 9½ | — ¼ |
| 11½ | 6⅛ | ... | 6⅜ | 7¼ | Poor & Co B | 400 | 7¼ | 7 | 7¼ | + ¾ |
| 1½ | ¼ | ... | ¾ | 1⅛ | Porto R-Am T B | 100 | ⅞ | ⅞ | ⅞ | — ⅛ |
| 16⅝ | 6 | ... | 7⅛ | 7½ | Postal T & C pfd | 900 | 7⅝ | 7¼ | 7⅝ | + ⅜ |
| 3⅛ | ⅝ | ... | 1½ | 1¾ | Pressed Stl Car | 1,300 | 1⅝ | 1⅝ | 1⅝ | .... |
| 50 | 42⅝ | 3.1 | 48⅛ | 48⅞ | Proc & Gam [1.50] | 600 | 48⅞ | 48⅝ | 48⅞ | — ⅛ |
| 120¾ | 115 | 4.2 | 119 | 120 | Do pfd [5] | 10 | 120 | 120 | 120 | .... |
| 35⅝ | 20⅜ | 6.9 | 34⅝ | 35 | Pub Svc N J [2.40] | 8,000 | 35⅝ | 34⅝ | 34¾ | + ⅛ |
| 131 | 100 | 6.3 | 125 | 130 | Do 8% pfd [8] | 200 | 128 | 125⅝ | 128 | + 3¼ |
| 116⅝ | 85⅛ | 6.3 | 110⅞ | 112 | Do 7% pfd [7] | 100 | 111⅛ | 111⅛ | 111⅛ | + 2⅜ |
| 105 | 73 | 5.9 | 101¼ | 102⅛ | Do 6% pfd [6] | 100 | 101½ | 101¼ | 101½ | + ½ |
| 91½ | 62⅜ | 5.6 | 88½ | 89½ | Do $5 pfd [5] | 700 | 89 | 87¾ | 89 | + 1⅜ |
| 52⅞ | 34 | 7.7 | 39¼ | 39⅞ | Pullman [3] | 1,400 | 39⅞ | 39½ | 39½ | + ½ |
| 9¼ | 5⅞ | ... | 8⅛ | 8¼ | Pure Oil | 4,000 | 8⅜ | 8⅛ | 8⅛ | + ⅛ |
| 71¼ | 49⅝ | ... | 67¾ | 68 | Do pfd | 40 | 68 | 68 | 68 | + 1 |
| 13¼ | 8⅝ | 8.3 | 12¼ | 12½ | Purity Bak [1] | 2,900 | 12⅝ | 11⅞ | 12½ | + ½ |
| | | | | | R | | | | | |
| 6 | 4 | ... | 5¼ | 5⅝ | Radio | 3,000 | 5⅝ | 5¼ | 5¼ | .... |
| 51⅞ | 35¼ | ... | 47 | 47¼ | Do pfd B | 2,500 | 48 | 46⅝ | 47 | — ⅞ |
| 62½ | 50 | 6.4 | 54⅛ | 54½ | Do pfd [3.50] | 400 | 55 | 54⅜ | 54¾ | + ¼ |
| 2⅝ | 1¼ | ... | 2 | 2⅛ | Radio-Keith-O | 4,100 | 2¼ | 2 | 2 | .... |
| 21 | 16½ | 5.6 | 18⅛ | 18⅜ | Raybest-Man [1] | 200 | 18½ | 18⅛ | 18½ | + ½ |
| 43⅛ | 29⅞ | 6.5 | 30⅛ | 32 | Reading Co [2] | 200 | 31 | 30¼ | 31 | + ¼ |
| 37⅜ | 33 | 6.1 | 31 | 36⅝ | Do 2d pfd [2] | 200 | 33 | 33 | 33 | — 1 |
| 11¼ | 7 | ... | 7⅞ | 8 | Rem-Rand | 1,000 | 7⅝ | 7½ | 7⅝ | .... |
| 93 | 71¾ | ... | 81 | 81⅞ | Do 1st pfd | 200 | 82 | 81 | 81 | + 1 |
| 4¼ | 2¼ | ... | 3⅛ | 3¼ | Reo Mot | 600 | 3¼ | 3¼ | 3¼ | — ⅛ |
| [illegible] | [illegible] | [illegible] | [illegible] | [illegible] | [illegible] | [illegible] | [illegible] | [illegible] | [illegible] | [illegible] |
| | | | | | W | | | | | |
| [illegible] | [illegible] | [illegible] | [illegible] | [illegible] | [illegible] | [illegible] | [illegible] | [illegible] | [illegible] | [illegible] |
| 14 | 10 | ... | 11¾ | 12 | Weston El In | 400 | 12 | 11⅛ | 12 | + ⅞ |
| 34 | 29 | 6.3 | 31¼ | 32 | Do A [2] | 40 | 32 | 32 | 32 | .... |
| 18⅝ | 6⅞ | ... | 10¼ | 10⅜ | White Mot | 2,500 | 10⅝ | 10¼ | 10¼ | — ⅛ |
| 24½ | 13⅛ | 5.6 | 14⅞ | 15 | WhRkMSp [.85g] | 200 | 14⅝ | 14⅝ | 14⅝ | — ⅛ |
| 2⅜ | 1¼ | ... | 1½ | 1⅞ | White Sew Mach | 100 | 1⅝ | 1⅝ | 1⅝ | .... |
| 2⅝ | 1 | ... | 2 | 2⅛ | Wilcox O & G | 100 | 2 | 2 | 2 | .... |
| 35½ | 34 | 7.1 | 35½ | 35¾ | Wil-Rich A [2.50] | 100 | 35½ | 35½ | 35½ | .... |
| 7 | 3⅞ | 2.5 | 5⅛ | 5⅝ | Wils & Co [.125g] | 3,100 | 5½ | 5¼ | 5¼ | — ⅛ |
| 75 | 58 | 9.1 | 65¾ | 66¼ | Do $6 pfd [6] | 1,000 | 66½ | 65½ | 66¼ | + ¾ |
| 61⅝ | 51 | 4.1 | 59⅝ | 60 | Woolworth [2.40] | 2,200 | 60 | 59⅛ | 59⅝ | — ⅛ |
| 44⅞ | 25½ | ... | 39⅛ | 39⅝ | Wor P&M pfd A | 400 | 39⅜ | 39 | 39⅜ | + ½ |
| 33½ | 20 | ... | 31 | 33 | Do pfd B | 100 | 32¼ | 32¼ | 32¼ | — ¼ |
| 53⅞ | 35½ | ... | 44½ | 46⅞ | Wright Aero | 10 | 44 | 44 | 44 | + 2 |
| | | | | | Y | | | | | |
| 24 | 17¾ | 3.0 | 19½ | 21 | Yale & Tow [.60] | 200 | 20¼ | 19⅝ | 20⅛ | + ⅛ |
| 4¼ | 2⅜ | ... | 2¾ | 2⅞ | Yell Trk & C | 600 | 2⅞ | 2¾ | 2⅞ | + ⅛ |
| 26⅝ | 18 | 7.0 | 25 | 25⅝ | YoungS&W [1.75b] | 1,100 | 25½ | 24¾ | 25¼ | + ⅜ |
| 21⅞ | 13 | ... | 15 | 15½ | Youngst Sh & T | 300 | 15⅝ | 15⅜ | 15⅝ | — ¼ |
| 56 | 38½ | ... | 41 | 43 | Do pfd | 200 | 42 | 41⅛ | 42 | + 1 |
| | | | | | Z | | | | | |
| 2½ | 1¼ | ... | 1½ | 1¾ | Zenith Radio | 100 | 1¾ | 1¾ | 1¾ | + ¼ |
| 4⅞ | 3 | ... | 3¼ | 3½ | Zonite Prod | 1,100 | 3½ | 3⅜ | 3⅜ | .... |

*Ex dividend. †First sale since ex dividend date or dates. xr—Ex rights. a—Plus extras. b—Including extras. e—Paid last year. f—Payable in stock. g—Declared or paid so far this year. h—Cash or stock. k—Accumulated div. paid this year.

Sales to 11:00 a. m., 260,000; to 12:00 noon, 460,000; to 1:00 p. m., 640,000; to 2:00 p. m., 850,000 shares. Total sales, 1,103,400 shares.

## CASH GRAIN

Cars received and officially inspected in Chicago totaled: Wheat, 7; corn, 13; oats, 1; rye, none; barley, 20, and soy beans, 1. Prices in principal markets follow:

**WHEAT.**

| | Chicago. | Kansas City. | St. Louis. |
|---|---|---|---|
| No. 1 red. | .......... | 86½@88 | .......... |
| No. 2 red. | .......... | 87 | .......... |
| No. 3 red. | .......... | 85 @87 | 86¾ |
| No. 4 red. | .......... | 83 @86 | .......... |
| No. 1 hd. | 98½ | 89 | .......... |
| No. 2 hd. | .......... | 88¾@97¾ | .......... |
| No. 3 hd. | .......... | 86½@1.00 | 96 |
| No. 4 hd. | .......... | 84½@99 | .......... |
| | **Duluth.** | **Winnipeg.** | **Minneapolis.** |
| No. 1 nor. | .......... | 82⅜ | 1.02¼@06¼ |
| No. 2 nor. | .......... | 79⅜ | 1.01¼@03¼ |
| No. 3 nor. | .......... | 74½ | .......... |
| No. 1d n. | 1.04¼@12¼ | .......... | 1.03¼@10¼ |
| | | **Toledo.** | **Omaha.** |
| No. 2 red. | .......... | 87½@88½ | .......... |
| No. 2 hd. | .......... | .......... | 87½@91½ |

**CORN.**

| | Chicago. | Kansas City. | St. Louis. |
|---|---|---|---|
| No. 2 mx. | .......... | 85¼@87¼ | .......... |
| No. 3 mx. | .......... | 84¼@86¼ | .......... |
| No. 4 mx. | .......... | 82¾@85¼ | .......... |
| No. 2 yel. | 87 | 88¼@89¾ | .......... |
| No. 3 yel. | 86¾ | 86¼@88¾ | 91 |
| No. 4 yel. | 85¾ | 84¾@87¾ | 90 @90½ |
| No. 2 wh. | .......... | 90¾@92¾ | .......... |
| No. 3 wh. | .......... | 88¼@91¾ | .......... |
| No. 4 wh. | .......... | 86¼@88¾ | .......... |
| No. 5 wh. | 85¾ | .......... | .......... |
| | **Milwaukee.** | **Omaha.** | **Peoria.** |
| No. 2 wh. | 89⅝ | .......... | .......... |
| | **Minneapolis.** | **Buffalo.** | **Toledo.** |
| No. 2 yel. | 81½@82½ | .......... | 89½@90½ |
| No. 3 yel. | 78½@80½ | .......... | .......... |
| No. 2 mx. | 78½@79½ | .......... | .......... |

**OATS.**

| | Chicago. | Kansas City. | St. Louis. |
|---|---|---|---|
| No. 2 wh. | .......... | 39 @41 | 44 |
| No. 3 wh. | .......... | 38 @40½ | 43 |
| No. 4 wh. | 34 | .......... | .......... |
| | **Milwaukee.** | **Duluth.** | **Minneapolis.** |
| No. 2 wh. | .......... | .......... | 39⅛@40½ |
| No. 3 wh. | .......... | 35½@38½ | 37⅛@39⅛ |
| No. 4 wh. | .......... | .......... | 34⅛@37⅛ |
| | **Winnipeg.** | **Toledo.** | **Peoria.** |
| No. 2 wh. | 40⅞ | 42 @43 | .......... |
| No. 3 wh. | 37⅞ | .......... | .......... |

**RYE, BARLEY AND FLAX.**

| | Rye. | Barley. | Flax. |
|---|---|---|---|
| Mil'kee | .......... | 83 @94 | .......... |
| Minn'lis | .46½@48½ | 42 @80 | 1.65 @73 |
| Duluth | .45 @48 | 50 @70 | 1.64½ |

Note—Above prices do not include tax on corn processed and consumed domestically. There is no tax on products exported.

## WHEAT IN U. S. FUNDS

Wheat prices per bushel in leading markets reduced to United States funds at rates of exchange when they closed:

| | Wed. | Tues. |
|---|---|---|
| Chicago, July | $ .83¾ | $ .84 |
| Winnipeg, July | .83¾ | .83½ |
| Liverpool, July | .79¾ | .78⅞ |
| *Do Argentine | .81⅝ | .82⅛ |
| *Do No. 1 Manitoba | 1.01⅜ | 1.03⅝ |
| *Do French | .75½ | .78⅛ |
| *Do Australian | .84¼ | .85 |
| Rotterdam, July | .69⅝ | .69⅝ |
| Buenos Aires, June | .61⅛ | .62 |
| Do August | .61⅝ | .62½ |

*Cash price.

## GRAIN IN OTHER MARKETS

| | Open. | High. | Low. | Close Jun. 5, 1935. | Close Jun. 4, 1935. | Close Jun. 6, 1934. |
|---|---|---|---|---|---|---|
| **July Wheat.** | | | | | | |
| Kas C. | .83¼ | .83⅜ | .82⅝ | .83¼ | .83½ | .92⅝ |
| Mpls. | .97⅞ | .98⅝ | .97⅞ | .98¼ | .98½ | 1.01 |
| *Dul. | .... | .... | .... | .86⅝ | .83½ | .99¼ |
| Wpg. | .83⅜ | .83¾ | .83¼ | .83⅝ | .83½ | .77⅝ |
| Lvpl. | .81¼ | .81¼ | .79⅜ | .79¾ | .80¼ | .71 |
| **September Wheat.** | | | | | | |
| Kas C. | .81¾ | .81⅞ | .81 | .81⅝ | .82 | .93¼ |
| Mpls. | .88⅛ | .88¾ | .88⅛ | .88½ | .88⅝ | 1.00⅜ |
| *Dul. | .82¾ | .83½ | .82¾ | .83¼ | .82 | .99⅜ |
| **October Wheat.** | | | | | | |
| *Dul. | .... | .... | .... | .83¼ | .82 | .... |
| Lvpl. | .81½ | .81½ | .80 | .80½ | .80⅝ | .75⅝ |
| **December Wheat.** | | | | | | |
| Mpls. | .88¼ | .88¼ | .87¾ | .88 | .88¼ | .... |
| Lvpl. | .81⅞ | .81⅞ | .80⅜ | .80⅞ | .80¾ | .78⅜ |
| **July Corn.** | | | | | | |
| Kas C. | .81⅝ | .81⅞ | .80¾ | .81⅞ | .81⅝ | .53⅛ |
| **September Corn.** | | | | | | |
| Kas C. | .74¼ | .74¾ | .73⅝ | .74⅝ | .74½ | .55 |
| **December Corn.** | | | | | | |
| Kas C. | .... | .... | .... | .60¾ | .... | .... |
| **July Oats.** | | | | | | |
| Mpls. | .35 | .35¼ | .34⅝ | .35¼ | .35⅛ | .41⅝ |
| Wpg. | .40¾ | .41⅛ | .40¾ | .41 | .40¾ | .37⅞ |
| **September Oats.** | | | | | | |
| Mpls. | .31⅝ | .31¾ | .31¼ | .31⅝ | .31⅝ | .40⅝ |
| **October Oats.** | | | | | | |
| Wpg. | .36 | .36⅛ | .35⅝ | .35⅞ | .35⅞ | .... |
| **December Oats.** | | | | | | |
| Mpls. | .... | .... | .... | .32¼ | .32 | .... |
| **July Rye.** | | | | | | |
| Mpls. | .44½ | .45½ | .44¼ | .45½ | .44⅛ | .63¼ |
| Dul. | .... | .... | .... | .45 | .44 | .62⅝ |
| Wpg. | .43⅞ | .44¼ | .43¼ | .44⅛ | .43¼ | .51¼ |
| **September Rye.** | | | | | | |
| Mpls. | .45¼ | .46⅜ | .45¼ | .46⅛ | .45⅛ | .64 |
| Dul. | .... | .... | .... | .46 | .45 | .... |
| **October Rye.** | | | | | | |
| Wpg. | .45⅞ | .46⅜ | .45½ | .46⅜ | .45⅝ | .54 |
| **July Barley.** | | | | | | |
| Mpls. | .44 | .44⅞ | .44 | .44⅞ | .44½ | .49¼ |
| Wpg. | .42⅜ | .42½ | .42 | .42½ | .42⅜ | .42¾ |
| **July Flaxseed.** | | | | | | |
| Mpls. | 1.61 | 1.63½ | 1.61 | 1.63 | 1.60 | .... |
| Dul. | .... | .... | .... | 1.64½ | 1.62 | .... |
| Wpg. | 1.25 | 1.25 | 1.24 | 1.24½ | 1.20¾ | .... |

*Durum. †Exchange.

## FIELD SEEDS

Prices quoted for irregular country run lots, unless otherwise specified, per 100 lbs. Jobbers' prices to retail trade are higher.

Red clover: Country run, $11.50@13.00; fancy recleaned, $16.75; alsike, $17.00@19.00; Kansas, $15.75@16.50;; Oklahoma, $13.50@14.25; Utah, $22.25; Idaho, $22.25. Sweet clover: Country run, $4.50@5.00; red top, 90-90 per cent purity, $7.75@8.75. Timothy seed. Country run,, 10.00@12.00; recleaned, $15.00@15.50. Millet: Yellow, $3.55@3.65; early fortune, $3.35@3.40. Hungarian, $3.75@4.00; Japanese, $4.00; sunflower, $1.90@2.25.

**BOARD OF TRADE STOCKS.**

| | Sales. | Open. | High. | Low. | Close. | Prev. close. |
|---|---|---|---|---|---|---|
| Allied M | 100 | 17⅝ | 17¾ | 17¾ | 17¾ | 17⅛ |
| Centliv | 100 | 2⅝ | 2⅝ | 2⅝ | 2⅝ | 2⅝ |
| ElB&S | 370 | 8½ | 8¾ | 8½ | 8¾ | 8⅛ |
| Sel ASh | 25 | ... | ... | ... | ... | 2½ |
| Wm Wri | 100 | 80 | 80 | 80 | 80 | 79⅝ |

Total sales, 695 shares.

## CHICAGO GRAIN PRICES

**WHEAT.**

| | Open. | High. | Low. | Close. | Prev. close. | Last year. |
|---|---|---|---|---|---|---|
| July | 83⅝ | 84 | 83 | 83¾ | 83⅞ | 99⅛ |
| Sept. | 84⅝ | 84⅞ | 84 | 84⅝ | 84⅞ | 1.00¼ |
| Dec. | 87 | 87¼ | 86⅝ | 87 | 87¼ | 1.01⅝ |
| **CORN.** | | | | | | |
| July | 80¾ | 81 | 79¾ | 80⅝ | 80¾ | 55⅝ |
| Sept. | 75⅛ | 75⅝ | 74⅝ | 75⅛ | 75¼ | 57¼ |
| Dec. | 63⅝ | 64⅜ | 63¼ | 64½ | 64⅜ | 57⅞ |
| **OATS.** | | | | | | |
| July | 35 | 35½ | 34¾ | 35½ | 35¼ | 43¾ |
| Sept. | 33⅞ | 34 | 33½ | 33⅞ | 34 | 43⅜ |
| Dec. | 35⅛ | 35¼ | 34⅞ | 35¼ | 35½ | 44⅞ |
| **RYE.** | | | | | | |
| July | 46 | 48¼ | 46 | 47¾ | 46⅝ | 62¼ |
| Sept. | 47½ | 49½ | 47¼ | 49 | 47⅞ | 64½ |
| Dec. | 51½ | 52⅞ | 51½ | 52½ | 51 | .... |
| **BARLEY.** | | | | | | |
| July | .... | .... | .... | 45 | 45 | 53¼ |
| Sept. | .... | .... | .... | 46 | 46 | 53½ |

Note—Above prices do not include tax of 30c levied on wheat and 5c per bushel on corn processed and consumed domestically. Tax on product exported is rebated.

**CHICAGO CURB STOCKS.**

| | Sales. | High. | Low. | Close. | Prev. |
|---|---|---|---|---|---|
| †Allied B&D In | 50 | .55 | .55 | .55 | .60 |
| †Eilert Bre Co | 50 | 1½ | 1½ | 1½ | 1 |
| †Gipp Brew A | 312 | 1 | .90 | 1 | 1 |
| †G Heilm BCo | 100 | 6⅝ | 6⅝ | 6⅝ | 6¾ |
| †MuesselBrewCo | 150 | 1⅛ | 1 | 1 | 1 |
| †Paducah C Co | 750 | .65 | .53 | .65 | .58 |
| Rustls I&S com | 100 | 2 | 2 | 2 | 2¼ |

Total sales, 1,517 shares.
†Listed on formal application of the company.

## DIVIDENDS DECLARED

| Stock— Rate. Period. | Payable. | Stock of record. |
|---|---|---|
| Am Roll M pfd, $1.50 q | July 1 | June 15 |
| Am Snuff, 75c q | July 1 | June 13 |
| Bankers Tr, 75c q | July 1 | June 12 |
| Churngold, 15c | June 20 | June 8 |
| Contl Assurance, 50c q | June 29 | June 15 |
| Endicott-John, 75c q | July 1 | June 18 |
| Gen A In $6 pfd, $1.50 q | July 1 | June 20 |
| Genl Print Ink, 40c | July 1 | June 18 |
| Guaranty Tr NY, $3 q | July 1 | June 7 |
| Homestake Mng, $1 M | June 25 | June 20 |
| Do $2 ext | June 25 | June 20 |
| Int But Hole Sew, 20c q | July 1 | June 15 |
| Do 10c ext | July 1 | June 15 |
| Jefferson El, 50c | July 1 | June 15 |
| Lehman, 60c q | July 1 | June 15 |
| Magnin & Co., 12½c q | July 5 | June 21 |
| Marine Midland, 10c q | July 15 | June 30 |
| Pratt & Lam, 25c q | July 1 | June 14 |
| Penney J C, 50c | July 1 | June 15 |
| Do pfd, $1.50 q | June 29 | June 20 |
| Penn Salt Mfg, $1 spec | June 29 | June 20 |
| Reece But Hole M, 20c q | June 28 | June 15 |
| Do 10c ext | July 1 | June 15 |
| Reece Fold Mach, 5c q | July 1 | June 15 |
| Reliance Mfg, 15c q | July 1 | June 15 |
| Do pfd, $1.75 q | Aug. 1 | July 20 |
| Reynolds Spring, 10c q | July 1 | June 20 |
| Do 10c ext | June 29 | June 15 |
| Taylor Mill, 25c q | June 29 | June 15 |
| Do 25c ext | July 1 | June 10 |
| Square D A, 55c | July 1 | June 10 |
| Starrett L S, 25c | June 30 | June 20 |
| Stix Baer & F, 25c | June 29 | June 18 |
| Sunset McKee B, 25c | June 20 | June 15 |
| Sunshine Mng, 30c | June 15 | June 4 |
| U S Pete, 1c S-A | June 28 | June 15 |
| U S Tobacco, $1.25 q | June 15 | June 5 |
| | July 1 | June 1 |

## CORPORATION EARNINGS

The following net incomes were reported yesterday:

| | | |
|---|---|---|
| **YEAR ENDED DEC. 31.** | 1934. | 1933. |
| Braz Trac Light | $ 3,635,499 | $ 3,428,952 |
| **YEAR ENDED MARCH 31.** | 1935. | 1934. |
| McIntyre Porc Min | 3,691,676 | 3,674,931 |
| North N Y Util | 605,362 | 611,982 |
| Syracuse Light | 995,132 | 1,145,498 |
| Utica Gas & Elec | 850,646 | 919,876 |
| **YEAR ENDED APRIL 30.** | | |
| Am Wat Wk & El | 2,767,450 | 3,697,428 |
| Zenith Radio Corp | 10,760 | 50,398 |
| **QUARTER ENDED MARCH 31.** | | |
| United Air Lines | *426,933 | ........ |
| Utica Gas & Elec | 229,723 | 243,396 |
| **FOUR MONTHS ENDED MAY 31.** | | |
| Montgomery Ward | 89,173,567 | 75,541,012 |
| **SALES.** | | |
| **SIX MONTHS ENDED MAY 31.** | | |
| S S Kresge | 50,181,823 | 51,769,077 |
| **FIVE MONTHS ENDED MAY 31.** | | |
| G C Murphy | 10,956,331 | 9,812,697 |
| W T Grant | 32,790,211 | 29,288,134 |
| **MAY.** | | |
| Montgomery Ward | 22,914,580 | 20,934,510 |
| S S Kresge | 10,871,686 | 11,680,348 |
| G C Murphy | 2,420,153 | 2,367,499 |
| W T Grant | 7,340,188 | 7,179,255 |

*Net loss.

**RUBBER.**

NEW YORK, June 5.—(AP)—RUBBER—Crude futures closed steady, 7 to 14 points higher; July, 12.62c per lb nominal; September, 12.75@12.76c; October, 12.81c nominal. Smoked ribbed spot closed 12.56c nominal.

# PENDING TREATY BLOCKS FAVORED NATION CLAUSE

## May Be Effort to Bolster U. S. Tarif Policy.

Washington, D. C., June 5.—(AP)—Soon after a new attack by Senator Vandenberg [Rep., Mich.], on the constitutionality of the Roosevelt reciprocal trade treaty program, it was disclosed today that the administration may be contemplating an international effort to bolster its tarif policy.

The senate foreign relations committee, in executive session, today heard Francis B. Sayre, assistant secretary of state, urge ratification of a pending but little publicized international agreement.

Under it, signatories to economic conventions involving several nations—that is, multilateral conventions—would not have to extend the benefits of these agreements to nonsignatories because of "most favored nation" clauses in other treaties.

**How Clause Works.**

As a hypothetical example of such a clause, if the United States had "most-favored-nation" compacts with Great Britain and France, and then reduced its tarif on wood pulp in a treaty with Sweden, Great Britain and France also would be accorded the same reductions on shipments of pulp into the country.

Some members of the senate committee contended that one of the deterrents to a successful carrying out of the existing reciprocal trade agreement policy was the fact that the United States is required to extend the benefits of a bilateral trade pact to other nations with whom it has most-favored-nation treaties.

Senator Borah of Idaho, ranking Republican on the committee, said it was clear that "one of the objects" of the treaty was to get around the most favored nation obstacle through the multilateral agreement idea.

**View of Roosevelt.**

President Roosevelt, in transmitting the treaty to the committee, said the United States was a party to such a multilateral convention in 1927, for the abolition of import and export prohibitions and restrictions. This nation, the President added, may "in the future desire to become a party to similar conventions, which form in some respects the most modern and effective method of regulating trade and other relations between countries."

Senator Vandenberg has a bill before the committee to scrap the trade agreements already negotiated and prevent new ones, holding the NRA decision nullified the authority to the President to negotiate these agreements without senate ratification.

"Apparently," Vandenberg said after the meeting, "the Hull-Wallace-Tugwell-Sayre program is to go ahead without interruption, at least until some outraged citizen takes the matter into court. Then there will be another St. Valentine's day massacre by the Supreme court."

Senator Lewis [Dem., Ill.], another committee member, commented that the NRA decision had cast doubt over the constitutionality of the law, unless the President is required to return the agreements to the senate for approval.

## SEC CONTENDS RULES NOT HIT BY NRA DECISION

Washington, D. C., June 5.—[Special.]—A contention that the securities and exchange commission's withholding of temporary registration on the New York Stock exchange from $10,000,000 of Brooklyn-Manhattan Rapid Transit corporation bonds did not, at least in so far as the commission's authority to promulgate regulations is concerned, come within the scope of the Supreme court ruling in the Schechter NRA case was made by the SEC today in an opinion making effective temporary registration of the bonds.

The registration had been banned because the B.-M. T. last summer marketed the bonds "privately" to an underwriting group without having registered them under the securities act of 1933. On May 9, this year, however, the corporation registered the bonds under that act, a step which removed the reasons which impelled the commission on Sept. 26 last to withhold the trading privileges on the stock exchange.

## UNITED LIGHT CHAIRMAN PAID $63,710 IN 1934

Washington, D. C., June 5.—[Special.]—William Chamberlain, director and chairman of the board of United Light and Power company, received a salary of $63,710 in 1934, according to a report filed here today with Securities and Exchange commission. Charles S. McCain, president and director, received $57,000; B. J. Denman, vice president and director, $46,411; John St. C. Brookes, director, $14,225; R. B. Brown, director, $45,952; L. H. Heinke, vice president and secretary-treasurer, $29,077; T. K. Humphrey, director and general counsel, $13,028; R. B. MacDonald, director, $22,632; J. F. Porter, director, $38,681, and Richard Schaddelee, director, $11,863.

The company is a utility holding company, providing gas, electricity, heat, and other services in thirteen middle western states. Net income in 1934 was $986,719, against $1,510,925 in 1933.

H. G. Horder, treasurer of Horder's, Inc., received a salary of $18,288 in 1934, and F. P. Seymour, vice president and secretary, received $15,048.

## Steel Leaders Meet Today to Discuss Code Problems

New York, June 5.—[Special.]—More than a hundred leaders of the steel industry will meet at the offices of the American Iron and Steel Institute here tomorrow to discuss problems arising from the Supreme court's recent decision terminating NRA. This will be the first general meeting of all members of the former steel code authority since last June. The directors of the institute approved resolutions last Monday urging the steel industry to retain wage standards and rules of fair competition that were contained in the code.

# NEW YORK CURB TRANSACTIONS

Wednesday, June 5, 1935.

Shares sold today......258,000 Total sales 1935 to date......21,217,000
Year ago......125,680 Total sales 1934 to date......35,272,876

| Stock | Sales. | High. | Low. | Close. | Net chge. |
|---|---|---|---|---|---|
| [illegible] | [illegible] | [illegible] | [illegible] | [illegible] | [illegible] |

**DOMESTIC.**

| No. thous. | Bond | High. | Low. | Close. | Net chge. |
|---|---|---|---|---|---|
| [illegible] | [illegible] | [illegible] | [illegible] | [illegible] | [illegible] |

**FOREIGN BONDS.**

| Sales, thous. | Bond | High. | Low. | Close. | Net chge. |
|---|---|---|---|---|---|
| [illegible] | [illegible] | [illegible] | [illegible] | [illegible] | [illegible] |

†Officially listed on application by the corporation. Other securities are admitted to unlisted trading privileges [illegible] *Ex dividend. ex—First sale since ex dividend date or dates. ur—Under rule. ww—With warants. xw—Without warants.

## U. S. TREASURY

[Chicago Tribune Press Service.]

WASHINGTON, D. C., June 5.—The following is a statement of the condition of the United States treasury on June 3:

| | | |
|---|---|---|
| Income to date this year | | $3,366,800,000 |
| Income to date last year | | 2,743,700,000 |
| Increase | | $ 623,100,000 |
| National defense costs to date: | | |
| Army | $203,000,000 | |
| Navy | 295,100,000— | 498,100,000 |
| Veterans' costs to date | | 511,500,000 |
| Emergency relief and public works costs to date | | 1,363,500,000 |
| Federal Emergency Relief administration | | 1,143,100,000 |
| Emergency conservation work | | 387,700,000 |
| RFC costs to date | | 340,000,000 |
| Deficit this year | | 3,171,000,000 |
| Deficit last year | | 3,659,700,000 |
| Decrease | | $ 488,700,000 |
| Balance general fund today | | 2,022,900,000 |
| Balance previous day | | 1,936,200,000 |
| Increase | | $ 86,700,000 |

## COMMODITY PRICES

New York, June 5.—The Associated Press wholesale price index of 20 basic commodities today declined to 70.95. The previous day it was 71.07, a week ago 71.15, a month ago 73.21, and a year ago 61.99.

RANGE OF RECENT YEARS.

| | 1935. | 1934. | 1933. |
|---|---|---|---|
| High | 75.48 | 72.55 | 64.10 |
| Low | 69.70 | 56.61 | 38.37 |

[The 1926 average equals 100.]

# EDISON OFFERS 29½ MILLIONS OF NEW BONDS

## Report to SEC Reveals Complete Details.

[Continued from page 25, column 8.]

the parent company. It reported that the subsidiary in 1930, 1931, and early in 1934 dealt in the open market in subscription rights and stocks of the Edison company. The program resulted in substantial losses which led to its abandonment.

**Donate Big Block of Stock.**

Directors of the Edison company authorized in the summer of 1932 a donation of $32,640,000, par value, common stock to the subsidiary to enable it to set up an investment reserve of $30,000,000 and to make provision for special losses. Further additional provisions and credits were made to this reserve in the amount of $6,305,314 to Dec. 31, 1934, and up to that date an aggregate of $18,556,459 of charges were made against the reserve, leaving a balance of $17,748,855 on Dec. 31, 1934.

The document stated that investments of the Edison company and the subsidiary corporation, substantially all of which were made prior to June, 1932, when the present management assumed control, were classified into two groups.

The first group consisted of permanent investments and advances to subsidiary and other companies which businesses were closely related to the Edison company.

**Position on Investments.**

"The second group of investments and advances is considered by the company to be other than permanent," the document said, "and the policy is to eliminate through liquidation investments and advances in the latter group having only collateral, rather than direct, advantages to the company, as rapidly as such liquidation can reasonably be carried out. These investments are not now carried above cost and some of them have been written down, and a reserve is being carried against such investments."

On Dec. 31, 1934, the permanent investments and advances had a consolidated book value of $59,326,081, and those in the second group had a book value of $38,649,113.

The prospectus gave in detail a number of factors which might affect Edison earnings. Among the adverse factors it mentioned pending state and national legislation, including the Wheeler-Rayburn control bill, power developments, increases in taxes, higher freight costs, and salary and wage increases.

**No Large Stock Owner.**

It set forth that there were 63,000 stockholders, with no stockholder of record owning as much as 10 per cent. It said, however, that if "certain pending legal proceedings result adversely to various New York and Chicago banks involved therein, Insull Utility Investments, Inc., now in bankruptcy, may become the owner of approximately 11 per cent of the company's stock."

The document placed net income for 1934 at $8,391,888 and for 1933 at $8,833,610. This and other financial information was contained in the regular annual financial statements, previously published.

The company will make application to list the new bonds on the Chicago Stock exchange and the New York curb. A sinking fund is provided for the new issue, beginning in 1914 and amounting annually to 1 per cent of the total amount issued.

## RAIL CHIEF URGES LONG-SHORT HAUL CLAUSE REPEAL

Washington, D. C., June 5.—(AP)—R. V. Fletcher, vice president and general counsel of the Association of American Railroads, today urged before a house subcommittee the repeal of the so-called long and short haul clause of the interstate commerce act. He said this would strengthen the rails' competitive position and restore their earnings and purchasing power.

Fletcher testified at the opening of hearings on bills proposing to modify the commerce act to permit railroads to levy lower rates for short hauls than long ones where competition with water carriers is involved.

Repeal of the long and short haul clause, he insisted, is necessary for the completion of a legislative program placing railroads and other forms of transportation on a basis of equality in federal regulation. Fletcher argued the return of railroads to financial health would have far-reaching effect upon other industry.

## SMALL LOAN BILL RATE TOO HIGH, HORNER ASSERTS

Springfield, Ill., June 5.—[Special.]—Gov. Horner today issued a statement approving proposed changes in the administration of the small loans law, but describing as "exhorbitant" interest rates provided in same bill.

The bill was sponsored by the department of insurance and was handled in the senate by Harold G. Ward. Joseph L. Rategan of Chicago is the house sponsor.

Although he said that the stipulated monthly rate of 3½ per cent on the first $100, and 2½ per cent on sums from $100 to $300 was too high, the governor did not indicate what rates he believed adequate.

He pointed to slightly lower rates prevailing in other states and said that the Illinois rate should not be in excess of them.

### COTTONSEED OIL.

NEW YORK, June 5.—(AP)—COTTONSEED OIL—Bleachable was easier today, closing 3 to 10 points net lower under liquidation, promoted by the reaction in cotton and the irregular trend of lard. Sales were 47 contracts. Bleachable spot nominal; July closed at 10.36c per lb; September, 10.35c; October, 10.36c; December, 10.18c; January, 10.15c.

### SILVER FUTURES.

MONTREAL, June 5.—(AP)—Silver futures closed easier, 5 points higher to 30 points lower. Sales, 49 contracts. Prices in cents per ounce:

| | High. | Low. | Close. |
|---|---|---|---|
| July | 73.10 | 72.65 | 72.65 |
| August | 74.64 | 74.64 | 73.00n |
| September | 73.60 | 73.24 | 73.24 |
| December | 74.30 | 74.30 | 74.10b |

b—Bid. n—Nominal.

# Utility Leaders Tell Fear of Socialization of Industry

Atlantic City, N. J., June 5.—[Special.]—The third annual convention of the Edison Electric institute closed here tonight with a final thrust at federal interference in the utility industry and the belief firmly established among 1,200 utility executives present that the electric power and light industry is first on the New Deal list to be nationalized.

Tonight's session was devoted to an identification of the Wheeler-Reyburn bill as the instrument designed by the Roosevelt administration to bring this about. It was argued the first section of the bill was to break down the unity setup in private enterprise by holding companies and that the separated operating utilities were then, under the second section of the bill, to be picked up by the federal government in a net of regulations.

**Question Political Sanity.**

An open forum on the bill indicating a belief in this direction found no dissent. Most of the comment reflected on the sanity of politicians.

Plans for dealing with the situation foreshadowed during the last few days and the convention took more definite form. H. W. Fuller, vice president of Byllesby Engineering and Management corporation, said that the electric industry which had been much accused of propaganda in the past was now being made the victim of "aggressive and well paid propagandists for public ownership."

He said the counter attack must take the form of speeches, over and over again, delivered at all opportunities to electric security holders, employés, boards of trade, in radio broadcasts, advertising and the like.

**Assails Loup River Project.**

He went on to assert that the federally subsidized Nebraska power projects were economically indefensible.

"The 'Loup river project,'" he said, "has been examined by commercial companies a number of times during a long period of years and always has been turned down. Along comes the government and makes a liberal grant, lending the balance at a low rate of interest, although there is no reasonable assurance that a market will be found for any considerable portion of the prospective output of energy.

"The second Nebraska project, known as the Sutherland project, is even less defensible economically than the Loup river project."

Ezra B. Whitman, former Maryland public service commissioner, said that although Tennessee valley municipalities are getting their electricity cheaply, they are due for a "rude awakening."

"The Tennessee Valley Authority," he said, "estimates the cost of producing TVA power at $19.50 per kilowatt year. On the basis of fair evaluation, using an interest rate of 3½ per cent, production cost will be $44.20 a year. If the interest rate is raised to 6 per cent, which private utilities would have to pay, the cost would be $58, or three times the TVA estimate."

**Leader in Fight Reëlected.**

In ratification of the policy of talking back to the government, trustees of the institute reëlected as president Thomas N. McCarter, veteran utility operator, who led the way a few months ago in casting aside the conciliatory attitude which has characterized the institute since it succeeded the National Electric Light association three years ago.

The utility executives agreed on a common stategy in what they regard as a fight for their economic lives. They intend to push the sale of current for domestic use. The public, already made rate conscious by agitation, is to be given lower rates where possible; and then the utility will use the lower rate as an argument in selling electric ranges, refrigerators, and water heaters.

**Cite Gains in Output.**

Without any particular concentration in this direction, more than $2,600,000,000 of appliances have been sold during the five years of depression and the quantity of electricity for domestic use increased one-third although the rate has lowered one-sixth during that time.

What can be done with pressure was shown by the Tennessee Electric Power company, which confronted the Tennessee Valley Authority, and a rate cut, but added more than one-third to its electric sales in a year. The Coffin medal for service to the industry and the public was awarded to the Tennessee company for that reason with more than usual emphasis today.

## RUSSIA BUYING MORE COTTON IN UNITED STATES

New York, June 5.—[Special.]—American cotton valued at $5,500,000 has been sold to soviet Russia in the last two months through Amtorg, Russian trade organization with headquarters here, it was revealed today. Cotton sales made to the Russians in April and May were the largest since 1929.

It was disclosed that all the sales were made on a cash basis because of the new Russian policy of avoiding terms if they are higher than the usual credit rates.

The soviet purchases during April and May were double those of the entire year 1934, although they came no way near the volume purchased in the period 1924-'29. Sales in the two months of this year exceeded those made in 1933 when the Reconstruction Finance corporation granted a credit in excess of $4,000,000 for cotton sales to Russia.

Up to and including 1929, the United States cotton sales to Russia averaged about $38,000,000 annually. However, in that year the great European powers granted extensive credits. American trade with the soviet fell rapidly after 1931, due to these credits. Last year the total of all exports to Russia was under $15,000,000.

Soviet officials have estimated their American purchases would be more than double that amount, principally on a cash basis.

## EXTRA DIVIDENDS ARE DECLARED BY 6 CORPORATIONS

New York, June 5.—[Special.]—Extra dividends were voted today on shares of six corporations. Three of the extra disbursements were designated as usual payments.

The Pennsylvania Salt Manufacturing company declared a special dividend of $1 on the common. Action on the company's regular quarterly dividend is not due until June 19. An extra of 10 cents and the regular quarterly payment of the same amount were voted on the common stock of Reynolds Spring company.

The International Button Hole Machine company and its affiliate, Reece Button Hole Machine, voted extras of 10 cents a share on common stock. Usual extras voted included the $2 Homestake Mining payment, due June 25; the 15 cents extra Marine Midland Trust payment, due June 18, and the 25 cents special Taylor-Milling dividend, due July 1.

Continental Assurance company declared a regular quarterly dividend of 50 cents a share. A 50 per cent increase in the dividend rate of the Sunshine Mining company to 30 cents a share, which will amount to $446,646, was also declared.

## Rep. Steagall Ill, Cancels 2 Speaking Engagements

The speaking engagements of Representative Henry B. Steagall, chairman of the house banking and currency committee and co-author of the Glass-Steagall banking act, before the Indiana State Banking association, meeting in Indianapolis, and the annual dinner of the Illinois Bankers' association, scheduled to be held here today, have been canceled due to illness of the congressman. The Chicago meeting has been postponed indefinitly.

## Chicago Stock Seat Sold for $2,000; Down $400

A membership on the Chicago Stock exchange was sold yesterday for $2,000, $400 less than the last previous sale.

### RAW SILK.

NEW YORK, June 5.—(AP)—SILK—Raw: Futures closed easy, 2 to 2½ cents lower. Sales, 370 bales. July, $1.32 per lb bid; October, $1.30½ bid; December, $1.30 bid. Open market quotations [60 day basis]: Shanghai steam filature, 78 per cent seriplane, 20-22s, $1.50; Canton double extra A, 14-16s, $1.25; Japanese special crack double extra, 81 per cent seriplane, 13-15s, $1.41½.

### NAVAL STORES.

SAVANNAH, Ga., June 5.—(AP)—TURPENTINE—Firm, 45c per gal. Sales, 216 casks; receipts, 636; shipments, 164; stock, 28,918. ROSIN—Firm. Sales, 901 brls; receipts, 1,780; shipments, 1,332; stock, 117,749. Quote: B, $3.45 per brl; D, $3.85; E, $4.05; F, $4.25; G, H, and I, $4.45; K and M, $4.50; N, $4.90; WG, $5.20; WW and X, $6.20.

## GERMAN STOCKS SOAR AS REICH SEEKS TO HALT SPECULATION

[Copyright: 1935: By the New York Times.]

BERLIN, June 5.—Despite dividend limitations and impending export promotion levies on industrial earnings, the German stock exchanges have been staging an upward movement which today assumed the proportions of a regular boom.

So extensive was the uprush today that authorities took action to discourage it by ordering an investigation as to how far the banks put credits at the disposal of stock purchasers and speculators. Financial commentators issued warnings to the public against doing too much of a good thing and courting the danger of a sharp reaction.

There has been steady recovery since the lowest point of the depression was reached in April, 1932, but the real boom did not start till the beginning of the year. Today every stock on the list went up and gains of between 2 and 4 points were not unusual, although reports about the credit investigation produced some profit taking, which shaded the day's highest quotations.

The most important reason for this upward movement is fear that Germany might be caught in the gold bloc's difficulties, and if the gold bloc is forced to devalue Germany will have to follow suit.

## RETAIL GROUP DENIES CHARGE OF 'SUPER LOBBY'

Washington, D. C., June 5.—(AP)—The house "super-lobby" committee put officials of the newly formed American Retail Federation, Inc., through an all-day grilling today and drew only emphatic denials of any wrongdoing or unethical intent.

"They haven't got a thing on us," Clarence O. Sherrill, president of the federation, said after the session.

"We will have some real developments before we get through," committee members asserted as they prepared to dig further tomorrow into the organization the house unanimously voted to investigate only a few days after its formation was announced in April. The authorizing resolution charged the federation with being a super-lobby formed to coerce congressmen in favor of legislation favorable to chain stores.

Sherrill testified the only objectives of the organization were to further the interests of the nation's third largest business by correlating information and through research, intending to lay this information before and presenting data to government bodies, including congressional committees dealing with legislation affecting retailers.

Sherrill is to draw $40,000 the first year, $45,000 the second, and $50,000 the third year.

## Zenith Radio Reports $10,760 Net for Year

Net income of the Zenith Radio corporation for the year ended April 30 amounted to $10,760 after depreciation and taxes, equivalent to 2 cents a share on no par capital stock, the company announced yesterday. This compares with a net of $50,398, or 10 cents a share, on 492,464 shares in the preceding fiscal year. The balance sheet of April 30 showed current assets of $1,287,893, including cash and government securities of $533,261, against current liabilities of $324,700.

AS LOW AS 5%

First mortgage loans—terms from 5 to 15 years. Prompt action and intelligent co-operation. Consult us first.

H. F. PHILIPSBORN & CO.
105 S. LA SALLE ST. • CHICAGO
Phone: FRANKLIN 8396

# STEEL INDUSTRY HOLDS UP BETTER THAN EXPECTED

## Output Average Placed at 41½ Per Cent.

While confusion existed in the iron and steel industry immediately after the abolition of the codes last week, it soon gave way to calm outlook for the future, says the magazine Iron Age. The initial estimates of steel output during the current week were too conservative, the journal states, and the average is now placed at 41½ per cent of capacity, or a decline of only 1 point.

Despite the sudden end of the NRA and the letup over the Memorial day holiday, the recession in bookings was smaller than might have been expected, the review states. Buying, which has been on a short term basis for some time, has shown little more than a seasonal decline.

Output during the week declined 2 points, to 34 and 48 per cent, at Pittsburgh and in the valleys, respectively. In the Wheeling district there was a further drop of 5 points, to 63 per cent, and in the other areas production is holding its own.

**Stability Is Expected.**

"The spontaneity with which leaders of the iron and steel industry promised maintenance of the existing wage standards, first individually and then collectively by institute resolution, augers well for a continuance of stability rather than an early upset of present market levels," the journal says.

Figures on pig iron production, just released, place the total for May at 1,727,095 tons, or 55,713 tons daily, compared with 1,663,475 tons or 55,449 tons per day in April.

A revival of confidence is evident in the ever-sensitive scrap market, says the magazine. Its composite for heavy melting scrap remains unchanged at $10.83 a gross ton. The finished steel composite is unchanged at 2.124 cents a pound.

Structural steel awards of 5,700 tons compare with 6,250 tons in the preceding week. Plate lettings totaled 5,600 tons.

## POWER SEASONABLY OFF

Production of electricity in the United States last week showed a seasonal decline of 4 per cent from the preceding week, according to the Edison Electric institute.

Total output was 1,628,520,000 kilowatt hours, compared with 1,696,051,000 in the preceding week. This was 3.3 per cent above the 1,575,828,000 kilowatt hours reported for the corresponding week of last year. In the preceding week there was a gain of 2.5 per cent over a year ago. The letup from the preceding week reflected the Memorial day inactivity.

**Drop Here Is First of Year.**

In the Chicago area total production for the week was 91,451,000 kilowatt hours, compared with 96,451,000 in the preceding week and 91,639,000 in the corresponding week of 1934. The drop of 0.2 per cent from a year ago was the first recession from 1934 shown this year, Commonwealth Edison company stated.

Output and percentage comparisons with last year for the Chicago district follow:

| Week ended. | 1935. | 1934. | Per cent increase. |
|---|---|---|---|
| June 1 | 91,451,000 | 91,639,000 | —0.2 |
| May 25 | 96,644,000 | 96,009,000 | 0.7 |
| May 18 | 98,679,000 | 94,217,000 | 4.7 |
| May 11 | 97,659,000 | 94,347,000 | 3.5 |

The Associated Press weekly adjusted index, based on the 1929-'30 average as 100, was unchanged from the preceding week at 85.4. A year ago the index, which is adjusted both for seasonal variation and long term trend, was 95.7.

## PLANT RESCINDS ORDER FOR WAGE BOOST RETURN

Macon, Ga., June 5.—(AP)—Disregarding the invalidation of NRA by the Supreme court, Happ Brothers company today rescinded an order under which 700 workers in the local garment manufacturing plant would have had to return a 10 per cent wage increase.

When the increase went into effect last Jan. 28 it was understood that the employés would repay it if NRA's action in ordering it was held illegal. Last week, as a result of the Supreme court decision against the NRA, the company announced the refund would have to be made.

Today, in a statement saying the repayment would not be required, the Happ Brothers' management outlined the history of the wage increase and praised the employés for their "fairness" in presenting their side of the case to local newspapers.

## Bureau of Labor's Index Shows Food Price Decline

Washington, D. C., June 5.—[Special.]—Retail food prices declined slightly during the two weeks ended May 21, the bureau of labor statistics index, standing at 124 as compared with 124.5 two weeks ago and 108.4 a year ago. Price increases were reported for twenty of the forty-eight foods composing the index, ten of these being in the meat group. Eighteen foods remained unchanged.

## NOTICE OF INTENTION TO REDEEM

All those certain bonds of the City of Phoenix, County of Maricopa, State of Arizona, designated "Water Works Bonds" of date October 15, 1919, due January 1, 1950, with interest thereon at the rate of five [5%] per cent per annum, payable semi-annually, on the 1st days of January and July of each year, providing, however, that the right is reserved by the City of Phoenix to redeem said bonds on January 1, 1931, or at any interest payment date thereafter, provided that thirty [30] days notice of its intention to redeem shall have been given by not less than two [2] publications in some newspaper published in the City of Chicago, Illinois, in which case interest on the bonds shall cease from and after the next interest date following the date of such publication; that the bonds of said issue intended to be redeemed are numbered consecutively 1 to 645, both inclusive, in accordance with the terms of said bonds. The holders of the above numbered and described bonds and coupons shall present the same for payment at the office of the City Treasurer at the City Hall in the City of Phoenix, County of Maricopa, State of Arizona, or at the office of the Irving Trust Company in the City of New York, successors to the American Exchange National Bank, on or before July 1, 1935, and that all of said bonds, together with unpaid interest coupons, will, when so presented, be paid in accordance with the terms of said bonds. All interest on the above described bonds shall cease July 1, 1935.

Dated at Phoenix, Arizona, this 27th day of May, 1935.

OLIVER H. LOCH, City Treasurer.

# WHEAT HARVEST OPENING FINDS MARKET QUIET

## Prices Are About Steady; Corn Uneven.

BY THOMAS FURLONG.

The harvest season is now opening in Texas on the southern fringe of the southwestern winter wheat region. Another ten days will witness a movement of harvesting operations northward into Oklahoma if favorable weather develops. New crop wheat will soon start toward market and with that movement will come the seasonal hedging sales in the futures markets.

Meanwhile on the Chicago Board of Trade and other futures markets which will be called upon to absorb the hedging sales there is a marked decline in speculative activity. Wheat prices have undergone a steady deflation for the last six weeks with the seasonal hedging pressure still ahead. To some extent the decline may have discounted the impending seasonal selling, but there is an almost universal feeling of bearishness among professional traders.

**Trading Extremely Quiet.**

Trading in the Chicago grain market yesterday was extremely quiet. Comparatively small transactions brought on minor price fluctuations in wheat futures, but the close found the market virtually unchanged from Tuesday's. July wheat closed at 83¾ cents a bushel, off ¼ cent from its previous price. Brokers estimated that the volume of business in wheat yesterday was near the preceding day's small trade of 20,357,000 bushels.

Closing prices yesterday on July grain futures, with comparative quotations, were:

| | Yesterday. | Tuesday. | Wk. ago. |
|---|---|---|---|
| Wheat | $0.83¾ | $0.84 | $0.84¾ |
| Corn | .80⅝ | .80⅞ | .78 |
| Oats | .35½ | .35¼ | .71⅝ |
| Rye | .47⅝ | .46⅝ | .48⅞ |

**Corn Movement Wider.**

The corn market made a wider price arc than wheat. The reported arrival of another cargo of Argentine corn on the Atlantic seaboard brought a wave of selling that knocked prices down a cent a bushel in the early trading. The market than recovered with July wheat closing a quarter cent lower at 80⅝ and the December future closing at a net gain of a cent. Brokers reported buying of December corn against sales of December wheat as a speculative hedge operation.

Weather conditions remained favorable over the larger part of the grain belt.

Drier weather is needed in Texas and Oklahoma to get the harvest under way. Normally, cutting would be well started in that area at this time.

## PRODUCE MARKETS

Cash butter was firm here yesterday. Supplies were moderate and demand slightly improved. Eggs gained ¼c a doz. Live poultry was unchanged with the exception of leghorn broilers which eased ½c a pound. Prices follow:

**WHOLESALE CREAMERY BUTTER PRICES.**

| | Chicago Whole milk. | Chicago Centralized. | New York. | Boston. | Philadelphia. |
|---|---|---|---|---|---|
| 93 score | .24¾ | .... | 26 | .... | 26½ |
| 92 score | .24 | .... | 25 | 26 | 26 |
| 91 score | .23¼ | .... | 24¾ | 25½ | 25¼ |
| 90 score | .23 | 24 | 24¾ | 25 | 24½ |
| 89 score | .22½ | 22¾ | 24¼ | 24½ | 24 |
| 88 score | .22 | .... | 24 | .... | 23½ |
| 87 score | ... | .... | 23½ | .... | 23 |

**BUTTER PRICES TO CHICAGO RETAILERS.**

| Score— | Tubs. | Prints. | Cartons. |
|---|---|---|---|
| Best [92-93] | .26 -27½ | 27-28½ | 28 -29¼ |
| Good [89-91] | .24½-25½ | 26-27 | 26½-27½ |

**WHOLESALE CHEESE PRICES.**

| | Chicago. | Boston. | New York. | Philadelphia. |
|---|---|---|---|---|
| Flats | ...... | ...... | 15½-16 | ...... |
| Twins | 13¼-13½ | 15 | ...... | ...... |
| S dais | 13¾-14 | 15¼ | 15 | 15-15¼ |
| Y Am | ...... | 15¼-15½ | 15¼ | ...... |
| Lghns | 13¾-14 | ...... | ...... | 15-15¼ |

**LIVE POULTRY—WHOLESALE.**

| | | | |
|---|---|---|---|
| Broilers | 19@20c | Geese | 7@12c |
| Fryers | 20@22c | Ducks | 9@18½c |
| Springs | 23@25½c | Turkeys | 13@17c |
| Leghorns, brls. | 16½c | Hens | 15½@20c |
| Old roosters | 14c | | |

**FRESH EGGS.**

| | |
|---|---|
| Fresh eggs, extra firsts, cars | 23¼c |
| Less than car lot | 22¾c |
| Fresh grade firsts, cars | 23c |
| Less than car lots | 22½c |
| Current receipts | 21¾c |
| Dirties | 20c |
| Checks | 19c |

**COUNTRY DRESSED VEAL CARCASSES.**

| | | | |
|---|---|---|---|
| 50@60 lbs. | 10c | 90@100 lbs. | 12@12½c |
| 70@80 lbs. | 11@11½c | 100@120 lbs. | 13½c |

**WHOLESALE DRESSED BEEF.**

| | Yearlings. | No. 1. | No. 2. | No. 3. |
|---|---|---|---|---|
| Ribs | 24 | 26 | 25 | 13 |
| Loins | 32 | 38 | 33 | 15 |
| Chucks | 17 | 15 | 14½ | 11½ |
| Rounds | 20 | 18½ | 18 | 12 |
| Plates | 13½ | 14 | 13½ | 9 |

**POTATOES.**

| | |
|---|---|
| Idaho russets, 100 lbs. | $1.00@1.55 |
| Wisconsin round white, 100 lbs. | .50@ .70 |
| New southern, 100 lbs. | .90@1.75 |

## CHICAGO LIVE STOCK

The following figures on hog prices include $2.25 per hundredweight collected by the federal government as processing tax. There is no processing tax on cattle or sheep. The price quotations given below are for 100 pounds of live animal:

**HOGS.**

Receipts, 12,00; shipments, 500.

| | |
|---|---|
| Good to choice, 140@180 | $11.60@12.15 |
| Good to choice, 190@210 | 12.15@12.25 |
| Good to choice, 220@250 | 12.15@12.30 |
| Good to choice, 260@325 | 11.85@12.30 |
| Good to choice, 350@400 | 11.75@11.80 |
| Light packing sows, 270@350 | 11.25@11.40 |
| Heavy packing sows, 350@550 | 10.90@11.25 |

**CATTLE.**

Receipts, 9,000; shipments, 2,000.

| | |
|---|---|
| Prime steers, 1,000@1,500 | $12.25@13.75 |
| Good to best, 700@1,000 | 10.75@12.50 |
| Poor to best, 700@1,000 | 7.00@12.50 |
| Bulk of steers, 700@1,500 | 8.75@12.75 |
| Cows, choice to prime | 8.00@ 8.75 |
| Cows, good to choice | 7.00@ 8.75 |
| Cows, fair to good | 5.75@ 7.00 |
| Cows, common to fair | 2.75@ 4.85 |
| Heifers, common to fair | 5.50@ 8.25 |
| Heifers, yearlings, fair to best | 8.25@11.50 |
| Bulls, bologna, common to best | 5.25@ 6.50 |
| Bulls, beef butch., fair to best | 6.00@ 9.00 |
| Stockers and feeders | 5.50@10.25 |
| Calves, poor to best | 5.00@10.00 |

***SHEEP AND LAMBS.**

Receipts, 7,000; shipments, 1,500.

| | |
|---|---|
| Native lambs, fair to best | $8.00@9.75 |
| Native lambs, common to fair | 7.50@8.00 |
| Native lambs, culls | 7.00@7.25 |
| West. range lambs, gd. to choice | 8.75@9.50 |
| Ewes, light, good to choice | 3.25@3.50 |
| Ewes, light, fair to good | 2.75@3.25 |
| Ewes, inferior to fair | 2.00@2.50 |
| Ewes, heavy, fair to best | 2.00@3.00 |
| Yearlings, wethers | 5.75@7.90 |
| Bucks | 2.00@3.00 |
| Feeding and shearing lambs | 5.00@6.00 |

*After June 1 the prefix "spring" in speaking of this year's lamb crop is dropped and old crop lambs are classed as yearlings.

**COMPARATIVE PRICES.**

| | |
|---|---|
| HOGS—Bulk of sales yesterday | $11.80@12.20 |
| One month ago | 11.35@11.45 |
| One year ago | 5.00@ 5.95 |
| Top yesterday, $12.30; average, $12.05. | |
| CATTLE—Bulk of sales yester. | $ 8.75@12.75 |
| One month ago | 9.00@14.00 |
| One year ago | 5.25@ 8.50 |
| Top yesterday, $13.35; average, $11.00. | |
| LAMBS—Bulk of sales yesterday | $9.00@9.50 |
| One month ago | 7.75@8.50 |
| One year ago | 8.00@9.00 |
| Top yesterday, $9.75; average, $9.25. | |

# BEEF DECLINE, LARGER SUPPLY WEAKEN STEERS

## *Prices of Hogs Hold Barely Steady.*

Increased cattle receipts and unfavorable reports from the wholesale beef trade put steer prices under pressure again yesterday and further uneven reclines were recorded. Despite warnings to ship lightly because of the bearish situation farmers are selling cattle in larger volume than for some time. Arrivals here during the first three days of this week, 28,700, showed an increase of 27 per cent over the first half of last week and were second largest since mid March.

Beef prices were steady to 50 cents lower at the various distributing points, with the sharpest declines in the area most effected by the boycott of kosher beef. Packers report no improvement in the strike of consumers against beef in New York City.

**Kosher Business Reduced.**

A survey made by the department of agriculture of the wholesale channels in that city revealed that the boycott reduced the kosher beef business to 50 per cent of normal and the veal and lamb business to 60 to 80 per cent of normal. Trading was further impaired by the approach of Jewish holidays, Friday and Saturday. Faced by such conditions, commission men at the yards were forced to offer concessions and some reported instances in which cuts of 25 to 50 cents and more were granted.

Feedlot mates to the prime Nebraska steers that established the 1935 high of $16.25 on May 1 were here yesterday. They went over unsold on bids of $13.50. The next highest price was $13.35, with few above $12.75.

**Tribune Steers Top Class.**

In the lighter classes steers from the Chicago Tribune experimental farm sold at $12.50, averaging 1,053 pounds, the top for that weight. The farm also sold 936 pound averages at $11.25. The bulk of the steer sales were made within a range of $8.75 to $12.75, most of the steers over the $12 line carrying more than 1,100 pounds. Five carloads of inferior steers from the southwest brought $4.50 to $6.

Trading in hogs continued to drag and prices held barely steady with the average of Tuesday. Top sales of selected 200 to 220 pound averages ranged up to $12.30, including the processing tax, while the average figured $12.05, both prices steady.

Lambs were steady to unevenly higher, considering the quality of the supply. New crop native lambs were sorted by city butchers up to $9.75, while packers bought at $9.50 and less.

# WANT AD · INDEX ·


| | Page. | Col. |
|---|---|---|
| Apartments—See To Rent. | | |
| Auction Sales | 28 | 3 |
| Automobiles— | | |
| Used Automobiles—For Sale | 31 | 1 |
| Trucks | 31 | 6 |
| Wanted | 31 | 6 |
| Accessories and Repairing | 31 | 5 |
| Loans | 31 | 5 |
| Tires | 31 | 5 |
| Credits | 31 | 5 |
| Trailers | 31 | 6 |
| Barter and Exchange | 30 | 6 |
| Bar and Store Fixtures | 30 | 6 |
| Bicycles and Motorcycles | 31 | 5 |
| Board and Lodging | 29 | 6 |
| Boats, Yachts, Etc. | 31 | 8 |
| Building Material | 30 | 4 |
| Business Opportunities— | | |
| Businesses For Sale | 30 | 5 |
| Partnerships and Investments | 30 | 5 |
| Concessions, Locations and Leases | 30 | 6 |
| Business Service | 30 | 6 |
| Wanted | 30 | 6 |
| Business Personals | 31 | 8 |
| Business Directory | 30 | 8 |
| Cemeteries | 23 | 8 |
| Clothing, Furs, Etc. | 30 | 1 |
| Coal and Wood | 31 | 8 |
| Collections | 30 | 8 |
| Death Notices | 23 | 7 |
| Dogs, Cats, Birds, Poultry, Etc. | 30 | 6 |
| Dressmaking an dMillinery Schools | 29 | 4 |
| Employment Agencies—Men | 28 | 8 |
| Employment Agencies—Women | 29 | 2 |
| Garages | 31 | 6 |
| Help Wanted—Men | 28 | 5 |
| Help Wanted—Women | 29 | 1 |
| Hotels and Apartment Hotels | 29 | 6 |
| Home Furnishings | 31 | 7 |
| Home Furnishings Wanted | 31 | 6 |
| Household Appliances | 31 | 8 |
| Houses—See Real Estate and To Rent— | | |
| Instruction | 31 | 8 |
| Jewelry, Watches, Etc. | 29 | 4 |
| Legal Notices | 30 | 4 |
| Loans—Personal and Business | 30 | 7 |
| Lost and Found | 28 | 3 |
| Machinery and Equipment | 31 | 8 |
| Mortgages [See Real Estate Loans] | 30 | 3 |
| Moving, Storage [See Busines Direc.] | 30 | 8 |
| Motorcycles and Bicycles | 31 | 5 |
| Mattresses [See Home Furnishings] | 31 | 7 |
| Musical and Dramatic | 28 | 3 |
| Musical Instruments | 30 | 4 |
| Office Furniture and Devices | 30 | 6 |
| Paints [See Building Material] | 30 | 4 |
| Painting & Decorating [See Bus. Dir.] | 30 | 8 |
| Personal | 30 | 6 |
| Pianos [See Musical Instruments] | 30 | 4 |
| Piano Tuning [See Bus. Direc.] | 30 | 8 |
| Radios, Supplies and Service | 30 | 6 |
| Real Estate— | | |
| Apartment Buildings | 30 | 2 |
| Business Property | 30 | 2 |
| Houses | 30 | 2 |
| Vacant | 30 | 2 |
| Oak Park, Austin | 30 | 2 |
| Suburban | 30 | 2 |
| Other Cities | 30 | 3 |
| Resorts | 30 | 3 |
| Farm Lands | 30 | 3 |
| Industrial Property | 30 | 4 |
| Wanted | 30 | 3 |
| For Exchange | 30 | 3 |
| Loans, Mortgages | 30 | 3 |
| Sewing Machines | 31 | 8 |
| Situations Wanted | 28 | 4 |
| Sporting Goods | 31 | 6 |
| Stocks and Bonds | 30 | 4 |
| Store and Bar Fixtures | 30 | 6 |
| To Rent— | | |
| Rooms | 29 | 5 |
| Houses | 29 | 7 |
| Furnished Houses | 29 | 7 |
| Resorts | 29 | 7 |
| Apartments | 29 | 7 |
| Apartments and Rooms to Share | 29 | 7 |
| Furnished Apartments | 29 | 8 |
| Furnished Apartments | 30 | 1 |
| Stores | 30 | 1 |
| Offices and Shops | 30 | 1 |
| Industrial Property | 30 | 4 |
| Hotels | 29 | 7 |
| Travel | 28 | 3 |
| Trade Schools—Men | 28 | 8 |
| Trade Schools—Men | 29 | 1 |
| Trade Schools—Women | 29 | 3 |
| Wanted—To Buy | 30 | 8 |
| Wanted—To Rent | | |
| Rooms | 29 | 5 |
| Houses | 29 | 7 |
| Apartments | 30 | 1 |


**Box Number Ads**

Reply by phone as well as by letter may be made to any Tribune Want Ad with a box number as an address, except Help Wanted advertisments. Call SUPerior 0100—Local 257. Your name, address and phone number will be placed at once in the box of the advertiser.

**$100.00 Reward**

will be paid by the Tribune for information leading to the arrest and conviction of any one obtaining money fraudulently through Want Ads published in its columns.

**Ad Writing Assistance**

The Tribune maintains an expert ad writing department to help you word your Want Ad to secure the best results. There is no charge for this service.

**Convenience**

A Want Ad-Viser is as near to you as your telephone. If you have a telephone, your ad will be charged to you. If not, or if you prefer, a Tribune man will call at your home or office.

**24-Hour Service**

Tribune Want Ad-Visers are on duty 24 hours a day, every day of the year, to receive Want Ads by telephone or at the Want Ad Store, 1 South Dearborn. The Want Ad Store in Tribune Tower is open daily until 10 p. m., Sunday until 5 p. m.

**Call SUPerior 0100—Want Ad-Viser or Want Ad Offices**

Tribune Tower 1 South Dearborn

## LARD FUTURES ARE STEADY; PRICES IRREGULAR AT CLOSE

Lard was steady during most of yesterday's session on the Chicago Board of Trade. Net changes were small, with final quotations 2 points lower to 5 points higher. Liverpool spot lard was unchanged and futures were 9 pence higher. Clear bellies in Chicago were nominally unchanged. Cash lard was quoted at $13.42 per 100 pounds, loose leaf at $13.62, leaf at $13.75, and clear bellies at $17.35. Range of futures in dollars per 100 pounds follows:

**LARD.**

| | Open. | High. | Low. | Close. | Prev. close. | Year ago. |
|---|---|---|---|---|---|---|
| July | 13.37 | 13.37 | 13.30 | 13.32 | 13.30 | 6.35 |
| Sept. | 13.42 | 13.45 | 13.35 | 13.40 | 13.42 | 6.62 |
| October | 13.25 | 13.27 | 13.25 | 13.27 | 13.30 | 6.72 |
| December | 12.35 | 12.40 | 12.30 | 12.35 | 12.30 | .... |

**CLEAR BELLIES.**

| | Open. | High. | Low. | Close. | Prev. close. | Year ago. |
|---|---|---|---|---|---|---|
| July | .... | .... | .... | 17.00 | 17.00 | 8.72 |
| Sept. | .... | .... | .... | 17.00 | 17.00 | 9.00 |

Note—Above prices include processing tax of $2.47 per 100 pounds on lard and $2.62 per 100 pounds on bellies processed since March, 1934. This tax is rebated on products exported, but varies according to the amount due to the fact that the tax was gradually increased.

## HIDE FUTURES.

NEW YORK, JUNE 5.—[Special.]—Dealings in raw hide futures slackened today, but the market had a steady undertone. Prices this afternoon were 5 to 9 points higher with September hides selling for 10.22 cents per lb. Sales at that hour totaled thirty-one lots. Hides closed 4 to 6 points lower.

## LOST AND FOUND.

**TO FINDERS.**

If you have found a cat or dog, a pocketbook, jewelry, or fur, and cannot locate the owner through the "Lost and Found" advertisments in The Tribune, call and go through the "Lost and Found" index at the PUBLIC SERVICE OFFICE, 1 S. DEARBORN-ST.

**TO LOSERS.**

If you are listed in the telephone directory you can charge an advertisment of your lost article by telephoning Miss Miller of The Tribune ad taking department, Superior 0100. Your advertisment receives the benefit of free listing in the Tribune Public Service office mentioned above for a period of two months. This service facilitates the recovery of lost articles advertised.

BADGE—LOST—CHICAGO SURFACE LINES. No. 9874; rew. Wellington 8968.

BRACELET—LOST—GOLD, EASTERN STAR, locket; Howard-Paulina; rew. Shel. 7501.

COATS—LOST—RACCOON; BRN. SUIT; green hat; Fri.; S.W.; rew. Cal. 2431 aft.5.

COIN PURSE—LOST—CONT. $165: IN phone booth, Fair Store; liberal reward. Phone Sullivan, Bittersweet 7460.

DOG—LOST—IN 2700 BLOCK N. CLARK-ST. White fox terrier with brown head and brown spot at end of body. Call Div. 9423 or ret. to 609 Dale-av. Reward. Ask for Mrs. B.

DOG—LOST—JUNE 3, 74TH AND SOUTH Shore-dr. Airedale, brown, nail head collar. Name Wolf. Reward. Kenwood 9689.

DOG—LOST—MALE, RED CHOW, VICINITY Sheridan-rd. and Devon-av. Reward. Phone Sheldrake 1377.

DOG—LOST—TOY SHEPHERD, MALE, 2 mo.; brown and white. Rew. Bel. 5330.

DOG—LOST—CHOW, 5 MOS. RED COLLAR. "Ching." Reward. 52d-Kenwood. Plaza 6000.

DOG—LOST—ACACIA CEMETERY; SMALL wire terrier, female. Lib. rew. New. 0028.

DOG—LOST—DOBERMANN PUP. BROWN coll. No. Evanston. Rew. Greenleaf 3497.

DOG—LOST—FEMALE BRINDLE, BLACK face; ans. "Flash"; reward. Nevada 8043.

DOGS—LOST—2 RUSSIAN WOLFHOUNDS; females; black-white; reward. Rad. 4672.

GLASSES—LOST—GOLD RIM, ON RAND. st. car. Rew. 918 W. Randolph. Store.

GREGG SHORTHAND MANUAL—LOST—and 3 checks, May 11, reward, no questions. A. Williams, 28 Latrobe-av.

JEWELERY—LOST—TAKEN FROM 3149 W. 61st. Keepsakes. Rew. No questions asked.

KNITTING BAG—LOST—GREEN, NEAR Augusta-st. and Oak Park-av., Sunday morning. Reward. Call Euclid 2417.

METAL PATTERNS—LOST—FROM J. D. Wallace & Co., 134 S. California. Lib. rew. for information. They are of no value to any one but owners. No quest. Van 6500.

PLATINUM, DIAMOND DINNER RING—Lost—Between 390 W. Huron and 701 Orleans-st.; reward if returned to 701 Orleans.

RING—LOST—PLATINUM, 21 DIA. ALLEY, 5114 Glenwood. Lib. rew. Sun. 7841.

RING—LOST—GOLD, 3 DIA., S. SIDE NIGHT club, June 1; reward. Plaza 2710.

RING—LOST—GOLD WEDDING RING, 3 sma. dia.; north. Rw. Buc. 9715, Apt. 306

RING—LOST—PLAT., 1 K. DIAM., SURR. BY 18 sml. diam. Sun. Rew. Sou. Chi. 6638.

SHOULDER CAPE—LOST—MINK, LA Salle-st. Sta. or in taxi to 210 S. Hamlin-av., Mon. eve. Rew. Kedzie 6771.

WATCH—LOST—MAN'S; JUNE 3, IN LOOP or Rock Island train. Name on inside cover. Reward. Mooney, Central 7722.

WATCH FOB—LOST—CHERRY CIRCLE EMblem. Int. J. H. C.; rew. State 1734.

WRIST WATCH—LOST—LADY'S, FRI., VIC. Lake-Marion, Oak Pk. Kpsk. Village 8297

**Lost X Shape Diamond Pin**

Set in platinum with emeralds, 6 o'clock last Sun. eve., Fullerton and Sheridan-rd.; party unconscious, horseback accident; no questions asked; sentimental value; liberal reward. Phone Lake View 9494.

## TRAVEL.

**Buses.**

THE SHORT ROUTE TO SAN DIEGO WORLD'S FAIR is the OVERLAND ROUTE.

**Union Pacific Stages**

Everywhere West.

SIX DEPARTURES DAILY.

San Diego, Los Angeles, Portland, Seattle—$29.50 one way—$51 round trip. Salt Lake, $21.50 o. w.—Denver, $14.95 o. w.

For low rates to all points over a nation-wide system. Call

34 W. Randolph. State 2250.

Union Bus Depot, 1157 S. Wabash. Wab.7700.

—DETROIT, $3.00; ST. LOUIS, $3.50— Minneapolis, $5; Davenport, $2.75; New York, $15; Des Moines, $5.75; Omaha, $7.95; Denver, $14.95; Salt Lake, $21.50; Los Angeles. DE LUXE MOTOR STAGES.Wab.3886. 746 S. Wabash—215 N. State—Cen. 6733.

LOWER RATES NEW YORK, CALIFORNIA. Detroit, $3; St. Louis, $3½; Kan. City, $6; Joplin, $6½; Dallas, $11; San Antonio, $16½; Minneapolis, $5; Memphis, $7¼; Tulsa, $6½. Coast to Coast Line, 405 S. Clark. Web.1672.

—— NEW YORK —— Including Hotel and Meals. Rates—Information—Reservations. 30 N. La Salle, Room 436.

LOWEST FARES—NEW YORK, BOSTON, Los Ang. Free pickup serv. U. S. BUS & LIMOUSINE LINES, 10 E.12th-st. Web. 7778

LOW BUS RATES ALL POINTS, CENTRAL TICKET. 125 W. MADISON. STATE 8262.

INFOR. AND TICKETS ON ALL LINES—6½ N. Dearborn. Central 8820.

**Automobiles.**

BOTH READERS AND ADVERTISERS ARE urged to exercise caution in arranging automobile transportation with other individuals. References should be exchanged and carefully investigated.

**LOS ANGELES OR FRISCO**

WE PAY PART GAS. CARS LEAVE DAILY. LICENSED, BONDED DEALER. 6445 COTTAGE GROVE. DOR. 2613. 6455 S. WESTERN-AV. HEMLOCK 2600.

**SAN FRANCISCO OR L. A.**

The finest and cheapest way to travel. Want people drive 1935 cars. Share gas only. Leave daily. 5308 Madison. Mansfield 2455.

—— CALIFORNIA —— The low cost, enjoyable way: drive Fords, Chevs., Plymouths; pay part gas exp. only. A. & K. Motors, 4000 Wash.-blvd. V. B. 8900.

YNG. MAN LEAVING FOR L. A., CAL., will take 1-2 pass.; share exp. Kil. 5273.

LEAVING JUNE 10 FOR L. A. TAKE 2. Share exp. Help drive. Stewart 2851.

SEATTLE-LOS ANG.—CHEAPEST TRANS.; new cars. 7701 Stony Island. So. Sh. 7799.

DRIVING NEW SEDAN TO LOS ANGELES—Take 3; ref. exch. Sun. 1341. Taylor.

## AUCTION SALES.

WILLIAMS, BARKER & SEVERN CO.—Furniture, Carpets, General Household Goods, 229 S. Wabash, General Auctioneers. Telephone Harrison 3777.

## MUSICAL AND DRAMATIC.

2 OR 3 PCE. HAWAIIAN ORCHESTRA; steady on Sat. 3207 N. Cicero, aft. 5 p. m.

## SITUATIONS WANTED—MEN.

**Bookkeepers and Clerks.**

ACCT.-BKPR.—OFF. MGR., FULL CHGE.; coll.; yrs. exp.; wants prm. pos. Kil. 5098.

AMB.—COLL. ED., DES. POS. FUT.; WILL to learn; no sell. Address M 541, Tribune.

BKKPR.—28, IND., REL.; 7 YRS. EXPER. stmts., tax wk., notary. Solomon, Reg. 1617

BKKPR., TYPIST, GEN. OFF.—YG. MAN, 21; exc. refs.; diversified exp. Gra. 6012.

BKKPR.-ACCT.—N. W. UNI. TRAING.; CAP. taking full chg.; 8 yrs.' exp. Nev. 5224.

COST PROD. MAN—26 YRS.; GENTILE; 6 yr. exp. lg. mfg. Address M 542, Tribune.

GEN. OFF. CLK.—21 YRS. OLD; COMPET. AND EXP. REFS., JOE. MANS. 4494.

**Accountants and Auditors.**

ACCOUNTANT-BOOKKEEPER—AGE 33; CApable of handling small office, financial statements, tax returns; reasonable salary. Address M 229, Tribune.

ACCT., CASHIER, OFFICE MGR.—39, FULL CHARGE, 18 YRS. EXP. REFS. ADDRESS M 517, TRIBUNE.

ACCT.-BKKPR.—TEMP. PRFD.; PUB. EXP.; U. grad. '33; $25. Cavender, Mid. 3136.

ACCT.—ENGINEER, AUDITS, BOOKS, ALL stmts.; reas. Address M 474, Tribune.

BKKPR.-ACCT.—WILL KEEP YOUR BOOKS on part time basis. Tel. Palisade 1710.

COND. C. P. A., U. OF I. GRAD.—2 YRS.' exp., cap. off. mgr., cost, systems.Bit.1860.

**Executives and Managers.**

EXECUTIVE—EXPERIENCED OFFICE MANager, accountant, auditor, cost and time study; high school graduate; excellent references. Address M 126, Tribune.

REAL ESTATE MANAGEMENT, MAINTEnance—Apt. and hotel; 10 yrs.' exp.; age 29; univ. grad. Address M 342, Tribune.

SALES EXECUTIVE—HIGHEST TYPE MASter mind. Super two-fisted Irish go-getter. Salary. ADDRESS M 442, TRIBUNE.

STATISTICIAN, EXEC. SECY., ASST. treas. of college offices, meeting public, traveling, expd. Address M 397, Tribune.

CREDIT, COLLECTION MAN—UNUSUAL ability; 10 years' experience, age 30. ADDRESS Y 209, TRIBUNE.

**Salesmen.**

SALESMAN—EXP., 38, DES. KANSAS CITY terr., of which well acquainted; bldg. materials pref. Address M 476, Tribune.

STATION ATTENDANT—ALL AROUND man; alert willing worker. Exper. A1 ref. Address M 423, Tribune.

TECH. OR FARM MACH. SALES—UNIV. grad.; age 24. Now emp. Sal. Address M 544, Tribune.

**Professions and Trades.**

AIR CONDITIONING—REFRIG. DESIGNING engineer-draftsman; now employed, seeks change. Address M 520, Tribune.

CARPENTER—UNION; 12 YRS. EXP.; ANY carpenter work. Fair. 7422.

CHEMIST—24; COLL. GRAD.; 2 YRS.' EXP. food lab.; refs. Address L 84, Tribune.

COMPOSITOR—27 YRS.' EXPERIENCE; reas. pay. Address L 207, Tribune.

ELECTRICIAN—PLANT MAINT., REPAIR; 18 yrs. exp. Address M 244, Tribune.

EXPER. METAL PATTERN MAKER—GOOD mech., best refs. Address M 538, Tribune.

GEN. CONTRACTOR—CARPENTERS, BRK.-cem. wk. Cash. F. H. A. tm. paym. Dea.0030

ONE WK. GRATIS FOR EMPLOYMENT. Radio tech., retail sales or clerical; fully qual.; A1 ref. R. John, 5106 W. 21st-pl.

PAINT.-DEC.—5 RM. APT.; $35 UP; OUTside windows paint., 50c up; refs. furn.; city or suburbs. Skolnik, Keystone 5076.

PAINT, PAPER, CALC.; SATISFACTION assured; low rates. P. Richier, Arm. 9532.

PAINTING AND PLASTERING, CARPENter repairs. Estimate free. Linc. 3897.

PAPER, PAINT, CALC., FLRS. REFIN., clean. Best, cheapest. No amat. Lin. 4119.

PAINTING—PAPERHANGING, 15C ROLL; calcimining, $1.50 up. Hay. 6199.

PAINT, PAPERHANG., DEC., LOWEST PRI. 20 yrs.' exp.; satisfac. guar. Norm. 6952.

PAINTER—20 YRS.' EXP.; EXCEL. REF. Hotel or apt. bldg. pref. Albany 6846.

PAINT., PAP., CAL.—BEST QUAR. WORK; reas.; N. side; all tools; est. free. Bit.5045.

PAINTING, PAPER HANGING, REAS; free estimate; refs. Normal 3369.

PAINTING, PAPERHANGING—A1; AT reas. prices; free est. Diversey 2776.

WELDER—ACETYLENE, ELECTRIC; 13 yrs.' experience. Brookfield 6065.

**Clubs, Hotels, and Restaurants.**

CAKE-PASTRY BAKER—1ST CLASS DECorator; thoro. exp., wants steady position in reputable hotel or bakery outside Chgo. Frank Becker, 2305 N. Harding-av.

CHEF—WILL GO ANY PLACE; ABLE COOK. Reliable. Address M 400, Tribune.

CHEF—DINNER, SHORT ORDERS, PASTRY exp. Want steady job. Espeer. Lin. 5116.

**House Servants.**

COUPLE—COL.; BUTLER, CHAUFR., COOK; 15 yrs. exp. N. Shore. Ref. Green. 7980.

COUPLE—EXPER. COOK AND HANDYMAN; best refs. Hoilund, 4710 West Erie.

COUPLE—WHITE, COOK, CHAUF., BUTler; exc. exp.; best refs. Ravenswood 5107.

HOUSEMAN, GARDENER—AGE 45; SWEDish; good refs. Address M 537, Tribune.

JAPANESE—HIGH GRADE CK., BUT., A1; long exp. Best city refs. Fuji, Ken. 9247.

**Chauffeurs.**

CHAUF.—WHT., 28; CITY, STATE CHAUF. lic. A1 driver. Refs. Lake View 8653.

CHAUFF.—12 YRS. EXP.; COOK; SOBER. City, county, yacht exp. Mason. Went. 7928.

CHAUF.—7 YRS. LAST PLACE; EXPERT with high grade autos. Berkshire 4369.

CHAUF., HANDYMAN—YNG., MARR., EXcel. ref. as to character, ability. Rav. 7054.

**Stenographers, Typists, Etc.**

STENO., ACCOUNTANT—EXP., CAPABLE. desires perm. position. Dearborn 6837.

STENO.—21; OFC. WORK; 2 YRS. UNIV. BUS. COLLEGE EXP. RADCLIFFE 0874.

STENO.—GEN. OFFICE WORK; SOME EXP. Start at $8. Tel. Boul. 0968.

**Miscellaneous.**

YOUNG MARRIED MAN WITH FAMILY desperately needs work; can drive car or truck, knows low pressure boiler, house wiring and city. R. Pollock, 732 W. 60th-st.

MAN—MARR., 25, DES. EMP. WITH FUture, shipping, fact., chauf. Kedzie 5233.

YG. MAN—MAR.; HARD WORKER; REL.; exp. paint, cal., clean, handy man. Div.8104.

U. GRAD. BUT UNSPOILED—BKKG. OR? No selling. Ready to learn. Ref. Wel. 8473

ROTARIANS—EXPLORE MEXICO AS IT should be done. Span. spk. gde. Shel. 8463.

I DARE YOU TO GIVE ME A JOB. MEDIcal student. Address M 393, Tribune.

INVESTIGATOR—EXP.; CONFIDENTIAL mission or? Neat. Have car. Newcastle 2823.

OFFICE MAN—37; STENO., SECY. OR sales; 10 yrs.' fruit importer. Rav. 1275.

## SITUATIONS WANTED—WOMEN.

**Bookkeepers and Clerks.**

BOOKKEEPER-TYPIST—EXPERIENCED; college graduate; capable of managing office. Address C N 40, Tribune.

BKPR.-CASH.—EXCL. PAST RECRD.; LG. exp.; cap.; perm. Address L 64, Tribune.

BKPR.-TYPIST—FULL CHGE.; THOROUGHly exp., cap., effi.; unlim. respon. Ked. 6399.

BKPR.-TYPIST—UNI. GRAD.; COMPETENT; reasonable salary. Rogers Park 2214.

BKKPR.-STENO.—9 YRS.' EXP.; THOROLY compet., cap. full chrg. off. Craw. 2916.

BKKPR.—EXP. DALTON BKPG., MACH. OP., and typist, switchboard. Central 0903.

BOOKKEEPER—FULL CHARGE, AUTO and mercantile exp. Hyde Park 1470.

A1 BKPR., STENO., SEC.—13 YRS.' EXP. Unlim. respons. Address S C 123, Tribune.

CAPABLE BKKPR., TYPIST, OFF. DETAIL—Exc. refs. A real find; $20. Hum. 4604.

COMPTOM. OPR.—PAY ROLL, ACCTG. PH. 3050-R Des Plaines, 9 S. Chester, Pk.Ridge

EXPERT BKPR.-STENO.-SECY.—9 YRS.' exp.; univ. training, respons. Jun. 2837.

SMALL SETS OF BOOKS KEPT WEEKLY or monthly. Address M 228, Tribune.

**Professions and Trades.**

CHOC. DIPPER—WANTS STEADY WORK. Address K 261, Tribune.

**Domestics and Cooks.**

COOK—EXPD. TEA RM., CAFETERIA, INstitutional. Spec. meat, pastry. Nev. 9437.

COOK—FIRT CLASS OR 2D MAID, COL., city, suburb., ref. Dorchester 2617.

COOK—HSWK., GERM. WOMAN, EXP.; stay or go; no lndry.; ref.; $10. Linc. 6390.

COOK—SWED.; 1ST CL.; GD. MGR., EX. pastry; ref. 509 E. 60th, Apt. 2 Dor. 6678.

COOK—PLAIN, NEAT, YOUNG COL. WOMan; housework; $6 or $7. Kenwood 2415.

COOK—IN PRIVATE FAMILY, WAGES $15 a week. Phone Delaware 7629.

COOK—EXCEL. SERVE, EXP. HSEWK., A1 laund.; col.; honest; ref.; go. Ken. 1181.

EXP. COL. GIRL—HSWK., COOK, SERVE; gd. wker.; gd. ref.; home nites. Eng. 10476

GIRL—IRISH, LIGHT HSWK., BEST REFerences; experienced; no washing or windows; $6 wk. 3049 Jackson-blvd., 2d Floor.

HSWK., GEN. CLEANING BY DAY OR week; white, reli., capbl. Vinc. 2699.

HSWK.—SEC. MAID, GOOD SERVER, AGE 25; city refs. Canal 7949.

HSWK.—GEN.; YOUNG SWEDISH WOMAN; A1 refs.; $10 to $12. Fair. 0229.

HSWK.—GEN., GOOD COOK; COMP. COL. girl; refs.; stay nights or go. Oakland 4327.

MAID—A1, LT. COL. GIRL, BACH. APT. Quin Chapman, bet. 9-10 a. m., Atl. 1434.

NEAT COLORED MAID, COOK, ADULTS, NO washing, prefer stay. refs. Kenwood 8256.

NURSEGIRL—OR GENL. HSWK.; EXPER.; stay; Irish; best refs.; $12. Sunnyside 8784.

TWO FRIENDS—A1 COOK, A1 WAITRS. White; ref.; city, country. H. P. 7102.

WOMAN—WHITE, 48, HOUSEWK., PLAIN cook, stay. Gentiles; no side. Lincoln 4246.

**Housekeepers and Caretakers.**

HSKPR.—REFINED WOMAN, CARE ELD. or motherless home; years' exp.; good cook; refs. North Side. Sheldrake 7139.

HSKPR.—COMP., NURSE, FOR INVL., aged cpls.; rm., bd., $3. Sheld. 7320.

HSKPR.—GERMAN; 29; WITH BOY 6; EXP. Refs.; empl. cpl. or motherless home; will go to sub.; call bet. 9 a. m. and 3 p. m. Edge. 0754.

HSKPR. IN WIDOWER'S, MOTHERLESS OR empl. cpls. home. Unencumbered, refined woman. Englewood 8371.

HSEKPR.—EXCEL. COOK OR COMPANION to elderly cple. or lady; wages, $10-$12; Gentiles. Bittersweet 7436. Would leave city.

HSKPR.—MDL. AGED, EXP., REF. WIDower or yng. cpl. Mrs. Andrews, Edg. 0999.

HSKPR.—GD. PLAIN COOK; MID. AGE; rel.; $7; stay; emp. or adlts.;refs.Wel.8784.

HOUSEKEEPER—MIDDLE AGED; GOOD cook. Boulevard 7704.

**Laundresses and Day Work.**

A1 LAUND.; EXP.; CLEAN, BY DAY OR part time. Col. Honest. Refs. Oak. 4216.

CLEANING, IRONING—RELIABLE; THORO. Day work. Swedish. Berkshire 0247.

CLEANING BY THE DAY OR PT. TIME—Steady. Reliable. Lake View 8488.

DAY WORK, HOUSE CLEAN, BY HOUR; white. Miss Peters, Fair. 10304.

LAUND.—CLEAN., A1 SHIRT IRON.; COL.; Thurs., Fri., Sat., Mon., $1.75. Atl. 1779.

MID. AGE GER. WOMAN—DAY WK. WASH. iron, $2.50 day; gd. ref. Wellington 8372.

**Nurses and Governesses.**

EXPERIENCED INFANT NURSE—BEST reference. Ph. Dearborn 0862.

GOVERNESS—UNTIL SEPT. 1; KINDERGARTEN EXP. DORCHESTER 2058.

NURSE—GRADUATE; INVALID OR CONvalescent. Refs. Lincoln 1343.

NURSE—PRAC.; FULL CHG.; ELD. INV.; exp.; asst. hswk. or hskpr.; $10. Wel.5655.

NURSES—GEN. DUTY; CHRONIC OR HOURly nursing in home. Div. 9127.

**Stenographers, Typists, Etc.**

SECY.—EXP'D. UNIV. EDUC.; 2 YRS.' EUR. knowl. French, German. Exec. ability, poise, personality; young. Fai. 9415, Apt. 307.

SEC.-STENO.-SWBD.—AGE 21. EXP.; COLL. educ. Rapid. acc. Rog. Pk. 8200, Apt. 304.

SECY.-STENO.—A1, RAPID, ACCURATE; univ. ed.; exc. exp., sales, adv. Alb. 9073.

SECY.-STENO.—A1, RAPID, ACCURATE; univ. educ.; 6 yrs.' exp. Shel. 1119.

SEC.—GEN. OFF. EXCEPT. EXP., ADAPT. Pers.; perm.-temp.; 1 girl ofc. Shel. 0843.

STENO.-SEC.—EXP., EXC. REF., PLEASING personality. $15. Address P 62, Tribune.

STENO.-TYPIST-BKPR.—H. S. GRAD., 1 YR. exp.; age 19. Grace. 0925.

EXCELLENT STENO.—7 YRS.' EXP., INitiative. Reas. Miss Ellison, Wab. 1973.

STENO.-TYPIST—BKKPG., SWBD., GEN. off. exp.; gd. ref.; cap.; sm. sal. Hum.7651.

STENO.-TYPIST-DICT.-SWITCH.—3 YEARS' exp.; coll. educ. $9. Key. 7449.

STENO.—GEN. OFF. WK.; QUICK TYPIST; good educ. Miss Hewitt, Lak. 3098.

STENO.—EXPD., CAP. HANDLING A MULtitude of office details; Regent 0924.

STENO.-TYPIST—5¼ YRS.' VARIED EXP., including law; ex. refs. Dorchester 0114.

STENO.—RAPID, CAPABLE; 8 YRS.' EXP.; gen. off., light bkkg. Kedzie 8977.

STENO.—OFC. DETAIL; H. S., BUS. COLL. grad., yng.; some exp.; refs. Arm. 8011.

STENO.-ASST. BKPR.-SWBD.-OFF. DET.—8 yrs.' exp.; refs.;$14.Address K 262.Tribune.

STENOGRAPHER—BEGINNER; H. S. GRAD. Sunnyside 7927.

STENO.—GEN. OFFICE EXP., FULL OR part time; rel. refs. Key. 4704.

STENO.—BEGINNER, H. S. AND FULL B. C. grad.; $7 to start. Tel. Boul. 0967.

STENO.—8 YRS. EXP. TEMP. OR PERM., $2.50 day. Miss Robbins, Long. 8343.

STENOGRAPHER-FILING-BKKPG.—Beginner; small salary. Arm. 1747.

SWBD., TYPIST, RECEPTION RM.—EXC. exp.; young; H. S. grad. Sheldrake 5304.

TYPIST—YNG.; EXP. GEN. OFF.; GD. PENman; reliable; exc. refs. Hum. 7385.

COMPETENT SECY.-STENO.—VERY RELIable. 8 yrs.' exp. Longbeach 8032, Apt.801.

OLD AT 45?—A WISE EMPLOYER PREfers eff. steno. Address L 292, Tribune.

**Miscellaneous.**

EXPER. NEWSPAPER WRITER, LECturer; radio and dramatic artist; widely advertised name; large following. Have appeared in every state. Unusual platform personality; 35; good imitator, humorous; exc. saleswoman; well modulated voice. State your business. Address L 595, Tribune.

MID. AGED WOMAN—GENTILE, HSKPR., comp., chaperon, educ. Abil. to manage, exc. seamstress. Highest refs. Euclid 5218.

MID. AGE WM.—GENTILE; COMP. WM. OR cple.; gd. ck.; neat; exc. seamst.; grad. mass.; lve. city; refs. Address L 290.Tribune.

COLLEGE STUDENT WISHES RM., BD. for lgt. services after 3:30 p. m. Mid. 9196.

2 NORMAL GRADS.; ANY KIND OF CLUB or resort work; sal. opt. Del. 9700.

SWITCHBRD OP. AND RECEPTIONIST—Apt. hotel exp.; coll. grad. Call Ked. 6158.

REF. LADY EMP. WILL CARE CHILD EVE. exchg. rm.-bd. Address L 293, Tribune.

**Nurses' Registries.**

WINTHROP NURSE REG. [EST. 25 YRS.]. Has exp. infant, child. Grad., practical. Nurses furn. promptly. Sheldrake 3900.

GRAD. AND PRACT. NURSES FURNISHED. Acme Reg., 2845 Burling. Wel. 5586.

## HELP WANTED—MEN.

**The Tribune does not knowingly accept Help Wanted advertisments which misrepresent the nature or terms of employment, or advertisments for Sales Help which do not indicate the type of product or service to be sold and the form of compensation. Report any misrepresentations or requests for a cash bond, deposit, or investment for samples not stated in the advertisment to the Tribune, Superior 0100, Local 328 (for complaints only).**

**Stores and Offices.**

CREDIT AND COLLECTION MAN FOR furniture store in Illinois town. Car necessary. $25 weekly. Answer in confidence stating age, education, experience and refs. Address T A 473, Tribune.

FURN. SALESMEN—RETAIL; STATE EXP. Perm., gd. pay. Address T B 411, Tribune.

**SALES CLERKS.**

Experienced only, for shoe, work clothes, men's furnishings, and furniture depts. See MR. MOSSLER, GOLDBLATT BROS., HAMMOND, IND.

**SHOE SALESMEN**

experienced, for steady and extra positions. Excellent salary for those who qualify.

MALING BROS., INC., 6320 S. HALSTED-ST. 3218 LINCOLN-AV. 4039 W. MADISON-ST.

**SHOE SALESMEN—EXPD.**

Apply 9 a. m. PALMER BOOT SHOP, 113 S. State.

**SHOE SALESMEN.**

Regular and extra positions open. Apply Burt's Shoe Store, 42 S. State-st.

SHOE SALESMEN—YOUNG, THORO. EXP. Permanent work out of town. Apply bet 9-11 a. m. Reels, 104 N. State.

SHOE SALESMEN—EXPERIENCED. APPLY at 23 W. WASHINGTON, 2726 MILWAUKEE-AV., 4731 S. ASHLAND-AV.

YOUNG CLEAN-CUT MAN FOR LOOP OFfice. Must know Chicago. Answer in own handwriting. Protestant. $8. Address M 525, Tribune.

**Executives and Managers.**

**MANAGERS.**

CHICAGO DISTRIBUTOR FOR ELECTRO-HYGIENE.

Will place three men with cars in managerial positions at once.

This is a real money making opportunity, inasmuch as our electrical unit service affords an unusual comm. where men of ability will make $100 and up weekly. For detailed information apply to Room 1417, Mallers Bldg., Thursday, 9:30 to 11:30 and 1:30 to 4. Ask for Manager.

**Practicing Psychologist.**

Nat'l woman's organization wants director for human relations department assisting members solve personal problems arising from association of sexes; between husband and wife; fiance and fiancee, etc. For interview give age, scientific training, practical experience, etc

Address S Y 315, Tribune.

**Sales Director Correspond. Instruction**

For southern division comprising 11 states. Must be willing to live in New Orleans. Comm. basis with drawing acct. Give age, past exp. positions, etc. Our personnel informed of this ad.

Address S X 151, Tribune.

DISTRICT MGR.—A-1 ORGANIZER, EXPErienced and competent, to take over group of specialty men; better than $100 a week for a dynamiter. Room 506, 222 N. Wells.

**Professions and Trades.**

ALUMINUM PRODUCTION MOLDERS—4301 W. Kinzie-st.

ARTIST—EXP. ADVERTISING AND LAYout man. O. R. Elofson, 20 W. Jackson.

AUTOMOBILE PAINTER—EXPER. WITH Duco material. Apply 2470 Milwaukee-av.

## HELP WANTED—MEN.

**Professions and Trades.**

**Auto Painters Helpers—2.**

Must be expd. on auto synthetic finish application. Apply in person betw. 10-12 a.m. CAR SERVICE, INC., 1911 Indiana-av.

AUTO BODY AND SHEET METAL WORKer. Must be experienced and first class workman. Fifth Avenue Garage, Fifth and Madison, Gary, Ind.

CAKE BAKER—FOR WHOLESALE BAKery. Must be 1st class decorator. No others need apply. State salary, experience, age, nationality. Young, married man preferred. 2316 Foster-av.

**COPYWRITER.**

Advertising agency exp.; knowledge of type, layouts; respond in detail; small salary to start. Address S T 585, Tribune.

DESIGNER WANTED FOR YOUNG MEN'S medium priced clothing. Entire plant located in small town middle west. Give personal particulars and previous experience, which will be held in strict confidence. Address C O 25, Tribune.

ENGRAVING FOREMAN WITH ABILITY, capable of using real judgment, to take complete charge of night shop. Answer, giving complete inf. about self, where worked, refs. Address T D 503, Tribune.

ESTIMATOR—GEN. C'T'R. YG. MAN. STATE exp., sal. Address S S 440, Tribune.

**Fur Salesman and Estimator.**

for repairs; experts only need apply; state experience, age, salary, phone number. ADDRESS S T 583, TRIBUNE.

GEAR CUTTER—EXPD. SETUP MAN ON hobbers. Address T D 391, Tribune.

LAUNDRY SOLICITORS—EXP. NOT NEC. Good comm. App. 4 to 5. 4205 S. State.

**LINEMEN, HIGH TENSION SUB-STATION OPERATORS.**

Nonunion, for out of city labor trouble. Apply Mr. Burns, 632 So. Dearborn-st.

MAN—EXPD. IN DESIGN AND LAYOUTS for all types of commercial auto body work. Address T A 471, Tribune.

MAN—EXP. FOR SHAPER WORK IN COMmercial auto body shop. 1625 S. Ashland.

METAL WORKER—ARTISTIC; FAMILIAR with handling design, model, and bench work; assist in production of novelties; give complete experience and salary expected. Address T B 415, Tribune.

PARCHMENT SHADE LAYOUT MAN FOR silk screen stencils. Sandel Mfg. Co., 3618 S. Loomis-pl.

PHOTOGRAPHER—COMMERCIAL. REAL opportunity for man who can produce the finest negatives for modern illustrations, stills, and models. State fully experience, salary, for interview. Address S X 306, Tribune.

PRESSER—1ST CLASS, IN CLEANING store. 8904 Commercial-av.

**Service-Installation Engineer.**

Must be college graduate Electrical Engineer between 25-30 years, Gentile, good appearance and personality, willing to start nominal salary; learn highly specialized industry; previous service sales experience desirable; old established manufacturer located Chicago; give complete record and salary. Address S X 314, Tribune.

**SHOE REPAIR MEN.**

Must be experienced jackmen and finishers.

APPLY 9:30 TO 12 NOON.

GOLDBLATT BROS. Shoe Repair Dept. LINCOLN AND BELMONT.

SILVERSMITH ON JOB WORK—STATE EXperience and salary. Address Hiles Plating Work, 1113 McGee-st., Kansas City, Mo.

SILK SCREEN CUTTERS—EXP. PHONE Haymarket 8694.

WATCH REPAIRER—EXPD. N. SHURE CO., 200 W. Adams.

EXPERIENCED CHEVROLET SERVICE manager for north side Chev. dealer. State exp. and refs. Address S Y 593, Tribune.

THE TRIBUNE OFFERS SPECIAL LOW rates to persons who advertise for positions. For further information and assistance in writing an advertisment stop at the Want Ad Office, Madison and Dearborn-sts., or in the lobby of the Tribune Tower.

**Butlers, Chauffeurs, Housemen, Etc.**

HOUSEMAN—WHITE, REL., ABLE TO cook; good habits; take chrg. Mid. 1723.

**Pharmacists.**

PHARMACIST—APRENTICE OR ASSISTant, expd. Must speak Jewish. Lawndale Drug Co., 1301 S. Kedzie-av., Rockwell 1384.

PHARMACIST—EXP. APPRENTICE. REFS. Maborn Drugs, 1100 N. Dearborn, 2-5 p. m.

**Salesmen.**

AUTO SALESMEN—ONE OF THE LARGEST Dodge-Plymouth Dealers in Chicago can use 3 high grade men. Must be at present employed and have proven sales record. To such men we can offer a wonderful proposition. Comm. and bonus. Apply by letter only for appointment. Bender Rieger, Inc., 933 Washington-blvd.

AUTOMOBILE SALESMEN—OPPORTUNIty to sell Ford cars and trucks. Must have experience in low price field. This is a live wire territory having 70 per cent Ford registrations. Men hired must be acceptable for bonding. Comm. Ask for Ray C. Blake, Mgr., 3333 W. Madison, 10-12 a. m.

AUTO SALESMEN—[5], NEW CAR SALESmen to sell Chevrolets. Must be exp. Comm. No others need apply. See Sunderland. Mid City Chevrolet, 1147 W. Jackson-blvd.

AUTO SALESMEN—2; DODGE. MEN HERE all making money. Must have car. Comm. See Sales Mgr., 9-12, 3431 Irving Pk.-blvd.

BOOK OR SPECIALTY SALESMAN—EXPD. 2 sales daily pays $35 weekly plus advance comm.; field demonstration, live leads furn. See Mr. Grey, Rm.716, 180 N.Michigan

BOTTLE BEER SALESMEN—EXP.; FOR truck route on quality beer; Lithuanian and Bohemian dist.; sal., comm. Address T E 356, Tribune.

CONSTRUCTION REMODELING SOLICItors; exp.; $1 day plus comm. G. & M. Construction Co., 6 S. Kedzie-av.

FRANCHISE SALESMEN WHO CAN CLOSE on qualified branch manager leads for large, well-rated corp. Work from coast to coast. Good comm. Also opportunity for salesmanager. Address T C 176, Tribune.

**GROCERY SALESMEN.**

Unusual opportunity is offered several experienced grocery or food specialty men with established retail clientele to represent leading wholesale grocer. Greater earnings assured if you qualify. Commission. Phone for appt. Mr. Reilly. Haymarket 5029.

HAULING MEN—2; SOLICIT TRADE TO Rockford and to Indianapolis. Comm. ADDRESS S Y 313, TRIBUNE.

ICE CREAM SALESMEN WANTED—BEST commission. Woods, 1522 W. North-av.

LIQUOR SALESMEN—WE HAVE OPENINGS for 2 wide awake men, who have a following among tavern trade; all nationally adv. brands. Comm. with exp. account if your qualify. Gold Seal Dist., 422 S. Wells.

**LIQUOR SALESMEN.**

Two orders a day will net you $50 week. Only A1 expd. men need apply. Comm. and bonus. Bridgeport Liquors, 3252 S. Halsted.

LIQUOR SALESMEN—HAVE SEVERAL openings for wide awake men. Prefer men with tavern following. Adv. brands. Lib. comm. Madison Liquor Co., 5630 W. Madison

MAG. MEN—EXP.; WOND. DEAL; COMM. United Publishers Service, 189 W. Madison.

MECHANICAL OPERATED PRESS MFR. wants engineering specialty salesman to add to his line. Comm. Give terr. and mach. now selling. Address M 475, Tribune.

PERSONALITY—TO SELL RADIO TIME. Com. 1525 E. 53d-st., suite 727. Pla. 4300.

REAL ESTATE SALESMAN—EXPD.; WITH car; full co-op.; comm. 5443 Lincoln-av.

SILK SALESMEN—CALL ON RETAIL trade. Expd. preferred. Comm. basis. Rm. 600, 201 N. Wells. Mr. Groden.

TIRE SALESMEN—EXP. UNNECESSARY; age 25-35; leads furn.; draw.-comm.; car necessy. Call Monroe 4652.

USED CAR SALESMEN—[3], NOT AFRAID of work. Comm. See Sunderland at Mid-City Chevrolet, 1147 W. Jackson-blvd.

2 AGGRESSIVE, RELIABLE YOUNG MEN who have had either wash. machine or refrig. selling exp., to work in our home selling division under capable supervisor. Salary and bonus. 4756 Washington.

SALESMAN—PREFERABLY MATURED, with intangible sales background, accustomed to earning $75 wkly. comm., by large financial service corp., to travel with expenses advanced. R. 500, 205 W. Wacker-dr.

SALESMAN—TO SELL NEW CLEVER money saving device every tavern, bar, or restaurant buys on sight; 60% profit. Call Room 509, 82 W. Washington-st.

SALESMAN—WITH CAR; CALL ON REtail drug trade with GEBA, product backed by radio broadcasting; comm.; exc. opport. for advancement. Fra. 6000 for appointmt.

SALESMEN—OUR MEN EARNING $5 TO $15 daily selling new illuminated advertising services to merchants on easy payments. Comm. Inquire Mirr-O-scope, 19 S. Wells.

MEN—YOUNG; FOR ESTAB. LAUNDRY routes; ambitious; exp. not necessary. Salary and comm. 1415 W. Roosevelt-rd. Apply between 6 and 10 a. m. Thursday.

MEN [5]—TOILET PREPARATIONS; $10 guar. sal. wkly., increase. Apply 9 a. m. 350 S. Cicero, 6424 S. Ashland, 3454 N. Southport.

SALESMAN WITH CAR TO CALL ON REtail grocery trade. Exp. necessary. Comm. Address T D 394, Tribune.

BEST SET-UP IN CITY FOR WORKERS—Good comm., 100% co-operation. Apply 9-12 a.m., Century Sign Co., 3222 W. Cermak

SALESMEN—CITY OR TRAVEL; LARGE liquidation corp.; $45 comm. plus bonus; permanent. Room 506, 222 N. Wells-st.

SALESMAN—FORD TRUCK, SALARY AND comm. Park-av. Motor Sales, Authorized Ford Dealer, Park Ridge, Ill.

SALESMEN—CATHOLIC PUB. FOR CITY and road; comm. D. P. O'Brien, 360 N. Michigan, 4th fl. London Guarantee Bldg.

SALESMEN TO CALL ON DRUG AND DEpartment stores, specialty shops; radio campaign now on. Comm. R. 1010, 209 S. State.

EARN $5-$6 COM.; SELL LAWN SPRAYS. Full-pt. time. Godfrey, 109 N. Dearborn.

MEN—2, WHOLESALE NOTION HOUSE. Comm. Gd. opp. Apply a. m. 3416 Fullerton.

SALESMEN—EXPD. SELL TRANSPARENT paper. Comm. Address S Y 198, Tribune.

## HELP WANTED—MEN.

**Salesmen.**

**USE OUR MONEY**

in a business of your own, establish yourself permanently, in a sound and profitable business now.

TO SINCERE MEN who don't answer ads, yet would like a profitable business of their own without investment dealing in electrical units. I sincerely believe will be glad to investigate this opportunity.

We offer a clean and honest opportunity. You won't get rich. BUT YOU SHOULD NET FROM $38 TO $75 COMM. A WEEK.

If you meet the requirements of NEAT APPEARANCE, INDUSTRIOUS NATURE and can furnish good references we will set you up in a little business in your own neighborhood—WITHOUT ONE CENT INVESTMENT.

By this time next week one of your friends may have the franchise to your locality, so don't put this off. INVESTIGATE THIS PLAN. IT COSTS YOU NOTHING but your time and it may be just what you have been looking for.

Interviews Thursday,

11 A. M. ONLY. PLEASE BE PROMPT.

ENTIRE 10TH FLOOR.

75 E. WACKER-DR.

NEAR MICHIGAN-AV.

**LARGE NATIONAL ORGANIZATION**

Eastern manufacturer offers men living on North Side of Chicago a real opportunity. We are in the electrical unit replacement business. Our 1935 model is head and shoulders above any other product offered on the market today. This is a one-call proposition and a sale a day on percentage basis will make you a real day's pay. No investment required.

APPLY L. D. JOHNSON, 10:00 A. M. THURSDAY, ROOM 334 SHERIDAN PLAZA HOTEL, 4605 SHERIDAN-RD., CHICAGO.

**Serious Minded Salesmen**

Our expansion program calls for the addition of a few men who have the ambition to meet the necessity for an earning of from $75-$100 per week consistently thruout the year. Commission basis. You will find us the oldest—strongest—highly rated concern in the Central States in building, rejuvenating line. If you have the ability and self confidence backed by serious desires to make a real "permanent connection" you are invited to attend our sales conference starting promptly at 1:30 p. m. Friday, 6-7-'35. If engaged; you will be instructed fully and given leads that will force you to go into the money promptly. H. H. Grahn, Dir. of Sales. 4417 WENTWORTH-AV.

**A MISTAKEN IDEA.**

It's a mistake to believe you can't earn a comfortable living selling, just because you have tried an unsaleable proposition.

We have a budget plan designed to overcome present conditions and unlike anything you ever heard of. Dozens of men are successful right now.

Any one with direct selling experience who is willing to work can succeed.

You are paid from the start a drawing account and comm.

Apply 2 P. M. only. 59 E. Madison-st., Suite 1417.

**If You Live West**

we have openings for four men in our new Oak Park branch. To qualify you must be 28 to 45 years of age, ambitious, trustworthy and willing to follow instructions in elec. appliance dept. Small salary and excellent opportunity for advancement. Apply 9 to 12, 2:30 to 4:30.

**L. Fish Furniture Co.**

Room 302, 1140 Lake-st., Oak Park.

**THREE MEN**

over 25, of neat appearance, having some direct selling experience, to work with district manager, introducing new and improved model of electrical unit already well and favorably known. A small salary during short period of training in our business. APPLY SUITE 715, 37 W. VAN BUREN.

A LARGE NEW YORK CORPORATION CAN use two well dressed salesmen who have had experience calling on engineering executives and technical department heads. The men selected will be given an efficient training which should enable them to earn $45 to $75 per week and more advanced comm.; a fast one; call special publication unit requires a brief presentation; closes immediately. S. P. WOLFSON, 180 N. MICHIGAN-AV., ROOM 716.

**BERWYN. CICERO.**

Will employ 3 men, must be 25-45 yrs. of age, need not be experienced but must be neat appear. and of good moral character; this is not service station work or house to house selling. Except. opp.; permanent; remuneration discussed at time of interview. Apply SALES MANAGER, Firestone Tire and Rubber Co., 6425 Cermak-rd.

I NEED HELP—MY OWN BUSINESS IS growing by leaps and bounds. I want an expd. well dressed salesman who can help me train others after I have trained him on an edu. prop. Don't worry about comm., if you sell yourself to me. Give age, exp. and phone number in reply. Address S Y 676, Tribune.

SALESMAN—EXP. TO CALL ON RETAILers, wholesalers, shops, and business concerns. Printed necessities. Only reliable man wanted. Full time. Commissions average 30%. Comm. possibility $100.00 per week or more in restricted terr. MERCHANTS INDUSTRIES, Inc., Box 1028, Dayton, O.

SALESMEN—5 NEAT APPEARING, WILLing to work. No selling experience necessary. If you are willing to follow instructions, expense money and liberal comm. to those who qualify. Robert Bartlett Realty, 111 W. Washington-St., Room 425.

**AT ONCE.**

2 neat appearing young men with washing machine, refrigerator or vaccum cleaner experience; salary and comm. Apply 6544 S. Halsted-st.

SALESMEN—INDUSTRIAL INSURANCE OR magazine experience will help; new easy to sell health service; some leads; 50% comm.; two sales a day is $30 per week. Give references and experience. ADDRESS S Y 596, TRIBUNE.

SALESMEN—WE HAVE OPENINGS FOR 5 salesmen who want to make money quickly. Commission. Interviews will be granted betw. 9 a. m. and 5 p. m. Thurs. and Fri. only. The Wm. H. Britigan Realty Association, 8th Flr., 10 S. La Salle-st.

MEN—TO TAKE ORDERS FOR FURNACE cleaning and assist salesmen. Neatness and good personality necessary. Small drawing account and commission to men who qualify. Apply 9:30 a. m. HOLLAND FURNACE CO., 10646 S. Michigan-av.

YOUNG MEN—AGE 18-23; TO TRAVEL with manager of nationally known periodical sales co. Must be neat appearing and willing to work. Comm. with drawing acct. Refs. required. Apply Mr. Edwards, 1104 S. Wabash, Rm. 80, from 10 a. m.-1 p. m.

SALESMAN—TO SELL "PHOTO ENGRAVing and Commercial Art." Good salary for a man with a following in Wisconsin. MANDEL ENGRAVING CO. AND ART STUDIOS, INC., 108 W. Wells-St., Milwaukee, Wisconsin.

MAN WITH R. E. EXP. TO SOLICIT loans on salary basis. State age, exp., sal., refs. Address S X 304, Tribune.

SALESMAN—FOR EXCL. BEVERAGE LINE. To call retail trade; salary, com.; 10 to 12 a. m. Thur. & Fri. R. 422, 444 W. Grand

SALES ENGINEER—EXP. ON GEARS AND power transmission. State exp. and salary expected. Address S X 313, Tribune.

**Agents.**

AGENTS—LITHUANIANS, WITH CARS, TO sell small farms at 95th and Harlem-av. Comm., expense money. Apply 10 to 12, Rm. 425, at 111 W. Washington. Mr. Costello.

**CONTACT MAN.**

Honest, aggressive. No exp. nec. Excel. leads furnished. Sells itself. Dear. 3255.

MAN WANTED—FOR RAWLEIGH ROUTE of 800 families. Write today. Rawleigh Dept., ILF, 128 SA., Freeport, Ill.

3 MEN SELL HANDMADE TIES, LEADS furnished, wonderful prop., earn $35 wkly. comm. Steady work. Rm. 400, 19 S. Wells.

**Miscellaneous.**

MEN—YOUNG; 4; TO WORK IN OUTSIDE order dept. New proposition. Can earn $30.00 weekly. Comm. Rm. 400, 205 W. Wacker-dr.

COLLECTOR—INSTALLMENT EXP.; CAR preferred but not necessary; Jewish. Address T E 354, Tribune.

YOUNG MEN—WITH GD. LITE CARS FOR delivery work. Must know city. 441 E. OHIO-ST.

4 NEAT COLLEGE MEN, TAKE REALSILK orders on appt. Free training. $19-$45 wkly. Adv. comm. R. 1337, 224 S. Michigan.

COUNTER MAN—AUTO PARTS JOBBING experience, managerial ability. Chicago Auto Parts, 3053 Lawrence-av.

BARN MAN AND GROOM, EXP. FAIR PAY. board and rm. Call in person bet. 12-9 p.m. 8400 W. Lawrence-av.

MEN—FOR NATL. GUARD; PAY FOR drills and 15 days camp. Ask for Capt. Cardwell, 5875 Broadway, 8 p. m.

MEN—5 FT. 4 OR UNDER WITH COMPL. wardrobe for commercial photog. Apply Wed. Wolff Studio, 864 N. Wabash.

GUAR. SAL. OF $10 WK AND 60% COMM. while learning. Sell foods. 2 field supervisors, $15 & 60% comm. 1924 W. Madison.

MAN WITH 4 DOOR SEDAN CAR—TO drive salesman Wisconsin, Illinois. MAX M. KANN AND CO., 326 W. Adams.

MEN—YNG.; 18-25; H. S. GRAD.; TO WORK publish. order dept.; $14 wk. sal.; 8:30-9 a. m., Room 312, 1232 N. La Salle Bldg.

MAN WANTED WITH LATE MODEL CAR to travel with salesman. Dea. 3136.

SALESMEN—2; APPAREL CUSTOMERS. Daily adv. comm. R. 1339, 80 E. Jackson.

UNIV. GRAD.—SPEC. IN ENGLISH COMPOsition. Temporary. Address M 303, Tribune.

## HELP WANTED—MEN.

**Miscellaneous.**

CAN YOU LIVE ON $45 A WEEK?

Men with families who want work and will work answer these questions. I want North Side men who are looking for something permanent. This leading electric unit business will finance right men. It doesn't cost you a penny. Big commission checks regularly. Call Thurs., June 6, at 10 a. m. or 2 p. m. only, 2d floor, 3703 Irving Park-blvd.

**Traveling Representative**

needed. One man for Illinois and Indiana territory who has been successful in sales line; must be over 30, own car and travel. College education an asset. Educational work. $21 outright salary plus bonus first week in training. $40 outright salary plus bonus 2d wk. Quota requirements thereafter. This ad means exactly what it says. See Mr. Lasher, 850 E. 58th-st., bet. 9:30-3 p. m.

MEN—AT ONCE; 25-45, WITH TACT AND good appearance; old estab. electrical unit; sales organization, but not sales experience required for this position; excellent immediate comm.-bonus earnings; good future, no investment; references. Apply 11 a. m. sharp Thursday. NO OTHER TIME. Room 1015 Mather Tower, 75 E. Wacker-dr.

MAN TO TAKE UP LANDSCAPE WORK. Must be satisfied with $35.00 weekly commission at start; no experience needed. Handle orders for Roses, Evergreens, Shrubs, Fruit Trees, Berries, for old and new customers. MOORE CO., Dept. C, Newark, N. Y.

**WATKINS PRODUCTS.**

Openings for 3 reliable men over 30 on food routes of over 500 consumers, earnings $18-$30 week, comm. Apply 10-2, 810 W. 76th-st. or 2600 N. Western-av.

**Well Appearing Man**

Over 25 yrs. old to work in wholesale liquor house; sal. $15 wk. to start. Adv. if qual. Bridgeport Liquors, 3252 S. Halsted.

COLLEGE MEN—20-25 YRS.; SALARY AND bonus paid to few energetic young men desirous of future in circulation work. Apply Rm. 704, 326 W. Madison-st.

LAUNDRY DRIVERS—EXPD.; MUST BE under 30 yrs. of age, capable of handling selected trade; salary and comm.; must have good refs. 3105 W. Harrison-st.

**Employment Agencies.**

**PLACEMENT MAN**

FOR MACHINE SHOP, FACTORY, GARAGE. CORRESPONDENT, ARCHITECTURAL $100
UNDERWOOD Fanfold Biller, young $65
MAINTENANCE, Bakery Machinery $32
FOREMAN Novelty Furniture Open
ACETYLENE WELDER, salvage yard 40c

| | | | |
|---|---|---|---|
| Saw filer | $35 | Repair machinist | 72c |
| Turret lathe | 55c | Toolmaker | 75c |
| Painters | 75c | Body and fender | $32 |
| Refrig. service | $40 | Chev. mechanic | $30 |
| Auto mechanics | $25 | Fountain man | $23 |
| Armature wind. | $30 | Handy hseman | $50 R. |
| Tool and die | 85c | Fry cook | $16 |
| Electric welder, union | | Roast cook | $18 |
| Nail mach. oper. | 50c | Salad sandw. | $18 |
| Paperhanger | $80 | Hotel clerk | $65 R. |

TRIANGLE, 25 E. JACKSON.

**Plant Supt. (Forging and**

HEAT TREATING] $3,600
DESIGNER [Tool and Jig Fixtures] $2,600
MECHANICAL DRAFTSMAN [Elec. Control Equipment] $1,800
MECHANICAL DRAFTSMAN [Automatic Machinery $1,800
LACQUER SALES—Exp. Car Nec. $165 Com.
FOOD SPEC. SALES—Exp. So. Side $130
SALES—China and Glassware, Chgo. $80 Com.
OFFICE BOY—South Side $55
COUPLE, Manage Rooming House $75 & Apt.

| | | | |
|---|---|---|---|
| Body Fender | $35 | Soda Lunch | $25 |
| Armature Winder | $30 | Baker's Helper | $12 |
| Auto Mechanic | $25 | Hotel Clerk | $60 R. |
| Roast Cook | $18 | Filipino Bus | Open |

O'SHEA, 64 E. JACKSON.

**A. J. McCOY & ASSOC., INC.**

Suite 1129-32. 140 S. Dearborn.

Asst. Purch. Agent, 28 yr. $30
SALES., HEAVY CHEMICALS $350
ADV., sales prom., dept. store exp. $300
SALES., WELDING EQUIP. EXP. $200
SALES., SPCLTY., UNIV. GRAD., 30 $190
SALES., 15 MISC. EXP., CAR NEC. $110
Credits, Auto Finance $125
INDUSTRIAL ENGINEERS $250 to $400
IND. ENGR., material handling Open
8 COLLEGE GRADS., AGE 21-22 $65
8 UNIV. MEN., single, 27 $100

CREDIT COLLECTION—AGE 26-34. Installment exp., leave Chge., car nec., $25. STENO.-COMPTOMETER OPER. Age 24-30, must be A-1 steno., $110.

—— PAINT SALESMAN ——
Exp. Selling to Dealers, Ill. Terr., $150.
Chef., Rest. $18 | Nite Cook, Hotel $60
SANDWICH MAN, NO SIDE $15
Hsman., single, $50 r. | Hotel Clk. sigl., $50 r.
GENERAL FARM HAND, EXP., $25 R.B.L.
Refrig. Serv., open. | Body Fender 70c
STOCK CLERK, AUTOMOTIVE EXP., $15.

S-H-A-Y, 14 W. Washington

WELDER—STEEL FOUNDRY EXPR. 70c

| | | | |
|---|---|---|---|
| Tool and Die | 85c | Hotel Clerks | $60, rm. |
| Machinists | 65c | Steam Table | $15 |
| Tool room lathe | 65c | Pri. Coupe | $70, r. b. |
| Prod. lathe | 60c | Refrig. Service | $35 |
| Laminator radio | $15 | Auto. Mechanics | $30 |
| Comb. Floorman | $18 | Hiker, Ramp, exp. | $15 |
| Clothes Inspect. | $30 | Foreman Tailor | $200 |

MAJESTIC, 20 E. JACKSON.

DIE MAKER. METAL SPINNER. Radio Assemblers and Solderers. Radio Tester. Dely. Boys. Machinst. Auto Mechanic. Union Painter and Paper Hanger Scale Young bartender for out town club $30 R. B. Kitchen man, $30 R. B.; Cooks, nite & day. Monarch, 166 W. Washington.

AUTO MECHANICS $20-$30

| | | | |
|---|---|---|---|
| Sander-Rubber | $15 | Houseman | $50 R. M. |
| Washers | $15 | Mach. Helper | $12 |
| Greaser-Attd. | $18 | Upholsterer | $60 |
| Body, Fender | $30 | Carpet Man | $65 |
| Comb. Floormen | $18 | Filip. Dishwasher | $10 |

GARAGE OWNERS. ALL TRADES EMP. 309 S. LA SALLE, ROOM 101.

RADIO ENGINEER—MUST HAVE EXP. DEsigning commercial receiving sets. Time study engineer, grad., about 30 yrs. Steel foundry night supt., must have exp. with extra large heavy castings. Graduate M. E., young, must have exp. in heating layouts, $90 month. Engineering Agency, 53 W. Jackson.

**Sales Executive, $15,000.**

Age 35-42, man employed in above salary brackets; outstanding opportunity for a merchandising executive whose exp. includes a manufactured product nationally distributed. GLADER CORP., 220 S. STATE-ST., R. 1208.

BATTERY-IGNITION SERV. MGR. $100
2 FLOORMEN, NEAT, no washing $18 plus
GAS ATTNDTS., A1 SALESMEN $75-$150
Radiator repair $100 Ford Mechanic $20
6 boys, no exp. $5 Mech., gen. reps. $20
GEN. AUTOMOTIVE, 37 W. Jackson, R. 49.

TRUCK DESPATCHER—TEAMING CO. EXP. $25; WINDOW TRIMMER, Minnesota, sal. open; CREDIT MAN, install. furniture, southern Ill., $110. GLADER CORP., 220 S. STATE, RM. 1208.

BLACKSMITH FINISHERS. FURN. STRIPER. MOTOR REPAIRS. BORRING BAR. STOCK CLERK. FOUNTAIN BOY. SANDWICH BOY. LOOP AGENCY, 160 N. WELLS, RM. 325.

| | | | |
|---|---|---|---|
| AUTO MECH. | $25 | 2ND COOK | $15 |
| Ford Mech. | 75c | Arm. Winder | 65c |
| Garage, floor | $18 | Auto Sprayer | 70c |

BUSCH AGENCY, 184 W. WASHINGTON.

ACCTG.—PKG. HSE. EXP. ONLY $325
2 INS. ADJ.; AUTO BODY EXP. 175
Credit and Coll. Corres.; 22-25; expd. 125
THE BAYNE AGENCY, 105 W. ADAMS-ST.

MAINTENANCE MAN—WHOLESALE BAKery machy. maintenance exp., $30. GLADER CORP., 220 S. STATE, RM. 1208.

UNDERWOOD FANFOLD BILLER—RAILroad or truck line exp.; $20. American Railway Bureau, 11 S. La Salle, Rm. 1105.

FANFOLD BILLER—R. R. EXP. $85
Hotel Clk.—Chgo. exp.; 35-40 yrs., sgle. $50
OCCUPATIONAL, 20 W. Jackson, R. 1409.

WINDOW WASHER—BELT $70 RM. LDY.
Painter, Hotel $60 a month
ELITE BUREAU, 57 E. OAK.

UNIVERSAL PERSONNEL, 28 E. JACKSON. Collector—Loan exp.; car req.; sal., car al.

AUTO RADIAT'R ASSEM. FOREMAN, $160. HARRISON PERSONNEL, 20 W. JACKSON.

CREDIT MAN—WHOL. EXP., AGE 30.$30-35 N. SIDE CONSOLIDATED, 1001 Leland.

SAL. LOAN COLLECTOR—SOME EXP. $150 UNITED, 202 S. STATE-ST.

WINDOW WASHER—BELT EXP. $70 R. L. S-H-A-Y, 109 E. OAK-ST.

**Employment Service.**

SALARIED POSITIONS—SEE OUR AD. this column, Sun., Wed. R. W. BIXBY, Inc.

## TRADE SCHOOLS—MEN.

**U. S. GOVT. JOBS.**

Prepare for coming P. O. clerks, and several other exams. Former U. S. Examiner-Secretary will coach you for small fee [returned in full if unsuccessful]. Write or call Arthur R. Patterson, Dept. B, 6th floor, 20 E. Jackson. Open Mon., Tues., Thurs. eves. to 9 p.m. EVENING CLASSES.

**Civil Service Positions.**

EVENING CLASSES.

Men and women, 18-60. Over 900 kinds of steady govt. positions. Write or call for list of positions and copy of "THE TRUTH." WESTERN COACHING BUREAU, 37 W. Van Buren, Dept. C. Wab. [illegible]

**A WEEKS TRIAL FREE.**

DIESEL, WELDING, REFRIGERATION, AIR CONDITIONING, AUTO MECHANICS, BODY AND FENDER, AUTOMATIC SCREW MACHINE. GREER SHOP TRAINING, 2024 S. WABASH-AV.

LEARN AUTO MECHANICS—JOB WHILE learning; practical shop work; days, evenings. Federal Auto Eng., 2040 Washington.

WILL TRAIN RELIABLE MEN SERVICING elec. refrigerators, air conditioning; spare time. Write Utilities Eng. Inst., 404 N. Wells.

HOTELS CALL FOR TRAINED MEN—GOOD pay. Learn at home. Write Lewis Hotel Training Schls., Desk 749, Washington, D. C.

MAN—WANTED TO TRAIN SPARE TIME as modern baker; give phone. BAKING INSTITUTE. Address B P 475, Tribune.

## TRADE SCHOOLS—MEN.

THE LABOR LAW OF ILLINOIS HAS JUST UPHELD BARBER PRICES.

A standard retail price for barbers—haircut and shave at the old prosperity price. This brings better wages and demand than has been enjoyed for years. The quickest and most economical way to learn is to be Privately Schooled by Moler. See what this means to you. An opportunity to be on a guaranteed pay roll in short order. Get the dope at once. Call—Write, or phone.

MOLER SYSTEM,
59 E. Monroe-st. CEntral 6393.

LEARN MACHINIST TRADE.
TOOL & DIE MAKING
AUTOMATIC SCREW MACHINES.
Big Demand at Good Pay.
Learn by Doing in the ALLIED Shops. Attend Day or Evening—Indiv. instruction. Employment service FREE to Allied Students. Visit shops or WRITE for FREE Book. ALLIED SCREW MACH. CO. [School Div.], 609 W. Lake-st., Dept. T. Ph. Hay. 1136.

Diesel "20th Century" Power
Offers today's greatest opportunity to the right type of men. Is it worth a postal card to find out what it offers you? Get "Diesel News" free. School is open daily to 8:30 p. m. Visitors welcome. HEMPHILL DIESEL SCHOOLS. 1263 Diversey-pkwy., Chicago. Wel. 1041. America's Original Exclusive Diesel Schools.

Be a Traffic Manager
Best paid business profession. Railroads, industries, motor freight carriers need men trained in latest methods. Free emp. service to students. Last class June 10. Call 10 a. m. to 8 p. m. or write, giving phone number. COLLEGE OF ADVANCED TRAFFIC, 330 S. Wells-st., Dept. "O." Harr. 8649.

Work for "Uncle Sam"
Start $105 to $175 a month. Men, women. Common education usually sufficient. Qualify now. Full particulars; list jobs, FREE. Write today sure. Franklin Institute, Dept. 124, C, Rochester, N. Y.

## HELP WANTED—WOMEN.

### Stores and Offices.

ADDRESSER — RAPID TYPIST; LETTER shop or mail order experience; references. Address T D 357, Tribune.

ALTERATION GIRL—MUST BE EXPERIenced saleslady. DELLA FROCK SHOP, 1640 Howard-st.

ALTERATION GIRL—EXP. ON DRESSES; also sell part time. 3251 W. North-av.

BOOKPR.-STENO—OUTSIDE COLLEC. EXP., $15 week. Address T A 103, Tribune.

BURROUGH'S CALCULATOR OR COMPtometer operator; exp.; temporary; 2 weeks, $3 a day; state age and exp. Address T D 393, Tribune.

CASHIER — COMBINED CASHIER AND hosiery saleslady. Must have plenty of shoe store exp. Apply 8:30-10 a. m. any day.
MALING BROS., INC.,
3249 ROOSEVELT-RD.

HOSIERY SALESLADY—EXPER., TAKE charge dept. in shoe store. Must reside on West Side. Address T C 228, Tribune.

PLACEMENT WOMAN—COMMERCIAL EMployment Agency exp.; an attrac. proposition. GLADER CORP., 220 S. State. R. 1208.

SALES CLERKS
for all departments. Must be experienced. See MR. MOSSLER, GOLDBLATT BROS., HAMMOND, IND.

SALESLADY — THOROLY. EXPER., FOR dress shop. Apply 10 a. m., 5322 N. Clark.

SECRETARY—A-1, LIGHT BOOKKEEPING, steno. work; salary $85 to start. Apply 29 E. Madison, Room 1715.

TYPISTS—WITH LETTER SHOP FILL IN exp., eve. work. Address S X 309, Tribune.

WANTED—YOUNG LADY TO HANDLE ADvertising in dept. store in Wisc. town of 35,000. Must be experienced. State salary, history for last five years, and references in detail. Address C N 43, Tribune.

### Executives and Managers.

Practicing Psychologist.
Nat'l woman's organization wants direcor for human relations department assisting members solve personal problems arising from association of sexes; between husband and wife; fiance and fiancee, etc. For interview give age, scientific training, practical experience, etc.
Address T C 101, Tribune.

### Professions and Trades.

BEAUTY OPERATORS
Experienced, with following. Apply Beauty Salon, 7th Floor,
BOSTON STORE,
State, Madison and Dearborn

BEAUTY OPERATORS
All around; must be experienced; good paying position. Apply at any GOLDBLATT BROS. STORE BEAUTY PARLOR.

BEAUTY OPERATOR—MUST BE ALL around, licensed. Salary. 48 hour week. 5608 Belmont-av.

BEAUTY OPERATORS—4 ALL AROUND; 2 yrs. or more exp.; N. West and S. East sides; sal. and comm. Ted's, 1220 E. 63d-st.

BEAUTY OPERATOR—ALL AROUND; A-1 with neighborhood following; steady; salary. 426 Belmont.

BEAUTY OPERATORS—3; EXPERT ONLY. Permanent wavers and all around, at once. Good salary. 4817 Irving Park.

BEAUTY OPERATOR — EXPERIENCED. 3648 LAWRENCE-AV.

BEAUTY OPERATOR—ALL AROUND; GD. finger waver. 3846 Fullerton-av.

BEAUTY OPERATORS—CAPABLE OF MANaging; only A1. Murray, 36 W. Randolph.

BEAUTY OPERATOR—A1 ALL AROUND; steady; good salary. Spaulding 6016.

BEAUTY OPERATORS, 3—EXPERIENCED only; steady. Arch-Mond, 4714 Archer.

BEAUTY OPERATOR — EXPERT, ALL around; steady. 1654 W. 47th-st.

BEAUTY OPERATOR—EXPERIENCED, LIcensed. Lustige, 3410 S. Halsted-st.

BEAUTY OPER'S—EXPERT, ALL AROUND. Steady and pt. tm. 1627 Belmont. Bit. 2468.

BEAUTY OPERATOR—EXP., ALL AROUND. Beverly following. 1710 W. 95th-st.

BEAUTY OPERATORS—ALL AROUND EXperience. Apply 5448 N. Clark-st.

BEAUTY OPERATOR — EXPERT FINGER waver, manicurist; refs. Winnetka 772.

DESIGNER — DRESSES; SEVERAL YEARS' experience. 212 W. Monroe-st.

LAUNDRY GIRLS—EXPERIENC'D STARCHers, shirt operators and finishers; also mangle girls. 3105 W. Harrison-st.

MANICURIST — EXPERT ONLY; MUST shampoo. Lincoln Park Arms Beauty Shop, 2738 Pine Grove-av.

MILLINER, COPYIST, MAKER; SALES ability; exp. on better hats; s. a. store. Address S P 575, Tribune.

OPERATORS.
Must be thoroughly experienced on Singer Covering and Reverse [illegible] and bathing suits. LORENZ KNITTING MILLS, 2601 Irving Park-blvd.

[illegible]

### Household Help.

[illegible]

## HELP WANTED—WOMEN.

### Household Help.

GIRL—GENL. HOUSEWK. AND COOKING; bet. 20 and 30; white; hrs. 10 a. m. until 7 p. m.; $9 wk.; Catholic pref. Kildare 2048.

GIRL—WHT., REFINED; EXP. COOK; LGT. hswk.; own room; A1 refs.; like children; $12. Klein, 6836 Crandon. Midway 0857.

GIRL—LIGHT COLORED, REFINED, NEAT, gen. hswk.; pl. cooking. Assist children. Stay. Refs. Good home. Juniper 8339.

GIRL—WHITE, HOUSEWK.; GOOD HOME; no laundry; $5. Call after 6 p. m. Lurie. 7600 Kingston-av. Saginaw 5957.

GIRL—WHITE, 20 TO 30, STAY. SMALL family. $4. Call 7 to 9 p. m. Trevors. 3613 Lawrence-av.

GIRL—EXP. GEN. HSWK., LITTLE COOKG. Stay. $6 wk. 2921 N. Cicero-av. Kil. 1095.

GIRL—YNG.; EXP. GEN. HSWK.; SUMMER, country; sm. fam.; baby. 911 Winona, 1st.

GIRL—WHITE; EXP. HSWK.; SMALL FAMily; stay; $4. Morgan, 1455 S. Harding.

GIRL—WHITE; GEN. HSWK.; REFS. M. Mandle, 5222 Ingleside-av. Fairfax 0853.

GIRL—EXP.; GEN. HSWK.; STAY NIGHTS. $6 week. Call Albany 8092.

GIRL—WHT.; LT. HSEWK., CARE CHILD; stay; $3 wk. Ref. 6812 Wayne-av., apt. 209.

GIRL—20-25; GEN. HSWK.; 2 ADULTS; NO wash.; sma. sal.; stay. 6743 S. Lincoln.

GIRL—WH.; HSWK.; 2 CHILDR.; OWN RM. Werner, 6037 N. Mozart. Shel. 1513.

GIRL—WHITE, EXP. GEN. HSWK. REFS. 3 adults; own rm. Lincoln 0942.

GIRL—EXP. HOUSEWORK, SML. FAMILY; stay; $4. Morgan, 1455 S. Harding-av.

GER. WOMAN—25-35. GEN. HSKPG. AND mother of home. 4931 W. Superior, aft. 6.

GIRL—WHITE; GENERAL HSWK., LAUNdry; good home; stay. Hollycourt 1642.

GIRL—WHT., CAPABLE, EXPD. HSWK.; stay; $5-$6. Refs. Sheldrake 3929.

GIRL—GEN. HSWK., WANTING GOOD home; child 4 yrs.; $4; refs. Kildare 7461

GIRL—WHITE; GEN. HSWK.; CHILD 3; own room, $5. Sheldrake 5035.

GIRL—WH., GEN. HSWK., WILLING, OWN rm.; gd. sal.; Gentile fam. Briar. 3216.

GIRL—WHT.; NO LAUND., NO CKG.; STAY; own rm. 5709 N. Spaulding, 1st. Key. 8306.

GIRL—YOUNG; BABY; EXP.; LT. HSWK.; baby's laund. F. Baker, 3748 Pine Grove-av.

GIRL—YNG.; HSWK., PL. COOK. NO LAUN. Own rm. 6218 N. Washtenaw. Rog. 4816.

GIRL—WHT., GEN HSWK.; NO COOKING; sm. apt.; 1 child; refs.; $5. Hollyct. 1373.

GIRL—COMP. COOK; SERVE; GEN.; GO. Call Kenwood 1010 Thurs., Fri., 10 to 2.

GIRL—BY SAT. OVER 18; GEN. HSEWK., care childr.; no wash. Rad. 2382 after 4.

GIRL—WH.; 2D WORK, ASSIST CHILD. 5. Country for summer. 3971 Ellis.

GIRL—WHITE, PROTEST.; GEN. HSEWK., plain cook.; 2 chld.; $7. Sag. 8457.

GIRL—GEN. HSWK.; STAY. GO TO COUNtry for summer. Kedzie 6532.

HSKPR.—WHITE, PROT., MUST BE EXP., capable of handling help and taking full charge. Hyde Park district. Good salary. Refs. Address S Y 599, Tribune.

HOUSEKEEPER—MIDDLE AGED, GOOD CK., nice home in Rogers Park. Board, room, and salary. Address M 516, Tribune.

MAID—GEN. HSWK., GOOD COOK, WILLING to go to nearby resort for summer; small laundry. Address T A 475, Tribune.

MAID—WHT., 25-35, LT. HSWK., CARE OF child, exp'd only., City refs. Bitt. 8186.

MAID—WHITE; HSWK., COOKING; CARE 3 yr. child. Own rm. Fox, 3638 N. Keeler.

MAID—WHT., 25-30; COMP.; GOOD COOK; 4 adults; no wash. Dor. 1022 aft. 6:30 p.m.

MAID—WHITE, HIGH CLASS PRIVATE home. $15 per week. Van Buren 4804.

MAID—EXP.; GD. PAY. J. ROTTER, STORE, 359 S. Crawford-av.

MAID—WH.; GEN. HSWK.; LIKE CHILDR.; stay. 6754 Meadow-lane, 2d. Bri. 2049.

MOTHER'S HELPER — WHITE; STAY nights. $3 week. Bittersweet 7776.

MOTHER'S HELPER—WHITE, CARE OF child; gd. home; stay, $3. Briar. 6542.

NURSEMAID—20-25; WHT.; CHG. 1 YR. baby, lt. hswk., lt. cook.; good home; refs.; $7-$8. Douglas, 2724 Pine Grove. Div. 5549.

NURSEMAID—WH., CARE BOY; GEN. WK.; no hswk., $4 start. Bernard, Lon. 8300.

NURSE GIRL—WHT., 25-35; EXPD.; STAY; refs. Hoffert, 1321 Lunt-av. Shel. 3083.

WOMAN—ASSIST WITH SEMI-INVALID; lgt. work; gd. home; sm. sal. Hyde 0356.

WOMAN—WHITE, PROT.; LT. HSEWK.; stay; $4; ref. Address M 527, Tribune.

THE TRIBUNE OFFERS SPECIAL LOW rates to persons advertising for positions. For further information stop at the Want Ad Office, Madison and Dearborn-sts., or in the lobby of the Tribune Tower.

### Couples.

COUPLE—GEN. HSWK., COOKING, HOUSEman. Must be clean, good health, good home and wages. Refs. required. 1119 Woodbine, Oak Park. Euclid 5651.

COUPLE—RELIABLE; MAN FOR HOUSE and yard; woman good cook, laundress; like children; $60 mo. Wilmette 1154.

CPLE.— MAN EXP. GARDENER, CHAUF.; wife laundress; refs; wages. Address S P 573, Tribune.

COUPLE—WHITE, PROTESTANT; COOK, hsewk, laundry, houseman; good home; Winnetka. Address S Y 312, Tribune.

COUPLE MANAGE—REP. FURN. APT. bldg. for apt. and sm. sal. Nor. 1800.

### Clubs, Hotels, and Restaurants.

CHEF—NEAT, COLORED; SUM. RESORT hotel, Antioch, Ill. App. 4737 N. Hermitage.

GIRL—FOUNTAIN-LUNCHEONETTE. MUST be exp.; refs. 1201 N. Wells. Div. 0188.

WAITRESS—MUST BE SMALL AND NEAT. Apply 9-10 a. m. 1206 E. 63d-st.

WAITRESS—MUST BE NEAT, EXP.; HI-Ho. Rest., 4752 W. Chicago-av.

### Saleswomen.

BIRTHDAY, EVERYDAY CARDS; COMM. Wallace Brown, Inc., 122 S. Michigan.

HSEHLD. SOAP—FREE COU. WITH PURCH.; big comm., daily bonus; crew, perm. 8 A.M., Mr. Miller, S. Kunin & Sons, 347 N. Sheldon.

OFFICE GIRLS, CLERKS, AND HOUSEwives; earn $15 to $20 comm. each week in your spare time. Refined occupation selling most unusual novelty jewelry which sells itself on sight. Sample only 1 inch square. Selling experience unnecessary. We teach you. Interviews 9 a. m. to 8 p. m. Rm. 707, 216 W. Jackson-blvd.

SALESWOMEN—5, NEAT APPEARING, willing to work. No selling experience necessary. If you are willing to follow instructions, expense money and liberal comm. to those who qualify. Robert Barlett Realty. 111 W. Washington-st., Room 425.

WOMEN—SEVERAL, NEAT APPEARING, speak either Polish, Ger., or Italian, for sales promotion work; small salary and commission. 506 W. North-av.

$20 A WEEK IN SPARE TIME—IF YOU are willing to earn that in the first few weeks while you learn, call 2 p. m. Royal Crown Hosiery, 227 W. Washington.

LADIES—NEAT APPEARING, TO TAKE subscriptions for smart women's magazine; unusual commission. Apply 9-11 a. m. Room 1300, 209 S. STATE-ST.

WOMAN—INVISIBLE PANTIE BUS. PERM. leads; gd. prof. Mrs. Stull, 976 Mdse. Mart.

### Miscellaneous.

A REAL GOOD JOB

[illegible]

## HELP WANTED—WOMEN.

### Employment Agencies.

DESK WOMAN, CLERICAL.
DESK WOMAN, FACTORY.
PRIV. SECRETARY, STENO, LOOP. .$110
DENTAL X-RAY TECHNICIAN..........$75
STENO., Commercial Artist..........$75
DEMONSTRATORS, Drug Dept. str.....$70
Waitresses .......$10 Counter girls ...$10
Soda fountain ...$12 Cook, restr ......$16
TRIANGLE, 25 E. JACKSON.

STENO.-SECY.—ENG. OR MFG........$125
Steno., south....$75 Swbd.-typist ....Open
Steno., 2 yrs. exp. $75
Beauty opers., fee $5; steady.........$15-$20
CROCHET BEADER, EXP. NEC.........$24
S. O. cook......$12 Cook, hosp..$30 R. B.
10 FOUNTAIN GIRLS..............$12-$14
WAITRESSES, ARM AND TRAY SERV.
HOUSEMAIDS, GO OR STAY..........$8-$10
S-H-A-Y, 14 W. WASHINGTON.

Steno., Some Bkkpg., lp...$18
STENO.-BILLER—Good at figures.........$15
CASHIER—Rest., Yng., Attr., Exp.....$15 M.
SODA FOUNTAIN GIRLS—Expd. ........$12 M.
Waitresses, Luncheon, Long Hrs.........$5-$10
ASST. COOK—Young, 5 days...........$12 M.
2 HOSTESSSES—Attrac. Exp............$15 M.
O'SHEA, 64 E. JACKSON.

ELLIOTT-FISH. BILLER—YNG., ATTR. $25
ASST. BKKPR.-TYPIST—Univ., age 23. $25
2 STENOS.—Retail credit exp.............$15
STENO.-SWBD.—Figure sales comm.....$18
INS. STENO.—Local agency exp..........$70
PRIVATE HOME COUPLE...............$100
N. SIDE CONSOLIDATED, 1001 Leland.

AGENCE de PLACEMENT INTERNATIONALE
920 N. MICHIGAN.
COUPLES, NURSEMAIDS, GEN. MAIDS. POSITIONS OPEN.

A. J. McCOY & ASSOC., INC.,
Suite 1129-32, 140 S. Dearborn.
STENO.-SECY., NO. SIDE..............$125
ELLIOTT-FISHER BKKPR., NO. SIDE..$ 90
STENO.—CREDIT EXP., SO. SIDE......$ 85

LEGAL STENO., ATTRAC., OPEN; STENO.-DICTAPHONE OPR., $15; ELL.-FISHER BKKPR., 5 day wk., $20; COMPTOMETER OPER., North, $16; COST CLK., book bindery dept. exp., $18.
GLADER CORP., 220 S. STATE. R. 1208.

CORBOY-CALVIN, 20 W. JACKSON.
STENOGS.—6; 2 yrs. exp.; loop and S. S.
LAW STENOGRAPHER—Under 30 yrs.
STENOGRAPHER—Insurance exp., 18-20 yrs.
BOOKKEEPER—Half days, 30-35 years.

MOLENE PERSONNEL.
Steno.-Copywriter, orig. ideas, lp., gd. sal.
Swbd. opr., 25 yrs., S.S., very att.; Prot.; $80.
R. 1818. 105 W. ADAMS.

SECRETARY, UNIVERSITY DEGREE.
Full charge bookkeeping; university degree.
Bookkeeper, printing experience.
ZINSER PERSONNEL SERVICE.
140 S. Dearborn-st. Room 1548.

CK., CAMP, $60, R. B.; CK., INST., $40, R. B.
Hosp. maid, $30, r. b.; W'tresses, htl., rest.
Comb. Gordon feeder, typist.............$12
ALL TRADES. 309 S. La Salle. R. 101.

COLLECTION CORESP., S. S...........$90
STENO-CLERK—SMALL OFFICE ......$75
STENO—INS. EXP. PREF. ..............$65
CONSOLIDATED, RM. 1111, 209 S. STATE.

BINDERY GIRLS CIGARETTE GIRL
Swed. Hosp. Cook Pastry Cook
A-1 Hungarian Cook Hotel Maids
MONARCH, 166 W. Washington. Room 408.

BILHORN SERVICE, 110 S. DEARBORN.
STENOGRAPHER—R. E. Mtg. exp....$90
STENOGRAPHER—Insurance exp. .......$75
STENO.-DICTAPHONE OPERATOR ....$70

MEAT CARVER, CAFETERIA............$12
Steam Table .....$10 Dishwasher ........$8
Waitresses ........$10 Dayworker .......$2.50
MAJESTIC AGENCY. 20 E. JACKSON.

WORKING HOUSEKPR., HOTEL, $11 WK. R.
Institution cook .......$60 month, rm.-bd.
Soda fountain cook.................$12 a week
ELITE BUREAU, 57 E. OAK.

50 MAIDS WANTED FOR NORTH SHORE towns; write fully. North Shore Personnel Service, 1580 Sherman-av., Evanston.

WOMAN CHEF, 30-45......................$85
Stenographers ..........................$15-$20
VIRGINIA GORDON BELL, 7 S. Dearborn.

DICTA., SOME COLLEGE, LOOP.........$90
Ast. bkpr., A-1 typ., 21-25 [Jewish]..$75
REDFIELD PERSONNEL, 5 S. WABASH.

BRIERLY'S, 184 W. WASHINGTON-ST.
Chef, Ctry, $85, r. b.; Hotel Maids, $50.

## TRADE SCHOOLS—WOMEN.

BURNHAM
(for 64 years the world's largest beauty school)

The easy-to-learn Burnham System quickly enables you to become a skilled beauty operator. Plenty of living models. You learn by doing rather than by studying. Each teacher a specialist. Fewer pupils per teacher. 64 years' knowing how to teach gives you a flying start.

SEE FOR YOURSELF WHY MORE GIRLS ENROLL IN BURNHAM'S THAN IN ANY OTHER BEAUTY SCHOOL.

BURNHAM AWARDS TRIP TO PARIS TO STUDENT. Geneve Huffman, 1601 Thome-av., winner of semi-annual Burnham scholarship for efficiency while in training, sails June 19 on SS. Manhattan with all expenses paid. Burnham's offers opportunities not found elsewhere.

Wonderful opportunity for those who enroll now. Pay for MOST of your tuition after graduating. You can take advantage of many money-saving offers. Our advice to every girl who wants to take up beauty culture is to visit Burnham's NOW. Call, phone or write for Free Beauty Book T. Open every day and on Monday, Wednesday, Friday evenings until 9 p. m.

E. BURNHAM
SCHOOL OF BEAUTY CULTURE.
138 N. STATE-ST. RANDOLPH 3355.

$2,000
would have been your earnings last year had you learned
BEAUTY CULTURE
and received your proportionate share of the $400,000,000 spent by women in the 65,000 Beauty Shops in America.

The quickest and most economical way to get into this profitable business, the third largest in the U. S., is to be

PRIVATELY SCHOOLED BY MOLER.

Investigate before State Laws make it more difficult. This good money is not for a chosen few; it's open to any one who will learn.

Call, write, or phone.

MOLER SYSTEM
59 E. MONROE. CEN. 6393.

HEIM BEAUTY SCHOOLS.
$45—COMPLETE
NOTHING TO PAY DOWN.
DAY AND EVENING CLASSES.
DOWNTOWN SCHOOL, 6 E. LAKE-ST.
SOUTH SIDE SCHOOL, 1019 W. 63D-ST.

GIRLS—TRAIN IN THIS MODERN SCHOOL [25 rooms]; est. 1887. Univ. teachers. Gregg, Munson, Typing, Bkpg., Comptometry, Secretarial, Cashier, Speedwriting, Switchboard; 3 PXB live cord dial boards. Lots of indiv. instr. Low rates. Terms. Chicago Business College, 190 N. State. Franklin 4122.

. . . . THE BEST TRAINING . . . .
AT THE LOWEST COST.
CHICAGO ACADEMY
OF BEAUTY CULTURE.
37 S. WABASH. STATE 4421.

MODELS—INEXP.
All sizes, train for Fashion Shows, Dept. stores, Picture Posing; low tuition; free placement. 32 W. Randolph, R. 518, or 721 N. Michigan. Del. 2465. Mallon-Friel Studios.

AMERICAN SCHOOL OF BEAUTY CULTURE guarantees you a thoro. complete course. AMERICA'S FINEST group of TEACHERS. Private Instruction—Low Tuition. Terms include Tools, Books, Materials, Uniforms. 159 N. State-st., 8th floor. Dearborn 6627.

SWEDISH MASSAGE.
Women needed for salaried positions in beauty shops, clubs, hospitals, etc. Learn in 12 weeks while earning. Days, evenings. National College, 20 N. Ashland. See. 6940.

Complete Beauty Course.
$2 down, terms to suit. Day-ev. classes. Manicure course only with equip., $15. MIDWEST, 203 S. Dearborn, 2d flr.

SWITCHBOARD, COMPTOMETRY, SHORThand, Cashiering, Filing, Typing. Personal instruction qualifies you for position in half usual time. Free Placing Service. Century College, 105 W. Monroe. Fra. 8478.

DO YOU LIKE TO DRAW, SKETCH OR PAINT? Write for free Talent Test and Art Book. FEDERAL SCHOOLS, INC., Dept. 4, 1127 Strauss Bldg. WABash 0957.

COMPLETE BEAUTY COURSE
Special reduced rates. Private instruction.
GERTRUDE HALE SCHOOL.
30 N. Dearborn-st. Central 5007.

LEARN THE NINA PARKER SYSTEM OF Beauty Culture. Standard complete $125 course, $50 for a short time only. Day or evening classes. 14 W. Washington-st.

MGR. OF HOTELS WILL TRAIN GROUP of women in hotel bus.; conducted in fash. N. S. hotels; fee sm., day-eve. Hotel Ex. Div., 938 Buena Pk.-ter. [4300 N.] at Broadway.

PRIVATE LESSONS SHORTHAND, TYP., Bk., Compt. HARTSOCK, 20 East Jackson. Suite 1309. Harrison 899. Longbeach 6318.

VOSS—SHORT 6 TO 12 WEEK GREGG AND Munson shorthand, type, bkkpg. course. 30 W. Washington. State 3082. Voss.

7 DA. SWITCHBOARD—PLACEMENT SERV. 27th year. Individual inst. 3 boards Am. Schl., Field's Annex, 24 N Wabash. Cen.6647

CHICAGO HAIRDRESSING ACADEMY — Grads. earn more because they are thoroly trained. 64 W. Randolph-st. State 5861.

## TRADE SCHOOLS—WOMEN.

MARINELLO—The Choice of 55,000 Women.

Has Your Education Paid You Dividends?

Within the past few years many business and professional women finding their incomes inadequate have turned to MARINELLO, realizing the wonderful opportunities offered ambitious women in the field of Beauty Culture. MARINELLO trained operators enjoy the security of permanent employment at an enviable income.

Enroll for Summer
Class Now Forming!
Easy Pay-as-You-Learn Plan
Complete instruments, textbooks, and all cosmetics furnished without charge if you enroll for day or evening classes now forming!

VISIT OUR SCHOOL.
Phone or write for Free Booklet and 8 photos showing MARINELLO classes at work.

Name ..........................................
Address ........................................
Phone ..........................................

National School of Cosmeticians, Inc.—T55.

MARINELLO
THE WORLD'S LARGEST INTERNATIONALLY ESTABLISHED SYSTEM OF BEAUTY CULTURE.
108 N. State-st. State 5057.

"Operators Wanted"

Prepare at DeLEE with Mme. Louise

Exclusive beauty shops want operators who have been trained the DeLEE way, under Mme. Louise. Mme. Louise, internationally famous hairdressing and beauty culture expert, will aid personally in training you for a BETTER POSITION and a larger income.

At DeLEE you will find the ideal "setup"—capable instructors who have had years of teaching experience and up to date 100% equipment. Classrooms are colorful, light, and airy.

A RECOGNIZED SCHOOL.

The DeLEE University of Beauty Culture is the only beauty school which has been permitted to incorporate as a University in Illinois. DeLEE meets all requirements of the Department of Education and Registration. Why be satisfied with an old fashioned "trade school" training when the DeLEE "university type" of schooling is available at no greater cost? Previous experience or a high school education NOT necessary. Day and evening classes. Tuition reasonable and payments can be arranged to suit your convenience.

A visit to DeLEE won't obligate you. It will open your eyes. Come in TODAY.

DeLEE
UNIVERSITY OF BEAUTY CULTURE.
30 WEST WASHINGTON-ST.
16TH FLOOR. CENTRAL 8225.

YOU OWE IT TO YOURSELF TO VISIT
SELAN'S
BEAUTY SCHOOLS
BEFORE YOU ENROLL ELSEWHERE.
Two of the largest and finest equipped schools in the country, with AIR CONDITIONED CLASS ROOMS. Instructors with years of experience. [UNDER STATE SUPERVISION.]
$2 DOWN
$3 A WEEK; COMPL. EQUIPMENT FREE. Immediate Demand for our Graduates.
SELAN'S SYSTEM
2744 MILWAUKEE-AV. SPAULDING 6616.
1547 W. 63D-ST. HEMLOCK 5702.

ATTRACTIVE GIRLS
Excellent opportunity for those who can qualify for fashion modeling, sizes 14 to 18; small tuition fee; free placement service. Apply now to—
VERA JANE STUDIO,
64 E. Jackson-blvd. Wabash 9332.

## DRESSMAKING—MILLINERY SCHOOLS.

LEARN DRESS DESIGNING, DRESSMKG., power machine or millinery; day or eve. Free booklet. Master College, 400 S. State.

LEARN DRESS DESIGN, DRESSMAKING, millinery. Forest Academy, 209 S. State.

## JEWELRY, OLD GOLD, ETC.

Cash In Your Old Gold
New High Market Prices
paid for old gold, silver, platinum, diamonds, broken or discarded jewelry, watches, rings, chains, gold teeth, eyeglasses, sterlingware, in any condition. Mail or bring in for free appraisal. Articles held for your approval.
MARTIN REFINING CORPORATION
55 E. WASHINGTON-ST.
Room 1218 Pittsfield Bldg.
DEARBORN 3394.
Licensed on Treasury Dept. Form TGL-13

CASH FOR OLD GOLD
JEWELRY, GOLD TEETH, WATCHES, DIAMONDS, SILVER, PAWN TICKETS. This institution is operated by public spirited citizens to help you obtain CASH. WE ALWAYS PAY PROPER CASH VALUE. Licensed on Treasury Dept. Form TGL-13. ESTABLISHED 1900.
CHICAGO GOLD SMELTING COMPANY
37 South Wabash-av.
Corner Monroe-st., 3rd Floor
MEMBER Chicago Assn. of Commerce.

"Cash In" YOUR GOLD
Watches, bridgework, silver, diamonds. Plated articles, old jewelry, etc. Licensed on Treasury Dept. Form TGL-12. MEMBER ILL. CHAMBER COMMERCE.
Romack Gold Refining Co.,
7 W. Madison-st., Fifth Floor
BETWEEN STATE-DEARBORN, ROOM 501.

CASH Money for GOLD
OLD GOLD, JEWELRY, DENTAL GOLD, DIAMONDS, PLATINUM SILVER, PAWN TICKETS, PLATED ARTICLES, ETC. Licensed on TREASURY DEPT., TGL. 12.
BARNETT'S, INC.,
57 EAST MADISON-ST., MALLERS BLDG. MAIN FLOOR—STORE ENTRANCE.

OLD GOLD BOUGHT.
GOLD, SILVER, GOLD PLATE, PLATINUM, DIAMONDS. Bring or mail NEW HIGH MARKET PRICES.
A. QUINT & CO.
5 N. WABASH, KESNER BLDG. Entire Third Floor. GOLD SMELTERS. Estab. 1873.

— — — — — BRAND NEW. — — — — —
$200.00 DIAMOND WEDDING RINGS.
All platinum Channel set, 28 large blue white perfectly matched diamonds. Approximate total weight, 1 kt. SPECIALLY PRICED......$50.00
Diamonds, Pawn Tickets Bought for Cash.
THE U. S. LOAN BANK.
10 N. CLARK-ST. 6TH FLOOR.

NEW HIGH PRICES
PAID IN CASH FOR OLD GOLD, Diamonds, Pawn Tickets, Bridgework, Silver Broken Jewelry, Watches, etc. ASK FOR MR. LANE.
7 W. MADISON-ST., 9TH FLOOR. CORNER STATE-ST. ROOM 901.

1.75 CT. MARQUISE DIAMOND, BLUE WHITE, FINEST MAKE AND EXCEPTIONALLY BRILLIANT. Lady's all platinum, newest style tailored Engagement Ring with 2 Baguette Diamonds ....................$295
Will submit for appraisal at no cost to you.
LEVINSON'S LOAN BANK, 739 N. Clark-st.

Pawn Tickets, Diamonds
Bought for cash; also OLD GOLD, SILVER, Platinum, Broken Jewelry, Watches.
For Sale—½ ct. dia. platinum mtg.......$45
1¼ diamond, platinum mtg..............$135
Jeweler's Exch., 32 N. State. R. 1102.

Old Gold, Pawn Tickets
Discarded jewelry, dental gold, silverware, diamonds, plated articles in any condition.
AETNA REFINING CO.,
5 N. WABASH-AV., Room 1212-1213.

MONEY IN YOUR POCKET.
DON'T LOSE YOUR PAWN TICKETS. WE WILL REDEEM THEM FOR YOU
W R ANDERSON, 108 N. State. Room 516.

CASH FOR OLD JEWELRY, DENTAL GOLD. Standard Smelting, 202 S. State. Rm. 802.

PAY BEST PRICE FOR DIAMONDS AND JEWELRY. Diamond Ex., 32N.State. R.900.

## TO RENT—ROOMS—SOUTH.

BLACKSTONE 5519. DORCH. 4100.
UNIVERSITY HOTEL.
100 rms., 100 baths; complete hotel service; $5 wkly. up; no extra charge for 2 in room.

CORNELL, 5410—CLEAN, LT. ROOMS, ADJ. bath. Hotel serv. Also hskg., $3-$5. All tr.

GREENWOOD-AV., 6220. PLAZA 4800.
GREEN BRIAR HOTEL
NEW BLDG., BEAU. DEC. AND FURN.; LARGE RMS., TUB AND SHWR. EACH RM. 1 BL. L, SURF., I. C., BUS; $6 WKLY. UP.

GREENWOOD, 6224-30 — LARGE SLPG. rms., $3 to $5. Phone Fairfax 5772.

HYDE PARK-BLVD., 5488—HOTEL CECIL. Attr. rms., bath, $4 up; nr. pk., I. C., bus.

SANGAMON, S., 8317—LGE., CHEERFUL R., pri. home; suit. lady; ex. tr. Rea. Tri. 3628.

SIXTY-FIFTH-PL., E., 1449—SINGLE FURN. slp rm., $2; larger, $2.50. Stm. All trans.

Portable Buffet Kitchens
Available in 100 rms. Pri. bath. Radio.
New Park Hotel, $5 Wk. Up.
1547 E. 67th-pl., cor. Stony, nr. I. C. express.

$3-$4-$5 PER WEEK — NEATLY FURnished, newly decorated. Complete hotel service. Berkley Hotel, Michigan at 18th-st.

NORWOOD HOTEL, 6400 NORMAL-BLVD. New double rms., adj. bath, with in-a-dor; all trans.; cafe; $5 wk. up. Englwd. 3700.

83D, E., 2635—2 LGE. LT. RMS. [NICE home for elderly.] reas. I. C. Sag. 4648.

### Hotel Rooms.

$5 WEEKLY AND UP.
350 NEW, BEAU. FURN. RMS. AND BATH; compl. hotel serv., cafe, garage, theaters, shops, U. of C., 10 min. loop, all transp.
MIRA-MAR HOTEL,
6220 WOODLAWN-AV. PLAZA 1100.

HOTEL GRACELL—NEW. FUR., PR. BATH; all tr. $6 up. 6410 Kenwood. Pla. 8600.

## TO RENT—ROOMS—SOUTHWEST.

SACRAMENTO, 5833—LGE. RM., ADJOINing bath; bung. $3. Best tran. Rep. 9876.

## TO RENT—ROOMS—NORTH.

ARGYLE, 1067—HOTEL SERV., LGE., FRT. rms.; new. dec.; insprg. mat.; $3-$4; L, bus.

BANKS-ST., 2, E. — BEAUTIFUL GOLD coast mansion. Home for discriminating guests. Only lge. studio rms. avail. $9 to $12

BROADWAY, 3020. BITTERSWEET 1600.
BARRY-BROADWAY HOTEL.
Hotel service; 15 min. loop; $5 a week.

BROADWAY, 4301—$3.50 WK. UP.; LGE., sun. r. in new hotel; bth., shwr.; nr. L,bus.

CHESTNUT, E., 195—SLPG. RMS., SGL., $4 wk.; dbl., $5. Walk. dist. loop; nr. lake.

CLARK-ST., 2026. MOHAWK 3460.
HOTEL CLAYTON
NEW BUILDING, OPP. LINCOLN PK.
300 MODERN RMS. BEAUTYREST BEDS.
$5.00 PER WEEK $5.00
FREE RADIO. 10 MIN. TO LOOP.

CLARK, N., 1015—AT OAK. WHI. 4290.
$5—PER WEEK—$5
NEW MODERN HOTEL; 5 MIN. TO LOOP. 200 RMS., PRI. BATH; RADIO EACH RM.
HOTEL OLYMPIC

DEARBORN, N., 1447—DEARBORN MANOR. Comfortable rms., baths; hotel ser.; reas.

ELM, E., 82—EXTRA LARGE DBLE. RM. priv. bath, dress. rm., twin beds; nr. drive.

HERMITAGE AT WILSON. LON. 8360.
WILSON-AV. Y. M. C. A.
Live in beautiful Ravenswood.
DOUBLE, $3 PER WEEK AND UP.
SINGLE, $4 PER WEEK AND UP.
Membership privileges included; swim., gym., 24 hour service. Bus, L, surf. Free parking.

KENMORE, 5511—$3 WK.; FINE LG. RM. High class hotel, big lobby; nr. L, bus.

LAKE SHORE-DR., 1040—ATTRAC. ROOMS for men. Fraternity Club privilages. Reas.

LARRABEE-ST., 1508. LINCOLN 2633.
1508 N.-600 W.] 24 hour service.
NORTH-AV. Y. M. C. A.
10 minutes to loop; "L" and surf. A fine homelike residence with all club facilities. ACCOMMODATIONS $2.25 PER WK. UP. Membership privileges. Free parking, etc.

LA SALLE, N., 1205, RAVENNA HOTEL—Slpg. rs., $3 up; 1 r. kit., $5 up; 2 r., reas.

MAGNOLIA, 5452—AIRY RM.; PRI. FAM.; Sun. bkfst., din. opt.; gar.; nr. lk. Sun.0870

MAGNOLIA, 4531, 2D—NR. WILSON. ATTR. rm., well kept apt. Small fam. Reasonable.

PINE GROVE, 2744, PINEWOOD HOTEL—Lge., light, airy rms., comf. furn. with comp. serv; nr. lake, pk.; 1 bl. Sher. $4-$5.

SHERIDAN, 4308—150 LGE. LT. RMS., RAdio, run. wat., shower, $3-$4; all trans.

WINNEMAC, 1304—CLN., LT., QUIET RM. for 1 with hskg. $3.50, without $3. Arg. L.

A CLUB FOR MEN
with new, attractive rooms; complete club facilities; swimming pool, gyms, cafeteria, etc. 24 hr. service. Bus, L, surface trans. Singles, $4 up weekly; doubles, $3 up.
Lincoln-Belmont Y. M. C. A.,
3333 N. Marshfield-av. Bittersweet 3333.

$4.50 PER WEEK—NO HIGH PRICES.
New mgmt. offers beautiful rooms with private bath and shower; ideal transportation and location. Complete generous service. Also a few kitchenettes at equally low rates. ANGELUS APT. HOTEL, 624 Gary-pl.

2 BLOCKS LINCOLN PARK—CLEAN, quiet, running water, bus, surface, light cooking; $3-$5; references. Diversey 8855.

NICE. FURN. FRT. RM., PRI. BATH, 2 BLKS. Edg. Beach Hotel. All tr. Reas. Rav. 6089.

PLEASANT RM., ADJ. BATH, PRIV. FAM.; house; nr. Lincoln Pk. Reas. Linc. 7859.

DESIRABLE RM. WITH PRI. BATH; ATTR. pri. apt.; nr. lake, all tr. Edg. 7105.

### Hotel Rooms.

COMMONWEALTH
HOTEL AND CAFE.
MEALS WITH ROOM AND BATH
Diversey Parkway, corner Pine Grove-av.
2 PERSONS IN A ROOM.
$11 EACH
Includes meals and de luxe hotel service. Special rates for garage additional. Twelve floor view of beach, Belmont Harbor, Outer drive and Lincoln park exposures.

HOTEL NORTHMERE.
4943 KENMORE. LONGBEACH 4234.
L, bus, surf. lines; $1 day, $4.50 weekly up.

$5.50 WEEK UP—SMART, NEW, MODERN Inador, with private bath and showers. Ideal trans. Complete, generous service. WINDALE HOTEL, 6019 WINTHROP.

## TO RENT—ROOMS—NORTHWEST.

Fast, Comfortable Trains—
12 min. to loop. Just a block to Irving Park sta. on C. & N. W. R. R. and convenient to 2 forest preserve golf courses. Quiet, refined, homelike rooms; residential section; clubrooms, gyms, tank, game rooms, social clubrooms, cafeterias, barber shop, etc. Rates including membership, $4 to $6 weekly. IRVING PARK Y.M.C.A., 4251 Irving Park.

### Hotel Rooms.

FULLERTON HOTEL—LARGE, LIGHT RMS. with bath, $6 wk. Full hotel serv.; free park. 3919 Fullerton. Capitol 2101.

## TO RENT—ROOMS—WEST.

SEARS-ROEBUCK Y. M. C. A.
$2.50 WEEK UP DOUBLE.
$3.25 WEEK UP SINGLE.
All membership privileges. Tennis, swim. Convenient to Loop, L, bus, surface trans.
820 S. KEDZIE-AV. NEVADA 3800.

LIVE IN A REAL HOTEL—200 ROOMS. Complete 24 hr. serv.; delight. Comfyrest mattresses; tub, shower; cong. atmosphere. ½ blk. all trans. As low as $4 per week. GARFIELD ARMS HOTEL, 3260 Maypole.

ROOMS, ATTRAC. FURN., SUIT. 1-2; KIT. priv.; Jewish fam.; nr. Colum. Pk. Col. 6620.

### Hotel Rooms.

$5.50 WEEK UP—SMART, NEW, MODERN. Inador, with private bath and showers. Ideal trans. Complete, generous service. THE WESTLANE, 4507 WASHINGTON.

## WANTED—TO RENT—ROOMS.

HSKPG. RM.—OUTSIDE CITY; QUIET place; no children. Address K 264, Tribune.

## TO RENT—HOUSEKEEPING ROOMS.

### South Side.

BERKELEY, 4152—1-2-3 RM. KITS., PRI. baths, also slp. rms. All trans. Reasonable.

BLACKSTONE, 4920—DES. 1-2-3 RM. APTS. Also slp. rms.; reas. I. C., bus, surface.

CORNELL, 5247—1 RM. FRT. APT., $3.50; clean, quiet, orderly, bus, sur., I. C. exp.

DORCHESTER, 5345—ATTR. 2 RM. HSKP. suite. Also lge. outs. rm. See to apprec.

DREXEL BLVD., 4516—NEW. DEC. 2-3 rm. apts., pr. bath, $7-$8; maid service.

ELLIS, 6144—WELL FURN. 3 RMS. NEWly dec. Refrig. Screened pch. All trans.

ELLIS, 4530—MOD., LGE., CLEAN RM.; kitchenette; priv. bath; elec. refrig.; reas.

GREEN-ST., 7823—2 NICELY FURN. HSkping. rms., garage. Very reas. Best trans.

HYDE PK.-BLVD., 1411—ATTR., LG. 1 RM. kits., $3-$4; cln.; low mo. rate; bus, sur., I.C.

INGLESIDE, 6330—1 RM. APT.; CLEAN, comfortable; porch; all transportation.

KENWOOD, 6442—1-2 RM. KITCH. WELL furn. All trans. Adults. Slp. rms. Reas.

KIMBARK, 6414—2 OR 3 RM. APT., NICEly furn.; elec. refrig.; $8-$10; I.C., surf., L.

LAKE PARK, 4929—BRIGHT, EXC. FURN kits., tile baths, Frig.; quiet; very reas.

PRINCETON, 6203—1-2-5 RM. FURN. APTS. Uph. fur., el. ref., nr. L. $4-$8. Nor.1800.

SIXTY-FIFTH-PL., E., 1523 — 3 NICELY furn., new. dec.; pri. pch.; ex. tr.; also slp. r.

UNIVERSITY, 5130—VERY LRG., LT. RMS.; el. refr. Also sm. r.; slp. $2.50-$5.50.

YALE, 6449—1-2-3 RMS., NEW. REF., DEC., elec. refr., exc. trans. $4-$8. Slp. rs., $3.

62D, E., 1368—1-2-3 RMS.; NEWLY DEC.; real kitch.; $6-$8 week; near all trans.

## TO RENT—HOUSEKEEPING ROOMS.

### South Side.

47TH-ST., E., 1115—VERY DESIR., LOVEly rms., kit. Opp. bath. $4 up. Slp. rs. $2.50 up.

64TH-ST., E., 1218—DES. 3 RM., PRI. bath; Gen. El.; also kits., slp. rms.; I.C.,L.

62D-ST., E., 922—COMPLETELY FURN. 1-2-3 rm. apts.; spick-span; roll-away beds.

### North Side.

BROADWAY, 4040—NEW, CLEAN, QUIET; all trans.; lake, 2 rms., $5; kitchenette, $3.

CULLOM-AV., 2218, 4300 N.—1 LARGE R., beautifully furn.; good trans.; reasonable.

DEARBORN, N., 1344—ATTRACT. FRONT rms., real kit., some private baths; reas.

KENMORE, 4640, 1 RM. KITCH., $4 WK. 3 rm. priv. bath, $8-$9. Wilson L or bus.

KENMORE, 4011—2 RM. APTS., NEWLY dec., attr. furn., $6; 1 rm. kit., $4. Adults.

LA SALLE, N., 1525—4 R. APTS., BATH, $8. Cl. hsk. r., $2.50-$3.50. Slp. rs., r. w., $2 up.

LA SALLE, N., 1626—NEWLY DEC.; NEAR park; excellent trans.; $2.50 week up.

LELAND, 834—1 RM. KITS., $3-$3.50; SLP. rms.; new. dec.; nr. beach. Sun. 8230.

MAGNOLIA, 4620—2-3 RM. APTS., PRIV. bath; reas.; bsmt. slp. r., $1.75; blk. L, bus.

MELROSE, 437—DES. KITCHENETTES; ½ blk. trans., park, beach; ph. serv.; $4 up.

OAK, W., 104, OR 1039 N. LA SALLE—1-2-3 rms., $5; hotel rms., $4; trans., $1.

RACINE, 4416 — 1-2 RMS., NEW. DEC.; beau. furn.; clean, quiet. $4 up. All trans.

ROKEBY, 3728—NEW. FUR., DEC. 1 RM.; nr. lake, trans.; $3.50 up; also 1 lge. fr.

ROSLYN-PL., 435—1-2 RM. KIT. APTS., twin beds; pri. shwr., $3-$5. Also sgl. rms.

SHERIDAN, 4715—1 RM. APTS., WELL furn.; priv. baths; reas.; all transp.

SHERIDAN—ATTRAC. FRT. R., SUN PARlor, beau. garden; reduc $4.50. Gra. 3773.

WINTHROP, 4732—2 ROOMS; REAL KIT., incl. pch.; also lrg. frt. kit., pri. pch. Barg.

### West Side.

SAWYER, S., 1839, OR 2147 WASHINGTON —2 or 4 rm. apt. Pri. baths, $5.50-$8.50.

## BOARD AND LODGING.

### South Side.

STONY ISLAND, 6074—OPP. JK. PK.; FRT. rm.; real home; not ordinary. Dor. 0422.

### North Side.

SHERIDAN, 5643—HSE. DBL., SGL., PRI. bch., ex. meals., priv. fam., reas. Sun. 9319

STATE, 1254 — BUSINESS GIRL; NEW early Amer. furn.; priv. bath. Del. 9734.

### Convalescent Homes.

LOVELY OLD HOME FOR ELDERLY PEOple; good meals and kind attention in nurse's home; reasonable. Drexel 8952.

PRIVATE HOME LICENSED FOR AGED, infirm, and mild mental. Midway 1605.

### Children.

CHILDREN TO BOARD; 1 YR. UP; RM. for parents. Boul. 9135.

NURSES CARE TO INFANT, 10 DAYS TO 6 mos.; lovely home. Longbeach 9148.

### Country.

BOARD, FARM, SO. MICH., REAS. NEAR beaut. lake. Address C N 42, Tribune.

## WANTED—TO RENT—ROOMS.

WANT ROOM AND BOARD IN MODERN farm house within 60-100 mi. Chi., near water, for 3 chil. and 1 or more adults from June to Sept. Address T D 54, Tribune.

WANT REFINED COUPLE OR WIDOW IN western suburb to care for 6 yr. boy; will pay $6 room and board weekly; refs. Address T A 470, Tribune.

## HOTELS AND APARTMENT HOTELS.

Why the
ALCAZAR HOTEL
IS A HOME WHILE AWAY FROM HOME.
1. Your breakfast FREE.
2. Your suit, coat or dress press FREE.
3. Your personnal laundry up to $1 FREE.
4. Your morning paper FREE.
5. Your low garage rate.
6. Your local phone calls 5c 24 hr. serv.

Rooms with private bath—clean, warm, comfortable—Really wonderful beds—Beautiful modern dining room—Wonderful meals reasonable—Beauty, barber shop and drug store in connection—2 blocks to Garfield Pk. —12 min. to loop by L, bus or surface lines.
As Low as $8.50 Week
3000 WASHINGTON-BLVD.

3 ROOMS, $65 UP.
DE WITT HOTEL.
Overlooking lake on near north side. Sunny and quiet. Attractive furnished kitchenette apts. Free gas, light, and refrigeration. Complete hotel service. Bus at door.
244 E. PEARSON.
Hogan & Farwell, Inc., Direction.

1429 N. CLARK-ST. SUPERIOR 4365.
HOTEL BURTON
$5 and up per week for Permanent Guests.
An ideal location, one block Lincoln Park. Private bath, tub or shower; twin or double beds; 2 station radio in each room. Valet, laundry, and restaurant in connection. COMPLETE HOTEL SERVICE.

PLAZA HOTEL
COR. NORTH-AV.-NO. CLARK-ST. FACING LINCOLN PARK.
One of Chicago's finest hotels, single rms., private bath, from $1.50; double rms., pri. bath, from $2.50; suites, parlor, bedrm., bath, from $3.50—daily. Less by the week and month. Excellent dining room and coffee shop. Complete hotel service.

DEL PRADO
A new angle on residence hotel hospitality. Modern, homelike rooms on the lake; 8 minutes to the Loop. Convenience shoppes in building. Unmatched dining room.
HYDE PARK-BLVD. AT 53D-ST.
$50 PER MONTH AND UP.

Bon Villa Apartments.
Why not spend the summer in beautiful Oak Park? Take the Lake-st. L to Marion sta. and walk 2 blks. south to 320 Wisconsin-av. and see the elegantly furn. Bon Villa apts.; 1-2-3 rms. The rates are attractive. It's a pleasure and a distinction to live at the Bon Villa. Euclid 3500.

MONTROSE BEACH
925 MONTROSE-AV.
1-2-3 ROOM APTS., $35 UP.
New Bldg. Soundproof. Elegantly furn. Refrig. Radio. Coffee Shop. Garage. 24 HOUR HOTEL SERVICE.

Melrose Apt. Hotel
1-2-3 room kitchenette apts. Penthouse. Beautifully furnished; complete hotel service. Overlooking Lake Michigan and Lincoln park. All trans., schools within the block; one-half block from beach and golf links. 451 MELROSE-ST [3240 N.]. BUCK. 1200.

HOTEL RIENZI
600 DIVERSEY-PKWY. BUCK. 4100.
2800 North; spacious outside rooms and suites, tile baths and showers; bus, car at door, 15 min. to loop. As low as $8 weekly. Special mo. and daily rates. Garage in conn.

Norwell Apartments
154 W. NORTH-AV. [AT LA SALLE]. Modern Kitchenette Apts. Hotel Service. Weekly, Monthly Rates from $40 Per Month. NEAR LINCOLN PARK. PH. MOH. 1065.

Chateau Hotel—$6 Wk.
3838 BROADWAY. PH. LAKE VIEW 8310. 150 choice rooms with bath and shower, $8 wk. up for 2 in room; twin beds opt. Blk. to L, bus, surf. at door. Daily $150 up.

NEW PAXTON HOTEL
$1.50 SINGLE, $2 DBLE., AND UP, DAILY. SPEC. wkly. rates, $5 up; 200 rs., pr. bth., tub and shower; cafe, garage in con.; 10 min. to loop. 1432 N. La Salle. Moh. 0541.

THE WEDGEWOOD.
All outside rooms with bath; dining room serving home cooked meals; $9 per week up. $30 per month up. Transients, $2 up.
6400 WOODLAWN. FAIRFAX 5800.

Fullerton Plaza Hotel,
420 Fullerton-pkwy., at Lincoln Park. Completely serviced 1, 2, 3 room apts.; hotel rooms, finest location, 10 min. to loop; all transp.; sensible rentals.

THE ADMIRAL.
AT THE END OF THE OUTER DRIVE.
2 to 4 rm. apts., hotel service, dining room, screened veranda, playground garage service. 909 FOSTER-AV. [5200 north at the lake.]

Midland Club Hotel
172 W. Adams, nr La Salle; 22 story bldg. $2 sgl., $3 dbl. daily. Spec. weekly rates. Ballroom accommodations for 1,000 persons.

LINCOLN PARK ARMS.
One room and bedroom apts., twin and double in-a-dor beds; complete hotel serv.; reasonable rates. 2738 Pine Grove-av.

ONTARIO HOTEL, AT LOOP
LARGE ROOMS, $4 UP WEEKLY.
620 N. STATE, NR. OHIO. SUPERIOR 6660

DIVERSEY APT. HOTEL.
430 Diversey, Beaut. newly dec. and furn. 2-3 rm. apts. As low as $42.50 per month.

THE BERNISS—1414 PRATT.
Outside light 1-2 rm. kitnts.; near lake, L; complete service; $35 up. Also hotel rooms.

HOTEL RALEIGH, 648 N. DEARBORN Single, $5; double, $6 up; free parking.

COMMONWEALTH HOTEL — NEAR LAKE. Lincoln Pk.; reas. rates. 2757 Pine Grove.

MARYLAND HOTEL—FROM $35 MONTH. 900 RUSH-ST., CORNER DELAWARE.

721 BELMONT — THE ABBOTT HOTEL. Rms. with bath $5 up com. ser. Bit 2701

1-2-3 ROOM KITCHENETTE APTS.— The Coronado, 1061 Rosemont-av. Bri. 6161.

STEVENS APTS., MICHIGAN-AV. AT 7TH. $45 to $250 monthly. Wabash 4400.

## APARTMENTS AND ROOMS TO SHARE.

REFINED GIRL SHR. BEAU. APT. SAME; nr. lake; piano, radio; reas. Buc. 0318.

## TO RENT—HOUSES.

### North Side.

14 RMS., 3 BATHS, 3 WASHBOWLS, 1 lav., stm. ht.; nr. Lin. Pk. Suit. for rmg. hse. Rent $65 mo. 646 W. Fullerton. Div.0940

### Northwest Side.

6 RM. HSE.; OIL HT.; 3 GLZD. PORCHES; nr. schl.; $40; gd. tr. 4534 N. Kimball-av.

5 AND 6 RM. BRICK BUNGALOWS—REAS. [N. & N. W.]. Schulze Realty. Lon. 9393.

5 RM. BRK. BUNGALOW—JULY 1 OR IMmed. poss. Reas. 5365 Lynch-av. Pal. 9449.

### Suburban—North.

APTS., 1-8 RMS., $35-$250. EVANSTON'S most complete list. QUINLAN & TYSON, 1571 Sherman-av., Evanston. Rog. 2616.

NORTH SHORE LIST—MRS. FULLER AND Wm. Pickard. Greenleaf 7220, Winn. 3603.

## WANTED—TO RENT—HOUSES.

GENTEEL FAM. DESIRES IMM. OCCUP'Y furn'd house or lge. apt., nr. N. S. Nominal rent; best care. Address L 65, Tribune.

WANTED TO RENT—6 TO 7 ROOM HOUSE or bungalow. N. or N. W.; near L. Rent not over $50. Address L 294, Tribune.

## TO RENT—FURNISHED HOUSES.

GLENCOE; FOR SUMMER; BEAU. FURN. corner home; 2 acres; overlook. Skokie club; outdoor roof garden; 5 master bedrms.; large recreation rm., sun pch., servants' quarters, 3 car gar; $300 per mo. Ph. Glencoe 376.

MAN WILL RENT OR SHARE WITH CONgenial cple. 5 rm. fur. mod. bung. Phone Elmhurst 2150-J, or address 444 Poplar.

ELMHURST—8 RMS., 2 SUN PCHS., JUNE 15-Aug. 15; very reas. Elm. 479J.

## TO RENT—HOTELS.

42 RM. HOTEL, NEWLY FURNISHED AND remodelled. Tile baths and shwrs., running water in each rm. Ideal for men or women's club. Nr. I. C., surf., bus. Will sell furniture. Loc. nr. 38th and Lake Park. Reas. Apply 8440 S. Chicago-av.

## TO RENT—SUMMER RESORTS.

LAKE WISCONSIN, 25 MI. N. OF MADIson; cott. compl. furn. for 8; elec., water, scrn. and glzd. porches; boat; pike, pickerel, bass; pri. beach; $25 wk. Smaller cott., $15. Birks, 7914 S. Union. Vinc. 0402 after 4 p. m.

FURN. 6 RM. COTTAGE—SUN. RM. 25X18; elec. stove, Frigidaire, on Kalamazoo river between Saugatuck and Lake Mich.; reas. 811, 33 S. Clark-st. Shel. 0923.

FOR RENT—COTT., 2D LGST. WIS. LAKE; fine sand beach; best fishing, hunting in state; 3 hr. ride; $60 mo. or will sell; small down payment. Address S Y 367, Tribune.

S. SIDE BEAU. DIAMOND LAKE—1 HOUR loop; spacious mod. cott.; 3 dbl. beds; gas, elec., water; lg. pch.; lot 50x150; beau. shd. trees. Exc. fish., swim., golf. Briar. 8810.

RELIABLE PARTY WANTED FOR 5 RM. cottage, $60; all ext. included. D. G., 115 W. 10th-st., Michigan City. Ind.

NEW 4 RM. HOME—LG. SCRN. PORCH, bath, garage, elect., all conven. Cedar Point Pk., Lake Geneva, Wis. Vinc. 4153.

BEAU. TWIN LAKES, WIS., INDIAN PT. lake frt. 7 r. furn. cott., boats, pier, piano, firepl., gas, el., run. water; seas. Alb. 3973.

ARTISTIC COTTAGE—LAKE MICHIGAN, nr. Saugatuck. Priv. beach; $75 mo.; $200 sea. Mod. conv. Gentiles. Rogs. Pk. 8152.

6 R. HSE.—ADJ. MARSHALL LAKE, VILAS Co., Wis. Season: $20 mo. Commodore 2800.

4 RM. FURN. COTT.—EX. FISH., BATH; 1 hr. drive. $12 wk. $125 sea. Dear. 9092.

4 RM. FURN. COTT., QUIET. ALL CONV. 49 mil. N.; $125 sea.; $12 wk. Drex. 7817.

COTTS., ALSO LOG HOUSE—53 M. CHI.; near Grand Beach, Mich. Dorceshter 9109.

RENT 12 RM. SUM. HOME, MACKINAC Island. Ph. Rog. Pk. 6148 before 10 a. m.

LAKE MICH.—FURN. COTT. ALL CONV. Pri. bch. 115 m. Chi. Mid. 1233. Sheridan.

## TO RENT—APARTMENTS.

### SOUTH.

#### General List.

CHOICE SELECTIONS—LGE., LIGHT RMS.; in-a-dor beds; free refrig.; conv. trans.
6640 Yale, 4 rooms........................$37.50
7612 Colfax, 4 rooms......................$37.50
6600 Stewart, 3½ rms......................$37.50
Englewood 3000. Agent on premises.

7000 S. SANGAMON—3½-4 ROOMS, $32.50 and $35, incl. free refrig.; inador bed, other modern features. Stewart 4335.

HARVARD CREST APTS.—2-5 RMS. New bldg., free refrig., all trans. 6553 HARVARD-AV. Mgr. on premises.

#### One, Two, and Three Rooms.

1½ RM. APTS.—1021 E. 47TH-ST. LARGE, light rooms, elec. refrig., newly decorated. Agent on premises.

7217 RHODES-AV., 2½ RM. DE LUXE apartment; possession at once. New York Cent. trans. Swanson, Stewart 5938.

3 RM. KITNT. APT.—ALL OUTSIDE RMS.; st. ht.; 1 bl. I. C. sta.; $25. 1531 E. 72d-st.

#### Four, Five, Six Rooms, and Larger.

7806 EUCLID-AV.
2d apt., 6 lovely, large, light rms., 2 baths, showers, canv. walls, breakfast nook, completely decorated. Frigidaire; garage incl.; $75. Owner on premises. Central 4824.

4 ROOMS, $35.
604 E. 77th-st. G. E. refrig. Will decorate. Open for inspection or call GLATT & PRICE. Dorchester 8800.

5 Compact Rms., Sun Pch.
Easy to take care of; freshly decorated; nr. I. C. and U. of C. 5527 Kimbark-av. Reasonable. Hyde Park 1187.

1411 E. 65TH-ST.—6 RMS., NEAR I. C., park, lake, $40. Hyde Park 7000.

4956 BLACKSTONE-AV., 1420 E. 50TH-ST. —6-7 r. apt.; elec. rfg.; $35-40. Fair. 2731.

4455 WOODLAWN—LOVELY BRIGHT 4 R. cor. apt., I. C., bus, transp., $30.

5138 S. WELLS-ST.—5 ROOMS, BATH, HOT water ht.; enc. porch, $25. Owner, 2d.

### SOUTHWEST.

#### Four, Five, Six Rooms, and Larger.

5 ROOMS, $40.
6158 Richmond-st., 1st, corner apt.; elec. refrig.; will decorate to suit. Mrs. Stewart on premises will show.

4200 S. TALMAN—4 ROOMS, STM. HT., IN apt. bldg.; nr. schools.

### NORTH.

#### General List.

1100 N. LA SALLE
UNFURNISHED,
$32.50 UP.
1½-2-2½ ROOM APTS.
FREE GAS AND REFRIGERATION.
16 STORY BLDG., 24 HOUR SWITCHBOARD.
JOHN T. WHEELER & CO. DIV. 5320.

2000 LINCOLN PARK WEST
2 to 5 Rooms, $55 Up.
Overlooking Lincoln Park.
24 hr. Elevator Service. Doorman.
PETER F. REYNOLDS. LINCOLN 3633.

947 EDGECOMB-PL.—1 BLOCK IRVING PK. and Broadway; 3-4 rms., refrig., $27.50 up. 4615 N. Ashland-av., 3½ and 4 rooms, $35 includes free refrig; bus, L and trains. See janitor, or phone Bittersweet 1600.

OWING TO CHANGE OF BUSINESS, WILL sacrifice three apartments on Lake Shore-dr. 3 rms. and bath, $60; 5 rms. and 2 baths, $90; 6 rms. and 2 baths, $110. W. H. Lang, 140 S. Dearborn, Room 1520. Ran. 8773.

2918 ARTHUR-AV.
New. dec. 2½ rs., $30; 3½ rs., $37.50; 5 rs., $45, inc.gas, refr.Mrs. Sheridan or Pen. 8610.

734 Wrightwood (2600 N.).
3-5 rms.; 2-3 beds; free gas. See agent on premises or call Randolph 6171.

3 RMS. AND KITNT., $37.50.
4 rooms, $50.
Adjacent to lake, facing park. Free refrig. and gas. 7221 Sheridan-rd. Briargate 3264.

ULTRA MOD. 3½-4 RM. APTS.—LT., AIRY, tile bath, shwr. stall. Select neighb. Rents reas. Gentiles. 2423 Pratt-av. Briar. 4465.

1206-30 JARVIS-AV.—BEAU. 2½-4-5 ROOM lake front apts.; private beach; $40 up.

#### One, Two, and Three Rooms.

3 RM. KITNT., $32.50-$35.
Free refrig., gas; newly decorated; modern bldg. 1700 Albion-av. Rogers Park 6360.

670 RUSH, MAIN FLOOR—LARGE 3 RMS., high ceilings, woodburning fireplaces, beaut. light fixtures, living or business.

BEAUTIFUL 3½ ROOMS—FREE FRIGID.; new stove, table top; 2d floor, $35. 1522 Addison. Phone Bittersweet 7780.

COR. BUILDING KITCHENETTE, $30; OUTside rms., elec. refrig., gas free; bus, car at door. 1157 Diversey-pkwy.

4314 VISTA-TERR.—3 RM. FLAT; BEAUtiful, up to date; near lake; quiet loc.; gas, light, el. refrig. included; $37.50.

910 LAWRENCE APTS.—2½ RM. BEDRM. apts., $50 up. Gas, light, refrig. free; carpeted flrs. Mgr. on prem. Longbeach 7823.

477 DEMING-PL., NEAR PARK—3 ROOMS; free gas and light; $27.50. Diversey 9300.

MOD. 2½ RMS., $27.50; 3½ RMS., $32.50; elec. refrig.; free gas; L, surf. Rav. 0380.

3½ LG. RMS.; AMPLE CLOSETS; TILE bath; $40. 7520 N. Hoyne. See janitor.

LIGHT, AIRY STUDIO APT.—WALTON-PL., $60. Superior 8546.

2 ROOMS AND KITCHENETTES, $25. 5926 N. PAULINA.

## TO RENT—APARTMENTS.

### NORTH.

#### One, Two, and Three Rooms.

ULTRA MOD. 3 RM. APTS.
In cor., 7 sty., fireproof bldg. Tile bath, steel cabinets, mech. vent. Rent incl. carpets, gas, light, and refrig. 1 blk. to all trans. and shops. 6930 Greenview. She. 8820.

5920 N. CLARK-ST.
1-2-3 room kitchenettes, gas and refrig. free. Beautiful bldg. Elevator service. Ideal transp. Reasonable. See Mr. Graeser.

536 GRANT-PL.
2 room kitchenette apts.; new bldg.; elec. refrigeration; light and gas included in rent; $32.50; shower; best transp. Mohawk 3387.

— — 2½-3½ ROOMS, $27.50-$32.50 — —
3957 N. Ashland-av.; s. e. cor. Irving Park-blvd. Choice apts.; elec. refrig. H. E. Vetter & Co., 6236 Broadway. Rog. 6430.

— — 2½-3½ ROOMS WITH BEDROOM — —
all outside rooms, fireproof building, thoroughly redecorated, free refrigeration. 840 Ainslie-st. Agent on premises.

#### Four, Five, Six Rooms, and Larger.

227-237 E. DELAWARE-PL.
7 ROOMS, 3 BATHS.
8 ROOMS, 3 BATHS.
9 ROOMS, 5 BATHS.
Attractive apts., exceptionally large living rooms with real fireplaces; 24 hour elevator service. HUGH McLENNAN & CO. PHONE CENTRAL 0615.

220 E. WALTON-PL.
ATTRACTIVE 8 ROOM APT.
Woodburning fireplace in living rooms; 3 baths. HUGH McLENNAN & CO., PHONE CENTRAL 0615.

1216 SHERWIN-AV.
7 large rooms, bungalow type, real fireplace; 2 sun parlors, 3 baths, one with shower stall. Very choice location; $125. Best transportation. Longbeach 8833.

4880 WINTHROP-AV.
4 and 5 rooms; elec. refrig.; $30-$35; good location; shopping and transportation. ARTHUR KRUGGEL & CO., Longb. 5531.

. . . . 4827 FAIRFIELD-AV. . . . .
5 rooms, all outside, $42.50. See resident agent or call Sunnyside 0442. ROSS & BROWNE MGMT. 919 N. Michigan-av. Whitehall 7373.

2335 COMMONWEALTH.
1 block west of the drive; just south of Fullerton; 6 rooms, 2 baths; unusual layout; 15 minutes from town; exclusive elevator bldg.; $90 to $110. Central 5050.

OVERLOOKING LAKE—4-5 RMS., 2 BATHS; large rooms, up to date arrangement; exclusive neighborhood; excellent service; garage in bldge.; near Howard L and C. & N. W. train. Mr. Raymond, Rogers Park 0458.

— — — 722 BITTERSWEET-PLACE — — —
5-6 large rooms, 1-2 baths, sun parlors, enclosed porches; entirely modern; good transportation; block to park; reasonable.

4 ROOM MODERN SUNLIGHT APT., ROLLaway beds, bath with shower; free refrig.; $40. 2456 GRACE-ST. JUNIPER 2139.

4211 N. PAULINA—4-5 RMS.; TILE BATH; breakfast room; $60 to $90; refrig. included. Finest bldg. in the district.

1448 LAKE SHORE-DR.—9 RMS., 3 MASter bedrms., wood burning fireplace, paneled din. room. See Mr. Heseman, Bldg. supt.

8 CHOICE RMS., NR. LIN. PK.; 4 BDRMS., tile bath, shwr., refrig., lino. kitch., pch.; $60. 518 Fullerton-pkwy. Bittersweet 0473.

6 ROOMS, SUN PARLOR, 2 BATHS, $60. 1446 Jarvis-av., E. of L sta. See janitor.

1550 N. LA SALLE—4 ROOMS, $40; 2D; elec. refrig., light rms.; gd home.; nr. park

MARSHALL FIELD GARDEN APARTMENT homes. 411 Blackhawk-st. Lin. 2122.

4655 MALDEN—4 LOVELY BRIGHT RMS., G. E. refrig.; cor. bldg., barg., $30.

654 CORNELIA—4 LOVELY RMS. IN MOD. bldg.; G. E. ref.; excel. trans. Barg. rent.

966 EDGECOMB.—5 LOVELY, LARGE, bright rms., G. E. ref. Cor. apt. $42.50.

2104 BIRCHWOOD—COR. BLDG., LOVELY 4-5 rms.; all mod appointments, $35 up.

1459 BELLE PLAINE—5 LGT. R., 2 PCHS., rl. plastic walls; gar. Reas. Appt. Lin.4661.

4-5 RM. BEAU. MOD. BLDG.—REFR.; NR. L, bus, schls. 5953 Winthrop. Long.1948.

5 RMS., HIGH CLASS APT., 2 BATHS. 530 Aldine-av., nr. lake. Big living room.

753 BUCKINGHAM-PL.—6 LIGHT ROOMS; steam; excel. transp.; $30. Lake View 1840.

3919 ROKEBY, NR. SHERIDAN—5 ROOMS. $39; electric refrigeration. Lake View 6480.

3516 BROADWAY—5 ROOMS, $30; STEAM heat. LAKE VIEW 6480.

5 RMS.—SUN PARL., SLPG. PCH., ARCHED doors, newly dec. $45. 4848 N. Rockwell.

BROADWAY, 3142—6 LIGHT, SUNNY RMS. Cor. flat, newly dec., steam. Rent $35.

7 ROOM FLAT, STOVE HEATED, ALL light, $18. T. O. Wallace, 846 Center-st.

1330 BIRCHWOOD — OVERLOOKS LAKE; attrac. 5 rms., 2 baths, sun par. R. P. 0541.

### NORTHWEST.

#### General List.

3412 AUGUSTA-BLVD.—COR. BLDG.; 3-4 lge., light, rms.; gd. trans. Barg. $30 up.

#### One, Two, and Three Rooms.

3 RMS.—$32.50; NEW, DEC.; GAS FREE; elec. ref.; 1 blk. to L. 4701 N. Troy.

3835 W. DIVISION—3 RMS., $30. WILL decorate. Kedzie 0215.

#### Four, Five, Six Rooms, and Larger.

4258 N. KEDVALE-AV.
Newly dec. 4 rms., $37.50; incl. elec. ref.; steam transp. See Gustafson or Pen. 8610.

3854 IRVING PARK-BLVD.—NEWLY DEC. corner 5 rm. apt., overlooking Indep. Park; $37.50. Nr. schools, transp. Pen. 8610.

2722 LOGAN—4-5 BEAUT. RMS., MOD. apts., reas. rent. Agent on premises.

2017 N. KENNETH, 2D—5 RMS.; GAR.; enc. pch.; h. w. ht.; refrig.; gd. trans.; $40

1108 N. RICHMOND-ST.—4 ROOMS, $35. See agent on premises or phone Fra. 1424.

5 RMS., NEWLY DEC., LT. BATH, ELEC., etc., stove heat; $18. 1947 N. Kildare.

5 RM. CORNER APT., NEWLY DECOrated; $40. Modern. 3656 Cornelia.

4752 KILPATRICK—4 LIGHT, LOVELY rms., bedrm., inador. Free ref. Barg. $35.

5523 IRVING PK.—4 RMS., BEDRM., INador; free gas, free refrig. Barg.

### WEST.

#### Four, Five, Six Rooms, and Larger.

4439 JACKSON—4-5 RM. APT.; REFRIG.; reas.; good transportation. Monroe 2120.

## TO RENT—APARTMENTS—SUBURBAN.

### WEST.

#### Oak Park—16 minutes to loop.

12 W. JACKSON—3½ RM. APT.; REFR.; good transp.; reasonable. Monroe 2120.

326 S. AUSTIN-BLVD.—4 RMS., $37.50. See janitor on premises or ph. Fra. 1424.

## TO RENT—FURNISHED APARTMENTS.

(See Also Hotels and Apartment Hotels.)

### SOUTH.

. . . KIMBARK GARDEN APTS. . . .
5317 Kimbark-av. Midst beautiful flower gardens; 2-3-4 rm. furn. and unfurn. apts.; specializing furnished apts. Living room, inador bed, bedroom, dinette and kitnt. combined, $45; maid serv.; low rent. See janitor.

1 AND 2 ROOM APTS.
Newly decor; comp furn; 24 hr. serv. $32.50 up. MANSFIELD APTS., 6434 Cottage Grove.

2½-3-4 SPRING BRIDES.
5235 Woodlawn-av. Beau. dec. outside rms. Inador. refr. Orr Realty Co., 1309 E. 53d-st.

REAL HOME—4 ROOMS; BEDROOM, 2 INador beds, nicely furn.; nr. Jackson Pk., I. C. and L. $50. 6062 Stony Island-av.

6429 STEWART-AV.
2 rm. kit. apt., compl. furn., new bldg., includ. light, gas, refrig. All transp.

FIFTY-FOURTH-ST., W., 749—3½ RS., FUR. apt.; newly dec., slp. pch., gar., stm. ht., hot water. Elect., gas. $8 week.

2 ROOMS, 2554 JEFFERY-BLVD.; COMP. furnished; free gas, refrig., elec.; weekly maid service; nr. I. C.; lowest rent S. Shore.

MODERN 4 AND 5 RM. APTS., ATTRACtively furnished, tile bath, garage if des. 7926 Luella-av. Fairfax 9300.

ALL NEW FURN. 1-2-3 R. APTS.; GAS, linens, elec. lt., refrig. free; $7.50 wk. up. 4711 Drexel-blvd. Hotel. Ph. Kenwood 3510.

2 RM. APT.—RL. KIT., PANTRY, IN-A-DOR, ref., encl. pch. Adults. 6546 Woodlawn.

BEAU. FURN. 4 RMS.; ELEC. REFRIG.; blk. I. C., bus, surf. Adults. 6938 Harper.

LAKE PARK-AV., 4815—UNUSUALLY ATtract. 3 rm. cor. apt.; refg.; I.C., lake 1 blk.

2444 MICHIGAN-AV.—CLEAN 1-2 ROOM kitchen't's; free gas, elec.; $3-$7 a week.

SUBLEASE—SAC. NEW. DEC. 3½ RMS., outsd., 2 beds; I. C., surf. 1410 E. 70th-st.

2 RM. KITN. APT.—GAS, ELEC., HEAT, linens; gd. trans. $20 mo. 711 W. 63d-pl.

2 RM., NICE, FURN.; PRI. BATH, SHWR.; $7.50-$9. Wil-Jen apts., 6543 Cottage Grove.

REAL HOME—CLEAN, BEAUT., COMF., 5 rms., elec. refr.; gd. trans.; reas. Eng. 9893.

CHI.-ENGLE. APT. HOTEL—7146 S. LOWE-av.; 2-3 room furnished apts.

4 ROOMS, 2 BEDROOMS, PRIVATE BATH, Frig., $10.50 wk. 1511 E. 65th-pl.

COMPLETE SERVICE; QUIET; L, SURF., R.I.,bus. Cut rates. 6808 Normal. Nor.6601.

753 E. 79TH-ST.—3 RM. APT.; ELEV.; canv. walls; refrig; $35. 7906 Cottage Gr.

## TO RENT—FURNISHED APARTMENTS.

### SOUTH.

LIVE CLOSE TO JACKSON PARK—Attractive new 1 and 2 room apt. homes with kitchenette, beautifully furnished. Full hotel service, all modern conveniences. [illegible] JEFFERY APT. HOTEL, 6731 JEFFERY-AV.

3 ROOMS, $45.
Newly decorated, nicely furn.; kitchenette apts.; [illegible] 7102 JEFFERY-AV. 1935 E. 71ST-ST.

2-3 ROOM APTS.—COMPLETE, INCLUDING gas, elec., refrig.; $32.50 up; excellent transp.; near lake. 3911 Ellis-av. Oak. 6615.

### NORTH.

ONE ROOM KITCHENETTE, $30 PER MO. Beautiful cozy apt. homes. Attractively furn. [illegible] ANGELUS APT. HOTEL, 624 GARY-PL.

SHERONE APTS.
4423 SHERIDAN-RD. LONGB. 0800.
[illegible]

353 OAKDALE (2900 N.)
[illegible]

1-2-3 ROOMS
[illegible] WINNEMAC APTS., 4839 N. DAMEN.

CAN YOU PAY $32.50?
Delightful 1 room Pullman kit.; everything furnished. 596 Hawthorne-pl. Buck. 0147.

4554 MALDEN, $30 MO. UP.
[illegible]

416 BELMONT-AV.
[illegible]

[illegible]

### NORTHWEST.

ALVIN APTS.—1-3 RMS. [illegible]

### WEST.

3808 W. LAKE-ST.
[illegible]

VERY REASONABLE RENT.
[illegible]

## WANTED—TO RENT—APARTMENTS.

[illegible]

## TO RENT—STORES.

[illegible]

## TO RENT—OFFICES AND SHOPS.

30 N. LA SALLE.
[illegible]

2 Pvt. Offices, Rec. Rm., $25.
[illegible]

## CLOTHING, FURS, ETC.

[illegible]

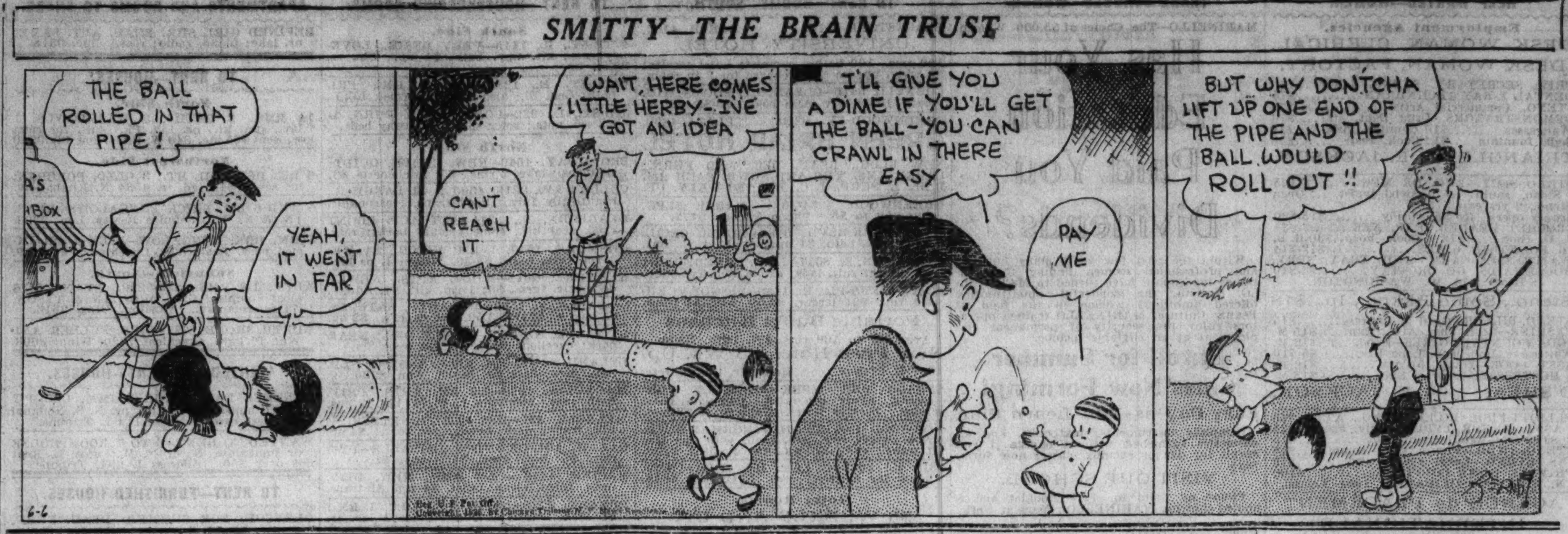


## REAL ESTATE FOR SALE.

### APARTMENT BUILDINGS.

South Side.

YOUR FIRST PAYMENT AND INCOME [illegible]

North Side.

SAC. EQUITY $1,750 CASH, 2 APT., 6 RS. [illegible]

[illegible]

### BUSINESS PROPERTY.

[illegible]

### HOUSES.

[illegible]

### VACANT.

DOUBLE SECTION LINE
[illegible]

## REAL ESTATE—OAK PARK—AUSTIN.

[illegible]

## REAL ESTATE—SUBURBAN—SOUTH.

[illegible]

## REAL ESTATE—SUBURBAN—S. W.

[illegible]

## REAL ESTATE—SUBURBAN—NORTH.

[illegible]

## REAL ESTATE—SUBURBAN—N. W.

[illegible]

## REAL ESTATE—SUBURBAN—WEST.

[illegible]

MORTGAGE HOLDER.
[illegible]

## REAL ESTATE—OTHER CITIES.

FOR SALE—ATTRACTIVE MODERN EIGHT room dwelling, 4 bedrooms, 2 baths, 2 car garage. Near Lac LaBelle in Oconomowoc. Priced right for quick sale.
ADDRESS S N 290, TRIBUNE.

## REAL ESTATE—SUMMER RESORTS.

OFF THE BEATEN PATH—
Sacrifice English style cottage on private lake, 12 mi. of wooded shore line; 50 mi. northwest; carpenter built; ready to move into; $500 complete; 3½ years to pay; finest fishing, hunting, safe sand beach, bathing.
ADDRESS S S 425, TRIBUNE.

— — — OFF THE BEATEN PATH — — —
FISHERMAN'S PARADISE.
Wooded like the north woods; on Fox River, north of Antioch; 4 r. cott. and 50 ft. lot; carpenter-built, inside toilet, elec. lts.; $600 comp. Only $100 dn., bal. 4 yrs. to pay. Safe sand beach. Address T B 454, Tribune.

NEW 4 ROOM COTTAGE AT BEAUTIFUL lake in southern Wisconsin, 1½ hours drive to Chicago; has electric; inside toilet; restricted; Gentiles; price with large lot, only $750; terms, $150 cash, $15 monthly. Address D E 113, Tribune.

LAKE DALECARLIA—32 CHOICE WATER front lots on beautiful 7 acre island. Priced for quick sale. Restricted. Other bargains in lots and cottages. Located 3½ miles N. E. Lowell, Ind. Wonder Lakes Development Corp., Lowell, Ind.

NEED MONEY—WILL SACRIFICE summer home in S. Wis., near Chicago; beau. surroundings; good fishing, bathing; $650, terms to responsible party.
Address T O 451, Tribune, or State 2896.

LGE. 4 R. WATER FRT. COTT. ON MOST secluded part of Fox River, $985 [worth $1,750]; inside toilet, water; sand beach; $200 dn., $20 mo. Address S Y 89, Tribune.

NEED MONEY, WILL SACRIFICE MY COMpletely furnished cottage at beautiful Round Lake, Ill. Small down payment. Convenient terms. Address A K 528, Tribune.

BEAU. COTT. ON PRI. LAKE NR. ANTIoch, $995; water clear as crystal, lake 300 ft. deep; exc. fishg., bathg. $150 dn., $25 mo. Highly restr. Address T D 77, Tribune.

FOX RIV., NR. ANTIOCH. OWNER SAC. new 5 rm. Eng. cott., heavily wooded, excl. dist.; lge. rms., stone firpl., beau. dec. and furn.; opp. sand beach. Briargate 6558.

$1 DOWN, $1 WEEK—BIGGEST BARGAIN ever offered. Only 20 large summer homesites, Sou. Wis. $165. Act quick. For road map and information call State 2896.

WILL SELL AT SACRIFICE—COTTAGE ON springfed, sand bottom lake, 40 mi. N. W. Easy terms. Address T A 443, Tribune.

SACRIF. $2,000 5 R. COTT., $750, TERMS. lg. Wis. lake; 1¼ hr. Chi.; running water, elec.; wooded. Address S Y 86, Tribune.

$950—MUST SELL MY MOD. 5 RM. COTT. Large So. Wis. lake, 65 mi. Chgo.; rng. wtr., gas, el.; tms. Address D E 556, Tribune.

TOWER LAKES, 40 MI. NORTHWEST. OWNer will sacrifice cottage and vacant lot.
ADDRESS T D 578, TRIBUNE.

DIRECT FROM FARMER—50X150 LAKE lot, Chain o' Lakes, near Antioch, $150. Terms, $2 weekly. Address L 132, Tribune.

LGE., ROOMY COTT.—2 SCR. PCHS., OVERlooking beau. lake; 1 hr. N. W. Chi.; sac. $975. Address T A 96, Tribune.

MUST SAC. QUICK SALE—PISTAKEE LAKE cottage, inside toilet. $850 comp. Worth $1,900. Address S Y 432, Tribune.

MUST SAC. $650 COTT.—WORTH $1,400. 2d largest Wis. lake; elec.; sand beach; 2 hour ride. Address T C 410, Tribune.

LG. FOX RIV. WAT. FRT. LOT—$350; TMS. Sand beach. Address T D 76, Tribune.

COTTAGE, NEAR LAKE MICH.—GOLF AND beaches; wooded. $525; terms. Ran. 2032.

COTT. ON PISTAKEE LAKE—ALL IMP. and boat. $850. Address T D 78, Tribune.

## REAL ESTATE—FARM LANDS.

### Illinois.

FARMS—20 MI. WEST OF LOOP.
Nr. Hinsdale, on or nr. state road.
80 acres, dairy farm; gd. bldgs.
113 acres, stock-dairy; fair bldgs.
166 acres, gen. farm; real est. in part paymt.
Real buys on close-in farms.
McConaughy, La Grange 218.

256 AC., NEAR FOX RIVER, 200 AC. FINest loam soil, balance timber, pasture. Good barns, silo, house needs repair. Duck hunting. $75 ac. terms. Phone Dundee 40.
D. M. PATTERSON, DUNDEE, ILL.

25 CHOICE KANKAKEE COUNTY FARMS. Terms, 25% cash; balance 10 to 20 years. For further details write John Krueger, 612 Volkman Bldg., Kankakee, Ill.

160 TO 240 ACRES—CORN BELT FARMS. Priced at $75 to $125 per acre. Lloyd Realty Co., 139 N. Clark. Cent. 8311.

LGE. OR SMALL TRACTS RICH FARM land for sale. P. O. Box 24, Glen Ellyn, Ill.

40 A.—COMP. SET BLDGS., WELL KEPT. 58 m. N. W. $4,000. Freeman. Rand. 8140.

800 ACRE STOCK FARM—$25 A.; NEAR Springfield. Address C D 377, Tribune.

80 AC. NR. BATAVIA; PART. WOODED; $6,800. N. J. Lareau, YMCA Bldg., Aurora.

### Michigan.

BEAUT. COUNTRY HOME—EDGE NICE town, S. W. Mich.; 8 rm. colonial style brick house; bath, furn., el. lts., nice shade, gar., fruit; ⅛ ac. land; close lakes; only $2,950. 1-3 cash. Address C P 160, Tribune.

80 ACRES, W. OF THREE RIVERS; GOOD land, bldgs. Sacrifice, $2,000. Lloyd Realty Co., 139 N. Clark. Cent. 8311.

6 AC. NR. HIWAY—CONV. ELKHART; GD. bldgs., A1 soil; orch.; nr. lake; real snap. $1,200; $300 dn. Roessler, 140 S. Dearborn.

40 A., 4 MI. CITY, BLDGS., $850. $100 CASH $10 mo. Evans Realty, Fremont, Mich.

### Wisconsin.

RAILROAD LANDS IN UPPER WISCONSIN Rich clay loam soil, best in U. S. for dairy, poultry, clover, potatoes, grains, fruits, and berries. Ample fuel. Good roads, towns, and market. Lowest prices, easy terms. Fine fishing and hunting. Send for Booklet 53. H. S. Funston, Land Dept., Soo Line Ry. Minneapolis, Minn.

175 A.—10 RM. HSE., BARNS, ETC., ALL in ex. cond. on Rt. 50, 3½ mi. E. of Lake Geneva, $150 per a. Address S S 236, Tribune.

### Miscellaneous.

FREE MONTHLY CATALOG — SELECTED farms, seven midwest states. United Farm Agency, Dept. E, 30 N. La Salle, Chicago. Randolph 7113.

## REAL ESTATE LOANS, MORTGAGES.

IF YOU WANT TO SELL
Your mortgage [in good standing or defaulted] for the highest cash price obtainable, telephone—write—or call upon
UNION FINANCE CORP.
33 N. LA SALLE-ST. STATE 4600.

— — — 1ST MORTGAGE LOANS — — —
Five to fifteen years.
Own funds. Low rates. Also const. loans.
REPUBLIC REALTY MTG. CORP.,
110 S. Dearborn-st.

TOP CASH PRICES
for mortgages and real estate bonds.
J. J. Reingold, 134 N. La Salle. Rm. 316.

MONTHLY REPAYMT. LOANS ON HOMES.
First Federal Savings and Loan Association.
111 S. DEARBORN—STATE 4373.

5% MONEY FOR CHOICE LOANS.
DOVENMUEHLE, INC.,
7 S. DEARBORN-ST. CENTRAL 8814.

PRIVATE PARTY WILL BUY 1ST MTGES., undefaulted or defaulted, for cash, at reasonable discount. Address T D 64, Tribune.

LOANS TO $25,000—CHICAGO AND SUBURban properties. Hammann Mtge. Co., 1604 W. Chicago-av. Monroe 3088. [Est. 1899.]

CASH PAID FOR FIRST MORTGAGES—CHAPMAN & CO., INC., 120 S. LA SALLE

WILL BUY OR MAKE 1ST MTGES. ON SO. S. prop. Dehning Co., 665 W. 63d. Wen.0687.

WE MAKE 1ST MORTGAGE LOANS AT 5%. Floyd M. Phillips & Co. Saginaw 6100

DO YOU WANT TO SELL YOUR 1ST mortgage for cash? Call Saginaw 6101.

## REAL ESTATE WANTED.

### Farms and Acres.

SPOT CASH FOR ACREAGE 15 MILES from loop, 10 acres or larger. Must be bargain. 2d floor. 33 W. Washington-st.

## REAL ESTATE FOR EXCHANGE.

### Business Property.

BUSINESS PROPERTY, SMALL—WILL ADD cash. Want 1 story stores. Longb. 2821.

### Houses.

12 RMS.—FURN., FOR MICH. FARM, 20 A. or more. Barrett Bros., 9041 S. Ashland.

## REAL ESTATE FOR EXCHANGE.

### Miscellaneous.

NOTICE!
Have you any property, vacant or improved, small or large, anywhere in the U. S. or Canada that you care to exchange? Write or call in person. Robert Bartlett Realty Co., 111 W. Washington-st., Room 425.

WILL TRADE BEAUT. SUBURBAN HOMEsite for not less than 40 acres in any midwest state; also will consider Alabama or Texas. Address S Y 364, Tribune.

## INDUSTRIAL PROPERTY.

TO RENT—547 S. CLARK-ST., COR. HARrison, 3 daylight floors of 10,000 ft. each; modern fireproof building; passenger and freight elevators; will divide.
FRANKENSTEIN & CO., 110 S. Dearborn-st.

SUBLEASE ENTIRE 2D FLR., APPROX. 2,600 ft.; sprinkling system; pass. and freight elev.; wonderful loop loc.; rent very reasonable. 30 S. Wells. Franklin 1094.

4,500 SQ. FT., LGT. OR HEAVY MFG., 3D flr., priv. entr., elev., light 4 sides. Thos. J. Kane, 1811-13 N. Ashland. Bruns. 3500.

150x115 WITH GD. BASMT., SUIT. LIGHT mfg. Reas. Bobrytzke, 2511 Southport.

FACTORIES AND WAREHOUSES—INDUSTRIAL LOCATING CO. Harr. 1200.

TO RENT—8,000-24,000 FT. SPRINKLED; corner; fine light; reas. Gra. 0486 weekdays.

7,500 SQ. FT., 1 STY. BLDG.; FEW BLKS. north loop; low rent. Randolph 2311.

6,700 FT., IDEAL MACH. SHOP, OFFC., drive-in doors, 3 T. Crane. Rand. 1828.

## STOCKS AND BONDS.

TOP CASH PRICES
For real estate bonds and mortgages.
J. J. Reingold, Rm. 316, 134 N. La Salle.

INTERESTED IN PURCHASE OF BONDS or interest in 4507-11 Clifton-av., Chicago, Ill. Address S Y 340, Tribune.

WE BUY REAL ESTATE BONDS, ASSMT. bonds, mtgs., tax warrts. STERN, WEISSBURG & CO., 134 N. La Salle, Rand. 1187.

CASH FOR TAX WARRANTS, JURY VOUCHers, HOLC R. E. bonds. Continental Discount Corp., 68 W. Washington. Rand. 2721.

HIGHEST CASH PRICES FOR DEFAULTED R. E. bonds. Inquiries solicited. Harold Gould & Co., Room 1801, 208 S. La Salle.

## BUILDING MATERIALS.

### Paints.

THERE IS A REASON
why people come here from all parts of the state. We sell du Pont, Master Paints, Val Spar, Nu Enamel at 1-3 to 1-2 off.
PAINTERS AND PROPERTY OWNERS.
INVESTIGATE—IT WILL PAY.
PAINT EXCHANGE OF CHICAGO.
1557 Milwaukee, 6836 S. Halsted, 2274 Elston
Phone Armitage 1440. Free Delivery.

### Bricks.

WRECKING—½ BLK. BRICK, 2001-19 W. Adams. Mat'l for sale on prem. Div. 3611.

100,000 CLEAN BRICKS, $2 M; PRESSED brk., $4; loaded on trucks. Canal 5848.

### Miscellaneous.

WANTED—USED STEEL ROOFING, SIDings, sashes and windows for 600 ft. bldg. Give full particulars and prices. Georgia Granite Corp., Elberton, Ga.

## LEGAL NOTICES.

NOTICE OF REDEMPTION
OF
PACIFIC WESTERN OIL COMPANY
FIFTEEN YEAR SIX AND ONE-HALF PER CENT
SINKING FUND GOLD DEBENTURES
DUE
NOVEMBER 1, 1943.

Notice is hereby given, pursuant to Article III of Indenture dated as of November 1, 1928, between Pacific Western Oil Company, Pacific Western Oil Corporation and Guaranty Trust Company of New York as Trustee, that the undersigned, said Pacific Western Oil Company, and the undersigned, Shell Oil Company and Kettleman and Inglewood Corporation [said Shell Oil Company and Kettleman and Inglewood Corporation having by Supplemental Indenture assumed the due and punctual payment of the principal and interest on the Debentures herein mentioned, in the ratio and to the extent in said Supplemental Indenture provided] have elected, and that each of them has elected, to redeem on the redemption date hereinafter mentioned, all of the Debentures described in said Indenture that may be outstanding on said redemption date and not heretofore called for redemption.

That the date of said redemption is June 10, 1935.

That said Debentures will be redeemed on said date at the office of Blyth & Co., Inc., the New York Paying Agent, at the office of said New York Paying Agent at 120 Broadway in the Borough of Manhattan, the City of New York, at the redemption price specified in said Indenture, to wit, at one hundred three percent [103%] of the principal amount thereof, together with accrued interest to said date for redemption, and that from and after the said date of redemption, interest on said Debentures will cease to accrue.

Said Debentures, with attached thereto the Nondetachable Warrants and all coupons thereto appertaining maturing on and after November 1, 1935, should be presented and surrendered as aforesaid for payment of said redemption price and interest accruing thereon to said date of redemption. The bearer or registered owner of each of said Debentures, so presented and surrendered, will be entitled to receive, without cost, a Detached Warrant in the form provided in said Indenture.

Dated May 7, 1935.
PACIFIC WESTERN OIL COMPANY,
By Emil Kluth, Vice-President.
By D. T. Staples, Secretary.
[Corporate Seal]
SHELL OIL COMPANY
By S. Belither, President.
By A. R. Bradley, Secretary.
[Corporate Seal]
KETTLEMAN AND INGLEWOOD CORPORATION
By M. E. Lombardi, Vice-President.
By G. M. Foster, Asst. Secretary.
[Corporate Seal]

NOTICE

Notice Is hereby given that The Security-Home Trust Company, Toledo, Ohio (successor to The Home Bank and Trust Company), and S. H. Squire, Superintendent of Banks of the State of Ohio, in charge of the liquidation of The Security-Home Trust Company, Toledo, Ohio, resigns as Trustee under a First and Refunding Mortgage Deed of Trust of The Lake Shore Power Company dated July 1, 1925.
THE SECURITY-HOME TRUST COMPANY.
(Successor to The Home Bank and Trust Company.)
By J. W. Harbaugh, Vice President and Trust Officer, Trustee.
S. H. SQUIRE, SUPERINTENDENT OF BANKS OF THE STATE OF OHIO, IN CHARGE OF THE LIQUIDATION OF THE SECURITY-HOME TRUST COMPANY. (Successor to The Home Bank and Trust Company.)
By Edward T. Stringfellow.

## MUSICAL INSTRUMENTS.

### Pianos and Players.

USED GRAND PIANOS.

| | | | |
|---|---|---|---|
| Hazelton Bros. | $395 | Everett | $435 |
| Lyon & Healy | $415 | J. Bauer | $495 |

UPRIGHTS.

Story & Clark....$45 Chickering ........$65
ALL GUARANTEED. EASY TERMS.
LYON & HEALY, 243 S. WABASH-AV.

PIANO—SMALL UPRIGHT; USED; EXCEPtional value; will accept terms; $1 per week; now only $49.
P. A. STARCK PIANO CO., 16 N. Michigan.

USED PIANOS TO RENT, $1 A MONTH. YEAR'S CONTRACT, CARTAGE.
KIMBALL FACTORY, 2631 W. 26TH-ST.
OPEN TONIGHT UNTIL 8 P. M.

$2 MONTHLY RENTS SMALL UPRIGHT TO careful party. 28 E. Jackson, cor. Wabash.
RALPH C. BRANCH. Phone Harrison 5854.

STEINWAY GRAND—MEDIUM SIZE MAH. just like new; rare barg.; to close acct. WYMAN'S 604 Republic Bldg., 209 S. State.

MUST SACRIF.—BEAUT. GRAND PIANO, like new, $150 cash. 5408 W. North-av.

$2,200 REPRODUCING GRAND PIANO, perfect cond., $175. 3204 W. Harrison-st.

$3,500 REPRODUCING WELTE-MIGNON grand piano, $250. 6242 W. Grand-av.

WANT GRAND PIANO FROM PRIVATE party; will pay cash. Keystone 2221.

PRACTICE PIANOS, $35 AND UP. Cable Piano Co., 303 S. Wabash.

STEINWAY MOD. M, NEARLY NEW, BARG. Moist Piano Co., 8th flr., 209 S. State-st.

### Wind, String, Etc.

PIANO ACCORDION — NEW, USED, SHOP soiled instruments at attractive prices. Cash or terms. CHICAGO MUSICAL INSTRUMENT CO., 309 S. Wabash-av.

## BUSINESS OPPORTUNITIES.

### Businesses For Sale.

AVIATION CONCERN FOR SALE — COMpletely equipped. Hangar, sea and land planes, connected with Military Academy, largest in middle west. Splendid opportunity for responsible party, refined business with future; cadet training. Address C N 39, Tribune.

BAKERY—COMP. EQUIPPED; AN EXCEP. opp.; owner must sell acct. health; best offer takes. R. 673, 38 S. Dearborn.

BAKERY—EXC. LOCATION, N. SIDE, 2 man shop, doing good bus., reas. Lon. 5494.

BAKERY AND DELIC.—GOOD LOCATION. 803 Ridge-av., WILMETTE 5415.

BARBER SHOP—4 CHAIRS WORK.; $1,000 handle; going to Europe. 1645 Howard.

BARBER AND BEAUTY SHOP—ALSO FIXtures; new, used. PAIDAR, 1120 N. Wells.

BEAUTY SHOP—COMP.; EST. 4 YRS., NR. gold coast; will sell at any reas. price; must leave city. Delaware 2144.

BEAUTY PARLOR FOR SALE—SUPPLIES, equipment; cash, easy terms. Catalog sent. GIBBS & CO. 21 S. WABASH-AV.

BEAUTY SHOP—6 BOOTHS; N. W. SIDE. Doing nice bus. 2390 Milwaukee-av.

BEAUTY SHOPS—5916 W. MADISON, 41 N. Kedie; good bus. Hyde Park 10158.

BEER ROUTE—FOR SALE—CAN MAKE $75 per week and more. Experience not necessary. Phone Buckingham 6504.

CANDY, MILK, DELIC.—EST. 20 YRS.; NR. lg. schl.; rt. $18; 4 rms., bath. Gd. bus. $300 cash, bal. $175, tms. 2215 N. Talman.

CANDY, ICE CREAM, CUT RATE MILK. Old est. corner store. 701 Center-st.

CIGARS, FOUNTAIN, DRUG SUNDRIES, magazines—Est. 10 yrs.; livg. qtrs.; reas. rt.; $2,250 cash. Tucker's, 3026 Broadway.

CIGAR STORE AND FOUNTAIN—FOR INformation call Van Buren 7055.

CIGAR, CIG., ICE CREAM, CANDY—N. W. S.; well est.; sac. Address J 83, Tribune.

COAL-ICE BUSINESS—ESTAB. 18 YRS.; sell acct. other bus.; reas. Kil. 6378.

DAIRY AND GROC. STORE—NICE INCOME living qtrs., stm. ht. 3706 Southport.

DELICATESSEN — ONLY ONE IN LIVE shopping dist.; liv. quart.; gd. bus. Real barg. Investigate. 1453 E. 57th-st.

DEL.-GROC.-MILK—ESTAB. 30 YRS. NO comp. Elec. fix., big stk. Rt. $25, 4 yrs. Pr. $950, $500 cash, bal. trms. 2815 N. Troy

DELIC.-GROC.-CANDY-ICE CREAM — BEST sml. store in Chgo., rt. $17 with sml. flat. $650. ½ csh. 2440 N. Washtenaw [2700 W.].

DELIC. — LONG ESTB. BUS. GOOD LOC. Fully stocked. Illness. Sac. 5217 Harper.

DELICAT.—EST.; WELL STOCKED; EXC. fixt.; livg. quarters. Reas. 7851 Evans.

DRUG STORE—SOUTH SIDE; GOOD BUSIness. Other interests. Price right. Part cash. Terms. Address T B 410, Tribune.

ELEC. APPLIANCE, VACUUM CLNR. SHOP. Est. 10 yrs. Barg. 3405 N. Paulina.

FOOD SHOP—SAME OWNER 15 YEARS, sacr. for cash; liv. rms. 2606 N. Halsted.

FRUIT STORE—EST. TRADE; BUSY ST. Gd. opp. Address P X 35, Tribune.

FRUIT, VEGETABLE — NICE BUS.; SELL acct. sickness. 618 E. 61st-st. Fair. 4593.

GAS STA.—2121 N. CRAWFORD [DEATH]; must be sold. At sta. Thurs., Fri., Sat.

GAS STA.—3159 DEVON-AV.; PHILLIPS; 8,500 avg. Gd. lse. Pr. right. Shel. 10132.

GAS STATION—3 ENCL. PITS; RENT $40; priv. party, 1521 E. 75th, corner Harper.

GAS STA.—4500 ARMITAGE. SAC. ACCT. death; low rent; good bus. Gra. 8111.

GIFT SHOP—WELL ESTAB.; MUST SELL this week. Reas. Haymarket 0797.

GROC.-DELIC.—BIG STOCK, MOD. FIXT. 5 liv. rms. in rear. Rt. low. Can't handle or will sell bus. and/or prop., incl. liv. rms. above. 4522 S. Honore-st. Lafayette 5736.

GROC.—ESTAB., WELL EQUIP.; CASH BUS. Will sac. for immed. sale. Lon. 8820.

GROCERY STORE—VERY GOOD LOCAtion; price $2,500. Call Spaulding 5561.

HOTEL—40 R.; NR. N. S.; RT. $125 MO.; nwly. dec.; inc. $540; nets $250. Pr. $24,000. Tms. Steinbock & Alexander, 150 N. La Salle.

HOTEL—28 APTS., REFG., ELEV.; RENT $155; pr. $3,000 cash. Capps, Sup. 6160.

ICE ROUTE—FOR SALE—GOOD TERRItory. S. Glick. Randolph 3889 before 5.

INFANT WEAR, LINGERIE—IDEAL LOCAtion. Sacr. $400. Address S Y 341, Tribune.

LIQUOR STORE—OLD EST., GD. BUS.; acct. sickness. Livg. quarters Mer. 8584.

LUNCH COUNTER—EXC. BUS., CLEARS $75 per wk. Low overhead. Investigate. Price, $2,250. Trms. Address M 471, Tribune

LUNCHROOM—STOCK YARDS DIST. ............ 744 WEST 43D-ST. ............

LUNCHROOM—623 E. 75TH-ST. ESTAB.; doing good business; reasonable.

MEAT MARKET—VERY REASONABLE. PALISADE 9119.

MEAT MARKET—SELL OR RENT; FINEST equip. on 63d. 1749 W. 63d, bet. 7-8 p.m.

NIGHT CLUB—LOCATED JUST WEST OF Chicago, ½ hour from loop on main highway; no closing restrictions; bargain. Forced to sell account of sickness, for particulars ADDRESS T D 396, TRIBUNE.

NIGHT CLUB AND RESTAURANT—FULLY equipped with bar. Dearb. 5884. 59 E. WACKER. CALL AFTER 3 P. M.

PAINTING BUS.—FULLY EQPD.; GD. BUS.; account age.; $500; terms. Bitt. 5045 eves.

RESTAURANT—SEATS 36; EST. 12 YRS. Reas. 1007 Leland, at Sheridan-rd.

REST.—BEAUT. EQUIPD.; SEATS 38; LONG estab.; doing $35-$40 daily; death in family compels sac.; terms. 2476 E. 75th-st.

ROADHSE.—ON U. S. 31, NR. BENTON Harbor; for sale, or will take partner able to invest. Republic 4747.

RMG. HSE.—20 RMS., LINC. PK., TO LSE. Low rent. De Woskin Co., 105 W. Madison.

RMG. HSE.—10 R.; ALL RENTED; $600. Acct. illness. 333 N. Waller. Col. 8514.

ROOMING HSE.—32 RMS. RENT $115. INC. $400 mo. Apply 1227 N. Dearborn-st.

RMG. HSE.—16 RMS.; LAWRENCE L.; RT. $60. 4 baths; price $750. L. V. 4669.

ROOFING BUSINESS—WELL ESTAB. MUST sell acct. death. Triangle 9346.

TAVERNS—WE HAVE SOME FINE PLACES to sell. Money makers. Prices from $1,000 to $9,000. Come in today.
LLOYD'S, 139 N. Clark. Central 8311.

TAVERN AND CAFE—WELL KNOWN; LOC. heart of col. dist.; seats 350; biggest barg. in city in this line. Drexel 5000.

TAVERN—N. W., FULLY EQUIP.; MUST sell account interests out of city; very reas. 4500 Cumberland-rd.

TAVERN AND DINING ROOM — FULLY equipped, modern fixts., on main highway. Reas. acct. health. 12338 S. Halsted-st.

TAVERN — MODERN FIXTURES; GOOD business; low rent; sacrifice for quick sale. Two Eds' Tavern, 4240 W. Division.

TAVERN—EXCEL. TRANSFER CORNER, doing big business; very reasonable; good reason for selling. 3200 Irving Park.

TAVERN—RENT $32.50, ESTAB. 8 YRS., South Side. Dorchester 3380.

TAVERN—RESTAURANT. EX. LOC., GOOD bus., well est. Monroe 6767. M. Russell.

TAVERN AND REST., RETIRING. MAY consider active partner. 6325 N. Clark.

TAVERN—WELL ESTAB.; REAS. RENT; doing gd. bus. 4027 Broadway. Bitt. 7733.

TAVERN—HYDE PARK; 2 BARS; KITCH.; exc. business. Mr. Graves. Ran. 4237.

TAVERN—GOOD BUSINESS; FULLY EQUIP. N. West. MR. DACKRN. Spaulding 8393.

TAVERN—WELL EST.; REAS. RENT; doing gd. business. 3800 W. Ohio. Nev.4755.

TAVERN—MOD. FIXT., N. W., 6 LIV. RMS. Gd. reason for selling. 4628 Armitage.

TAVERN—FULLY EQUIP.; EST. 30 YRS.; gd. business; very reas. 3544 Palmer.

TAVERN — REASONABLE; HAVE ALL licenses. 1604 Clybourn-av., cor. North.

TAVERN—N. W.; GD. BUS.; POLISH-GERman loc.; reas. rt. 3739 N. Kedzie. 5-9 p. m.

TAVERN—ESTAB.; MUST SACRIFICE ACcount sickness. Triangle 1373.

TAVERN—MOD. FIXTURES, N. W. SIDE. Good reasons selling. 4676 Elston-av.

IF THE KIND OF STORE OR BUSINESS you want to buy is not offered for sale today why not advertise in the Business Opportunity Wanted Column? Stop in today at The Tribune Want Ad Office, Madison and Dearborn-sts., or call Superior 0100. Ask for an ad-Taker.

### Partnerships and Investments.

PARTNER WANTED—EST. MODELING school. Small inv. Adress C B 318, Tribune.

## BUSINESS OPPORTUNITIES.

### Concessions, Locations, and Leases.

LIQUOR STORE—LEASE AND FIXTURES, cheap; low rent; established since repeal; good location; opportunity to make a good living. Fairfax 1618.

TAVERN ON STATE-ST.—NEAR NO. SIDE cor. Will rent with equipment, bar fixtures, and kitchen. Cheap rent. Must have $1,000 cash for remodel. Address C D 449, Tribune.

A1 LOOP RETAIL LOC., DEPTS. ON % sales. Min. guar. Women's apparel; shoe, linen, drapes, furn. Floor cov. Give det. Sales invnt. Ph. no. Address M 246, Tribune

BOWLING ALLEY LOCATION, 2D FLOOR, 3301-09 W. North-av., 100x150 ft. Inq. I. J. Beduhn, Agt., 5620 Irving Pk. Pen.8610

STORE, N. E. CORNER CULLERTON-BLUE Island; rent reas. Canal 4716

### Business Service.

SMALL ELEC. MFG. CO. DESIRES TO MFG. and sell any small specialty with possibilities. Address M 521, Tribune.

### Wanted.

WILL PAY CASH FOR RETAIL STORES fixtures of any description. L. Goodman 672 W. Roosevelt-rd. Canal 8626.

WANTED—LARGE GROCERY STORE. NO dealer. Address M 213, Tribune.

## BARTER AND EXCHANGE.

ANYTHING OF VALUE TAKEN IN TRADE on new Ford or truck. Authorized dealer. Newcastle 5069.

WILL DO CARPENTER WORK IN EXchange for steam heated apt. Canal 5945.

PUBLIC ADDRESS SYSTEM EXCHANGE for light used car. Berkshire 3299.

5 LOTS INTERLAKEN, WIS., CLEAR; PAID $1,000; want gd. auto. Wabash 3842.

HAVE $125 PLYMOUTH CREDIT—TAKE car or what have you. Lake View 6095.

100 AMP. CONST. POTENTIAL BATTERY charger for used car. Pensacola 4151.

## RADIOS, SUPPLIES AND SERVICE.

. SCOTT CUSTOM BUILT RECEIVERS .
Former models taken in trade, laboratory reconditioned and guaranteed.
STANDARD A. W. 2 dial, 12 tubes ......$45
DE LUXE A. W. 1 dial, 12 tubes ......$85
4450 Ravenswood-av. Longb. 5172, op. eves.

—NEW R C A VICTOR AUTO RADIOS— $50 val.-$27.50. Motorola, Zenith, Philco; your own ter. 2005 Washington, op. eve.,Sun.

AUTO RADIOS, $1 WEEK, R. C. A. VICtor, 40% off. Motorola, Philco installed free. 5661 W. Lake, Chgo. 106 S. Marion,O.P.

LATEST 1935 AUTO RADIO, $16.95. complete. Economy, 1301 Michigan, 2d fl.

AUTO RADIOS—LATEST 1935 MODELS; nothing down; $1 wk. 1733 W. Chicago-av.

AUTO RADIOS—LATE 1935 MODELS, $19.95. 2532 COTTAGE GROVE-AV.

### Service, Repair, Etc.

$1 COMPLETE HOME RADIO SERVICE. Have set in A-1 con.; work guar.; any set. South, Southwest, Southeast, Englewd. 4449. North, Northwest, West. LINCOLN 8854.

. . . 50C—RADIO SERVICE—50C . . .
Any place; work guaranteed. Albany 2898.

## STORE AND BAR FIXTURES.

FOR SALE—MONEL ICE BOX, ICE MAchine, and ice shaver. Perfect condition. Will sell as a unit or separately. Reasonable. ADDRESS D E 504, TRIBUNE.

FIXTURES FOR MEAT MARKET—INCLUDing meat cutter, National cash register, complete refrig. system, display cases. See Mgr., 5550 Kenmore. Longb. 9160.

TAVERN AND STORE FIXTURES. THE lowest prices on record. Save money. Buy on easy pay. plan. Either used or new. Biggest stock. Chas. Bender Co., 608-14 N. Wells.

ATTRACTIVE USED CHROMIUM STEEL chairs, tables, settees. 236 W. Lake-st.

BARS—TAVERN FIXTURES; SAMPLES priced low. Am. Store Fixt. 123 S. Halsted.

## OFFICE FURNITURE AND DEVICES.

USED OFFICE FURNITURE.
Steel Filing Cabinets—Bookcases.
Mead & Wheeler, 1022 S. Wabash. Wab.6626

MUST SELL AT ONCE—HIGH GRADE exec. desks, steel desks, tables, chairs, steel safe files, legal files, libr. shelv., typewriters. Room 534, 29 S. La Salle-st.

ADDING MACHINE — STEEL SHELVING, lockers, safe and filing cabinets, desk chairs. Central, 20 W. Austin-av. Del. 8495.

BARGAIN — LOWEST PRICES, BARGAINS used office furniture and equipment. We buy and sell. 39 N. Halsted. Hay. 2730.

LARGE STOCK NEW AND USED OFFICE furn. at reas. prices. Kendrick Furniture Co., 218 W. Jackson. Central 4325-4326.

OFFICE FURNITURE CLEARING HOUSE. Always dependable. We buy, sell or exch. Cor. Lake and Franklin-sts. Dearborn 3456.

ALL FURNISHINGS OF LARGE LOOP OFFICE MUST BE SOLD AT ONCE. ON SALE AT 201 W. MONROE.

40 DESKS, 90 CHAIRS, STEEL FILES, ADD. mach., bookcases; cheap. 3917 Sheridan.

REPOSSESSED TYPEWTR., MULTIGRAPH, Addressograph. 172 N. La Salle-st.

DESKS, CHAIRS, TABLES, FILES, SAFES, lockers. SPITZER, 173 W. LAKE.

BARGAINS . DESKS, CHAIRS, FILES, lockers, safes. 160 W. Lake-st. Rand. 0123

USED KARDEX, DESKS, FILES, SAFES, chairs, tr. cases, etc. Reas. 1110 S. Wabash.

"WE BUY AND SELL" OFFICE FURN., fixtures. 1646 W. Madison. Seeley 2056.

## DOGS, BIRDS, POULTRY, ETC.

### Birds.

YOUNG TALKING PARROTS, $15 EACH.
PET MONKEYS, $18 EACH.
Fluffy haired Persian kittens, $8.50 each.
VAHLE'S, 315 W. MADISON.

### Dogs.

MORTON GROVE KENNELS.
Largest Kennels in Middle West.
½ mi. N. of Dempster on Waukegan-rd.
Irish Setters, Dobermanns, Poms., Chows, wires, Scotties, cockers, fox, Spitz, Pekes, police, huskies, collies. Mixed, $1 up.
Open to 10 p. m. Morton Grove 2254.

. . . . 2413 W. NORTH-AV. . . . .
Fox Terr., $5; Airedales, $10; Great Danes, $15; Wire Haired Fox Terr., black Scotties, Pekingese, Dachshunds, Bostons, Cocker Span., Springer Span., Cairn Ter., and others, cheap.

SCOTCH TERR., FEMALE, 2 YRS. OLD, black, 1st prize winner, hsebrkn.; also 2 fem. puppies, 3 mos. old, black; all pedigreed and reg.; priv. party. 3647 Southport.

DOBERMANN-PINSCHERS, BLK. AND TAN. 4 beau. puppies, 9 wks.; 3 fem., 1 male. Sire ribbon winner at Fair. Reas. Ken. 5712.

WIRE, BOSTON, SCOTTY, CHOW, TOY FOX, Spitz, Collie, pups $1 up. 6705 S. Halsted.

CHOW PUPPIES—RED, BLK., HSEBRKN.; exc. ped. 1215 S. 17th-av. Maywood 7381.

PEDIGREED MALE ST. BERNARD, 3 months old. River Grove 1297J.

## PERSONAL.

1ST MTG. BOND STOLEN MAY 29TH, 1935, loan No. 6600, reg. Chgo. Title & Trust Co., No. 46049, Trust deed doc. No. 8591212. Party buying will buy at own risk. MARION VETTER.

PLEASE TAKE NOTICE THAT MAX NEUstadter is no longer in our employ and has no authority to act for us in any manner whatsoever. Palos Hills Memorial Park Cemetery, Inc.

PLEASE TAKE NOTICE THAT MAX NEUstadter is no longer in our employ and has no authority to act for us in any manner whatsoever. W. W. WALTER & CO.

TRUNK BELONGING TO CLARA FARRELL will be sold if not called for within 3 days. KIRK TRUCKING SYSTEM.

B. B. B. SEND ADDRESS. WELCOME ANYtime. Plenty work in our factory. Love Mom.

ALEX ZURACKOV—SEE MERLE E. FINCH, 77 West Washington-st.

NORINE—ANXIOUS TO CELEBRATE WITH you. Please come home. Mother.

NOT RESPONS. FOR ANY DEBTS UNLESS contr. by myself. Robert L. Bodell.

NOT RESPONSIBLE FOR DEBTS CONtracted only by myself. F. J. GRANZOW.

NOT RESP. FOR DEBTS CONTR. BY ANY one but myself. LESTER A. CLARK.

NOT RESP. FOR ANY DEBTS CONTRACTed by any one but myself. HENRY LOCH.

RESPONS. ONLY FOR DEBTS CONTRACTed by myself. Elizabeth Pichler.

## LOANS—PERSONAL AND BUSINESS.

### Personal, Property, and Salary.

LOANS
To Salaried People
COST LESS NOW!
PERSONAL will advance you $300, $200, $100 or less . . . in 24 to 48 hours . . . on terms that you can easily afford.
ALL THE TIME YOU NEED TO REPAY!
PERSONAL will work out a repayment schedule exactly suited to your income. Then you can extend Small Monthly Instalments over 3, 6, 9, 12, 15 or even 20 months!
7 LOAN PLANS
. . . so we can accommodate practically any single or married man or woman who is receiving a regular income and is employed.
FOR QUICK SERVICE
PHONE OUR NEAREST OFFICE.
PERSONAL
FINANCE COMPANY
CHICAGO—PERSONAL.
4554 Broadway, 2d floor. LONgbeach 4082
4770 Lincoln-av., 2d floor. LONgbeach 1321
3982 Milwaukee-av., 2d flr. PALisade 0989
[Over Art Thompson's Clothing Store.]
757 W. 79th-st., 2d flr. RADcliffe 8228
841 E. 63d-st., 3d flr. HYDe Park 1472
2403 W. 63d-st., 2d flr. REPublic 7229
4010 W. Madison-st., 2d flr. NEVada 2134
OAK PARK—PERSONAL.
1040 North-blvd., 2d floor. VILlage 6840
CICERO-BERWYN—PERSONAL.
6346 Cermak-rd., 2d flr. BERwyn 666
EVANSTON—PERSONAL.
708 Church-st., 2d flr. GREenleaf 6081
CHAMPAIGN—PERSONAL.
124 N. Wells-st., 2d flr. Phone 2674
ROCKFORD—PERSONAL.
S. E. Cor. State and Main-sts. 3d floor. Phone Main 7275

Reduced Rates
ON ALL LOANS
OVER $100.
LOANS $25 TO $300.
Salary Loans
NO ENDORSERS
To those who qualify—Money on your first call.
We specialize in SALARY LOANS and render a superior service to men and women who are employed.
Still Lower Rates on Furniture Loans
Only HUSBAND and WIFE are required to sign.
Automobile Loans
20 MONTHS TO REPAY.
INFORMATION Cheerfully Given by Phone.
FOUR CONVENIENT OFFICES.
30 W. WASHINGTON-ST., Stop & Shop Bldg. Franklin 8924.
6317 S. HALSTED-ST., at 63d-st, Englewood 4010.
7 S. CRAWFORD-AV., at Madison-st. Nevada 2443.
1548 W. BELMONT-AV., at Ashland-av. Wellington 6700.
IMPERIAL
CREDIT COMPANY.

BORROW FROM $25 TO $300
TOWER
REDUCED RATES
ON THE FULL AMOUNT OF THE LOAN.
Salary—Furniture—Auto
COLLATERAL, ETC., LOANS ON YOUR
Signature Only
EASIEST REPAYMENT PLAN IN THE CITY.
$16.80 MONTHLY
Payment includes interest on a $300 loan. Smaller amounts in similar proportions.
28 E. JACKSON-BLVD.
SECOND FLOOR. HAR. 5100.
6331 S. HALSTED-ST.
SECOND FLOOR. NORMAL 3020.
TOWER
Finance Corporation

LOANS — $30 TO $300
Low Rates—Quick Service.
Easy Payment Schedule.
A friendly, confidential loan service. No embarrassing investigations.
SALARY LOANS.
FURNITURE LOANS.
AUTOMOBILE LOANS.
Loans Made Anywhere in Chicago and Suburbs.
Our 46 years' experience is proof of our courteous, efficient, and liberal service.
PHONE CENTRAL 4733.
C. C. ERD
7 S. Dearborn-st. Room 916.

LOWER COST
on all loans over $100.
Why not come to the ONE place that can take care of you regardless of the type of loan you wish to make?
Quick, Personal Service.
A private, friendly service to the individual who needs money AT ONCE. We make loans with or without co-makers, or on furniture, stocks, bonds, salary, etc.
$30 to $300. LONG TIME PAYMENTS.
L. T. BAKER & CO.
Under State Supervision.
30 W. Washington, Rm. 1407. Rand. 0038.

LOCAL LOAN CO.
UNDER STATE SUPERVISION.
7 W. MADISON, at State. RANdolph 8400
1 N. CRAWFORD, at Madison. KEDzie 5900
8 N. OGDEN, at Madison. HAYmarket 4700
821 W. 63D-ST., nr. Halsted. ENGelwd. 7800
1212 N. ASHLAND, at Mil. BRUnswick 3100
4013 MILWAUKEE, at Cicero. AVEnue 1400
4701 N. WESTERN, at Leland. LONgbh. 2161

WE HELP THE MAN
WHO NEEDS A LOAN.
LOANS FROM $25 TO $300.
T. B. WARD, INC.
8 S. Dearborn, Room 408.
Randolph 2060.

BORROW
ON YOUR SECURITIES
instead of selling them to raise cash.
No guarantors. No Reference Required.
QUICK SERVICE. NO RED TAPE.
Loanon Securities Corp.
Under State Supervision.
33 N. LA SALLE-ST. STATE 4600.

MORE MONEY QUICKLY.
LOANS LOWEST INTEREST.
DIAMONDS, Silverware, Jewelry, Watches, Furs, Antiques.
Levinson's Loan Bank
739 N. CLARK-ST.
FIVE MINUTES FROM LOOP.

JEWELRY LOANS.
RATES AS LOW AS 1%. NO TIME LIMIT.
A REFINED SERVICE.
ILLINOIS STATE PAWNERS' ASSN.
140 N. DEARBORN [Cor. Randolph]. 2d Flr.

HOUSEHOLD AND SALARY LOANS—
$50.00 TO $300.00
CHICAGO FINANCE COMPANY.
11 S. La Salle-st. Tel. Central 1060.

— — — — HOUSEHOLD LOANS — — — —
CITIZENS FINANCE CO.
28 E. JACKSON-BLVD. ROOM 811.

MONEY LOANED ON ANYTHING OF value. Federal Brokers, 5 S. Clark-st.

## LOANS—PERSONAL AND BUSINESS.

### Personal, Property, and Salary.

LOANS on Your Signature
UP TO 20 MONTHS TO REPAY.
SINGLE PEOPLE—
MARRIED COUPLES
may borrow on this plan.
LOANS ON FURNITURE
are also made to married couples keeping house. CONFIDENTIAL SERVICE.
AUTO LOANS
are made to single or married people.
REDUCED RATES ON ALL LOANS ABOVE $100.
Loop workers may call during their lunch hour at any of the loop offices.
LOOP:
77 W. Washington, 10th flr. State 0151
105 W. Madison, 14th flr. Franklin 0885
105 W. Monroe, 5th floor. State 1777
ROGERS PARK:
1737 Howard, 2d floor. Rogers Park 8320
NORTH:
3959 Lincoln-av., 2d flr. Buckingham 1006
4753 Broadway, 11th flr. Longbeach 7183
NORTHWEST:
2800 Milwaukee, 5th floor. Capitol 3440
4710 Irving Park, 2d floor. Pensacola 4570
WEST:
4010 W. Madison, 4th floor. Kedzie 0706
OAK PARK:
1140 Lake-st., 3d floor. Euclid 503
CICERO-BERWYN:
6012½ Cermak-rd. [W. 22d]. Cicero 6400
SOUTHWEST:
6255 Ashland, 2d floor. Hemlock 4510
2355 W. 63d-st., 2d floor. Republic 4473
SOUTH:
6850 Halsted-st., 2d floor. Englewood 5534
841 E. 63d-st., 4th floor. Plaza 8360
SOUTH CHICAGO:
9130 Commercial, 2d flr. South Chi. 0103
ROSELAND:
11106 S. Michigan, 2d flr. Commodore 3880
HOUSEHOLD
Finance Corporation

CASH LOANS
ON YOUR CAR
QUICK SERVICE.
Use your car as security for a loan of $300 or less.
If you are buying a new or used car let us make your down payment or finance the entire deal.
If your present payments are too high investigate our plan for refinancing, allowing smaller payments.
ALSO HOUSEHOLD GOODS AND NOTE LOANS.
1 TO 20 MONTHS TO PAY.
48 YEARS IN BUSINESS.
8—OFFICES—8
NORTH:
4803 Lincoln-av., Rm. 315. Long. 3456
NORTHWEST:
4013 Milwaukee-av., Rm. 307. Avenue 0443
ROGERS PARK:
1791 Howard-st., Rm. 212. Rog. Pk. 0754
GARFIELD PARK:
1 N. Crawford, Rm. 415. Van Bur. 5040
OAK PARK:
137 N. Marion-st., Rm. 204. Village 6886
Chicago Phone Austin 2624
BERWYN-CICERO:
6428 W. Cermak-rd. Berwyn 371
Chicago Phone Lawndale 2882
SOUTH:
6306 Cottage Gr., Rm. 305. Hyde Pk. 0604
ENGLEWOOD:
749 W. 63d-st., cor. Halsted. Englew. 1711
Commonwealth Loan Co.
BUSINESS ESTABLISHED 1887.

### Business Loans.

$300 TO $30,000
LOANS ON
Equipment of factories, stores, laundries, restaurants, hotels, etc.
A REAL BANKING SERVICE
Oldest Established in Chicago
NO ENDORSERS. EASY PAYMENTS.
F. BOLAND,
215 W. Randolph. Fra. 1966.

QUICK LOANS
$300 up on fixtures, machy., receivables. Minimum rates; confidential. Terms to suit.
CENTURY FINANCE CO.
100 N. La Salle. CENtral 6661.

LOANS QUICK, $300-$5,000.
Stores, rest., hotel, shops, mfrs., etc. Low rates. Easy terms. Estab. 1906. See me first. SIMMONS, 69 W. Washington. Rand. 3080.

2 YR. LOANS, $500 TO $5,000; MO. PAY. La Salle Finance, 160 N. La Salle. Fra. 3411.

## BUSINESS DIRECTORY.

### Air Conditioning.

HOME GAS IND.—MULLER "CLIMATOR" air cond. eqpmt., 6533 Sheridan. Bri. 3030.

### Building and Remodeling.

WALL, ARCH REMOD.; IMMED. SERVICE; reas. Morasco, 3529 Flournoy. Ked. 0217.

### Cameras and Optical Goods.

WANTED—LEICA, CONTAX, SUPERB OR Rolleiflex camera. Write best price, cash. Address C N 41, Tribune.

### Furniture Repairing & Upholstery.

$5 WILL RECOVER 2-PC. PARLOR SET—plus cover. Ph. Arm. 1947-8 for samples.

### Floor Finishers.

FLOORS SANDED AND FINISHED; ESTImate free. R. Johnson. Dorchester 0954.

OLD OR NEW FLOORS, SANDED AND REfinished; reas. Pedersen, Kenwood 1530.

### Moving, Storage, and Hauling.

WANTED—LOADS TO OR FROM MICHIgan, Wisconsin, or any point South, East, or West. Our own vans. Insured DUNN BROS., 6716 Cottage Grove. Dorchester 2600.

FLAT RATE MOVING—4 RMS., $5; INS.; reliable long dist. mov. Van Buren 3057.

ACE MOVERS—SPECIAL RATES. CALL US first. Free est. Van serv. Belmont 6146.

LONG DISTANCE MOVING, 10C MILE. Reliable, insured van service. Seeley 6482.

MOVING—GUAR. WORKMEN; INS.; LOADS; lowest rates in city. HEMLOCK 2598.

SAVE 40% — MOVE IN COMPARTMENT cars; all points. U. S., Can. Seeley 0122.

CAREFUL EXP. MOVING AS LOW AS $5 with guarantee. Call Spaulding 8514.

DEPENDABLE MOVING AT PRICES YOU can afford. No job too small. Merr. 3412.

ADVANCED MOVERS—FURNITURE AND piano, $2 a room. Van Buren 8796.

### Painting and Decorating.

PAINT., CALC., PAPERHANG., FLOOR REfinishing; reas. prices; satisfaction guar.; Lincoln-Belmont district. Graceland 3615.

PAINTING, DEC.—EXCEL. WORK; LOW prices; free estimate. Sun. 4278.

PAINT., PAPER., CALC.—HONEST, RELIable work; master mechanic. Atl. 2199.

BRICK AND CEMENT WORK, PAINTING and dec. at reas. prices. Stewart 10264.

### Piano Tuning

PIANOS TUNED, $2; REPAIR. REAS.; guar.; 21 yrs.' exp.; anywhere. Repub. 5218.

### Roofing Service.

RECOATING 2-3 FLAT BLDGS., $40. THIS ad good for $5 on recoating on new roofs. Armour Square Roofing. Victory 1767.

### Rug Cleaning.

THE ORIGINAL FEDERAL [EST. 30 YRS.]. All rugs cleaned like new thru and thru. Spray Glue sized 9x12, $2.50. No cheap job. No regrets. Guar. perf. LINCOLN 0134.

. . 9X12 CLEAN, LIKE NEW, $1.95. . . [new luster]; best work in city; expert repairing etc. Call Hyde Park 4354.

MILLER'S RUG AND FURN. CLEANERS—9x12 cleaned and gluesized, $1.95; 2 pc. parlor sets cleaned, $7.50. Pensacola 1961.

A B C RUG CLEANERS—9X12 DOM., $1.75. Call, del. anywhere.4920 Sheridan.Lon.4521.

$1.25—9X12 DOMESTICS CLEANED UNTIL clean. A to Z Cleaner. Longbeach 0568.

KASHMIR RUG AND CARPET CLEANERS. Guar. Reas. Go anywhere. Calumet 4140.

RUG INSURD. RELIANCE CO. LIN. 6397. 9x12 clnd., like new, $1.75; reg. $3 job.

### Upholstery Cleaning.

EXPERT UPHOLSTERED FURN. CLEANing; brocades, damasks, velvets, and all others. Made like new. No soap or water. New odorless quick drying process. Reas. Special contract prices. Van Buren 8479.

### Welding.

KREUTZ WELDING CO., 4306 OGDEN—Repairing, electric, acetylene welding, cutting. Lawndale 0659. Brookfield 6823.

## COLLECTIONS.

COLLECTIONS EVERYWHERE—NO COLlection, no charge; cash or loans on notes, mortgages, accounts. NORTHERN FINANCE CO., 140 N. Dearborn-st. State 6600.

## WANTED TO BUY.

WANTED—USED 2 BAG CONCRETE MIXER and two way platform scales. Box 24, Cherry Valley, Ill.

## USED AUTOMOBILES FOR SALE.

**Walton** FINANCE CORP.
387 CARS ALMOST GIVEN AWAY.
Chicago's Largest Outlet.
CARS FINANCED ANYWHERE IN U. S.
Your Car, or as Low as
Down—$2—Down
1935 STATE LICENSE FURNISHED.
90 Day Written Guarantee.
'34 Pontiac sedan or coupe as low as...$525
'34 Chevrolet de luxe sedan... 445
'34 Terraplane sedan; bargain at only... 450
'34 Ford de luxe sedan; unusual at... 435
'33 Plymouth sedan... 385
'33 Chevrolet sedan; a real buy at... 385
'33 Ford sedans and coupes; only... 385
'33 De Soto sedan at only... 425
'33 Willys sedan; special at... 335
'33 Chevrolet sport roadster... 365
'32 Chevrolet sedan and coupe... 280
'32 Ford sedan and coupe... 285
'32 Buick sedan; a real bargain... 395
'31 Dodge sedan and coupe... 225
'31 Pontiac sedans and coupes... 235
'31 Chevrolet sedan; special at... 225
'31 Ford sedan ..$165 | '31 Stude. sedan $225
'31 Nash coupe.. 200 | '30 Chrysler sed. 200
'30 Nash sedan.. 145 | '30 Chev. sedan.. 125
'31 Plym. sedan. 175 | '30 Packard sed. 185
'30 Frank. sed... 175 | '27 Pack. sedan. 40
'29 Ford sedan.. 75 | '30 De Soto sed.. 135
'29 Essex sedan.. 75 | '28 Chev. sedan.. 50
'29 Buick sedan. 125 | '28 Pontiac sed.. 35
'29 Stude. sedan. 125 | '28 Buick sedan.. 50
'30 Pontiac sec.. 125 | '28 Essex sedan.. 40
100 Fords, Chevs., $35 Up.
21 years at this location. ALWAYS OPEN.
**940 Milwaukee**

FOR FINER USED CARS
SEE
CHICAGO'S LARGEST PACKARD DEALER
1934 Pontiac touring sedan ...$635
1932 Packard de luxe super. 8 club...$1,085
1931 Cadillac 12 sport roadster ...$685
1931 La Salle de luxe 5 sedan ...$485
1931 Packard 8-40 de luxe 5 coupe...$585
1930 Packard Stand. 8 5 sedan ...$385
1929 Packard Stand. 8 de l. club...$225
1928 Packard 6 4 pass. coupe ...$185
1926 Packard 6 7 sedan ...$65
MANY OTHERS.
ALL MAKES, ALL MODELS.
HON. SMITHSON & RAYMOND.
6101 Broadway. Briar. 4010.

**EMIL DENEMARK, Inc.**
Buick—'28, 5 pass., brome., wd. whls.$ 95
Buick—'28, 5 pass. sed., wood whls. 95
Buick—'27, 5 pass. sed., wd. whls... 65
Cadillac—'28, 5 pass. sed., 6 w. w... 125
Cadillac—'28, 7 pass. sed., wd. whls. 125
Chrysler—'31, conv. cpe., 6 w. w... 295
Chrysler—'29, 7 pass. sed., F. W... 195
Essex—'29, 5 pass. sed., wd. whls... 85
Ford—'31, 2 pass. cpe., wire whls... 195
Ford—'30, 4 dr. 5 pass. sed., w. w.. 145
Graham—'32, 5 sed., 6 cyl., wd. whls. 195
La Salle—'29, 5 pass. sed., 5 wd. whls 195
Nash—'29, 5 pass. sed., wd. whls... 125
Oakland—'30, 2 dr. sed., wd. whls... 175
Packard—'28, 7 pass. sed., 5 disc w. 175
Studebaker—'29, 5 pass. sed... 35
Cadillac—'28, 5 pass. coupe... 195
Buick—'27, 5 pass. sed., wd. whls... 50
3860 Ogden-av. Craw. 4100

AUBURN—'32 CONV. SEDAN. LIKE NEW. SPECIAL AT $295. O'ROURKE, 2330 S. MICHIGAN-AV.

**BUICKS—10—BUICKS**
1935S AND 1934S.
47-4 door Sedan, perfect, extras...$695
41-4 door Sedan, built-in trunk, used... 795
57-4 door Sedan, many extras... 875
58-2 door 5 pass. Coupe; built-in trunk. 875
67-4 door Sedan, 6 air whls., extras... 975
61-4 door Sedan, built-in trunk, 6 w. w 985
Terms, trade. 90 day guar. 7 day trial.
AUTO LOAN CORP.
4635 WASHINGTON-BLVD.

**Buick 8-90 7 Pass Sed.**
Latest 1934 Custom Built Sed.; 6 air whls., side mts., knee action, 138 in. wheel base, hot water htr.; trunk; beau. black finish. Orig. cost $2,490. Sac. for $1,275. Your car dn. pay. Bal. 12-24 mos. 90 day guar. Drv. trl.
G. M. LOAN CORP.
3939 WASHINGTON-BLVD.

**BUICKS**
'34-41 CLUB SEDAN, almost new; side mts. never out of fender wells; heater.
'33-91 CLUB DE LUXE SEDAN; heater, watch, etc.; just like new.
'33-67 DE L. SEDAN; side mts.; ebony blk.
'33-57 5-WHEEL STRAIGHT SEDAN; sm. series; beau. car at $215 or your car dn.
Buick Dlr., 958 Diversey-blv.

**BUICK SPORT COUPE, 1933.**
Rumble seat. Hardly driven at all. It's the smartest Buick of its kind in Chicago. Only $595. Also a 1932 Buick de luxe Brougham, light brand new, for just $525. And a 1929 Buick Sedan in marvelous condition, is priced at $135 for quick sale. And here's one that can't be beat—a 1928 Buick Standard Sedan, $95. Studebaker Co., 26th and Michigan-av.

**BUICK 1935 DEMOS.**
4 door 5 pass. mod. 575; steel whls., hot water htr.; also 4 dr. 5 pass. mod 47. These cars are LIKE BRAND NEW. Both cars carry full 90 day guar. and can be bought at substantial savings. Terms.
WEST SIDE BUICK,
4666 WASHINGTON-BLVD.

**BUICK LATEST 1935**
5 pass. de luxe sedans; used; factory built-in trunk; also latest '34 sport coupe, fully equipped; sacr. for $675. Your car dwn. pay. Bal. 2 years. 90 day guarantee. 7 day trial. LARRY O'ROURKE [EST. 21 YEARS].
945 WASHINGTON-BLVD.

BUICK—1933 MOD. 68 5 PASS. DE LUXE touring sedan. Built-in trunk; 6 wire w., s. mts., white wall tires, silk mohair uphol. Shows very little wear; sac. for only $595. PEOPLE'S FINANCE CO.
4512 W. MADISON.

**Buick '34-67 Sedan, $995**
6 W. W. 2 SIDE MTS., SPOT LIGHT, HEATER, ELEC. FAN. LOOKS LIKE NEW.
$200 dn. 2323 S. Michigan.

1
BUICK '34 TOURING SEDAN.
FULL PRICE TODAY $885.
FELZ. 1132 DIVERSEY-BLVD.

**BUICK 1932-57 SEDAN.**
Exceptionally clean condition, $395. Donovan Ford, 7400 Stony Island. H.P. 2500.

BUICK—'34 SEDAN, SIDE MOUNTS, BLT.-IN TRUNK, VERY CLEAN...$795 O'ROURKE, 2330 S. MICHIGAN-AV.

BUICK—'33 VICTORIAN COUPE, BUILT-IN trunk, 6 whls., side mts., excel. con. $595. Northwest Buick Co., 3801 Lawrence-av.

BUICK—'29 TO '34S; ALL BODY TYPES. James Levy Mtr. Co., Buick Dist., 2257 Mich.

— BUICK—'30 MASTER 6 SEDAN, $195. — Buick Dealer, 3801 Lawrence-av.

— BUICK—'31 VICTORIA COUPE, $295. — Buick Dealer, 3801 Lawrence.

**CADILLAC V-8 1935**
4 door, 5 pass. De Luxe Town Sed.; used; 6 air whls., side mts., trunk rack, htr., high grade uphol. This car is positively LIKE BRAND NEW. Orig. cost $3,175; will sac. for $1,985; your car down pay., bal. 12-24 mos. 90 day guarantee, 7 day driving trial.
G. M. LOAN CORP.
3939 Washington-blvd.

**CADILLAC LATEST 1935**
4 door de luxe sedan, used; also latest '33 de luxe 4 door sedan; 6 wire whls., side mts., RADIO, heater, drive control. Guar. LIKE BRAND NEW. Sac. for only $1,195. Your car dwn. pay., bal. 2 years. 7 day trial. LARRY O'ROURKE [EST. 21 YEARS].
945 WASHINGTON-BLVD.

**Cadillac 16 Cyl. Limousine.**
1930 de luxe 7 passenger with many costly extras. It was owned by a wealthy family, who oiled and greased it every 500 miles. Today it will give you new car satisfaction. Every detail is 100%. Ideal for a large family or for a taxi. Only $595. Studebaker Sales Co., 26th and Michigan-av.

**CADILLAC NEWEST '34**
Long whlbase., 4 door custom sed.; used; whitewall tires, heater. Many extras. Orig. cost $3,670. Just like new. Sacrifice for $1,585. Your car as down pay., bal. 12-24 months; 7 day driving trial; 90 day guar.
Wash. Auto, 4701 Wash'gton

CADILLAC—12, 1932 STATIONARY COUPE, 2 pass.; traded after comparatively slight service and offered in exceptional condition. Original blue finish, 5 cream wire wheels, 5 whitewall tires; driving light; large luggage space in rear decking. Available at the unheard-of figure of $975. Terms; trades. PACKARD, 24th and Mich., Calumet 7400.

2
CADILLAC '34 DE LUXE COUPE.
SPECIAL TODAY ONLY $1,165.
FELZ. 1132 DIVERSEY-BLVD.

**Cadillac Newest '34 7 Pass.**
De l. sed., lg. whlbase., no-draft vent., saf. glass, radio. Priced to sell at $1,895. Terms.
PETERSEN, 2309 MICHIGAN

CADILLAC—LATEST '31 SPT. COUPE; very attractive white wall tires, 6 w. w., side mts., r. st., radio, etc., for quick sale, $575, terms. 1647 S. Crawford. Lawn. 4800.

## USED AUTOMOBILES FOR SALE.

**193 GUARANTEED,**
**Reconditioned Used Cars**
1935s-1934s-1933s-1932s
**DE LUXE**
**Coupes-Tudors**
**Fords, Chevs., Plym'ths**
EXCEPTIONAL values in these 4, 6 and 8 cylinder coupes, tudors, sedans, etc., prompts this sale.
New FORD SALES
ALLOW THESE
**BARGAINS!!**
Fully RECONDITIONED and GUARANTEED. Many LOOK and DRIVE like brand new.
**Lawder Bros.**
Auth. FORD Dealer.
Quality—Dependability.
Established Since 1890.
6900 VINCENNES-AV.
ONE Block WEST of STATE-st.

10—COUPES—10
CHEVROLETS, FORDS, PLYMOUTHS, DODGES, AS LOW AS $95. BAL. E Z TMS. MID CITY CHEV., 1147 W. JACKSON.

CADILLAC—V-12 1931 5 P. SED., $650 OR? 6 w. w. 5827 W. Lake. Mans. 3368.

**CHEVROLET 1935**
5 pass. master de luxe town sedan; used; bit.-in trunk; all steel turret top; skirted fenders, knee action; no-draft vent.; V-shaped windshield; also 1934 mast. de luxe sedan; sac. for $465; your car down paymt., bal. 12-24 mos. 90 day guar. 7 day trial.
AUTO LOAN CORP.
4635 WASHINGTON-BLVD.

**CHEVROLETS—82**
14 brand new 1934 models—20% discount.
21 1934 coaches, coupes and trunk sedans.
47 1933, '32, '31, '30, '29—all body styles.
Reduced prices—Terms or trade.
Largest selection of Chevrolets in Cook County
EMICH CHEVROLET CO.,
6501 N. Western-av., Chicago.
133 Madison-st., Oak Park.

CHEVROLET—'34 MASTER SEDAN; DE Luxe eqpt.; many extras; black finish; low mileage; many extras; 30 day guar.; full price $475; $90 down or your old car as down payment, balance 16 months.
15 other Chevrolets to choose from.
John P. Lynch Motor Sales,
2225 S. Michigan. Open Eves.

**Chevrolet '34 De L. Sed.**
4 door 5 pass. master sedan; knee action, white side wall tires, no-draft vent.; just LIKE BRAND NEW. Sac. for only $495. Your car dn. pay., bal. 12-24 mo.; 90 d. guar.
2810 W. MADISON-ST.

3
CHEVROLET '34 MASTER SEDAN.
MUST BE SEEN; ONLY $485.
F-E-L-Z,
907 DIVERSEY-PKWY. AUTH. DODGE DLR.

**CHEVROLET COUPE, 1934.**
Nice rumble seat. Only driven a few weeks. The first man in is going to get the outstanding Chevrolet value in Chicago at our price, $465. Also a beautiful '33 Chev. Cpe., $375. Studebaker Sales Co., 26th and Michigan.

CHEVROLET—LATEST '34 MASTER 4 DR. Sedan. Knee action, no-draft vent., heater, spotlight, etc.; beau. blue black finish; like new. Sac. for only $495. Guar., tms., trade. BENDER-RIEGER, INC. DODGE DEALER, 933 WASHINGTON BLVD.

**Chevrolets—All '34 Models.**
Most of these cars have been driven less than a year. Now at a great savings. Ruby Chevrolet. Used Car Dept. 7158 Stony Island. Dorch. 2310.

CHEV.—'34 MASTER DE L. SEDAN, $465. $50 DOWN, 20 MONTHS TO PAY. STATE LICENSE INCLUDED. 1930 MILWAUKEE-AV. ARM. 8102.

**Chevrolet '33 Touring Sedan.**
Built-in trunk. Special tan finish like new. Wire whls. Perfect. Also '33 sedan, $345. Auburn Chicago Co., 1901 S. Michigan.

— CHEVROLET—1933 MASTER DE LUXE — Sedan, 6 wire whls. Coupes and Coaches. Terms. $375 and up. Trade. 2508 MILWAUKEE-AV.

CHEVROLET—MASTER '34 DE L. 4 DR. SEdan. 6 w. w. Also Coupes and Coaches. Terms. $475 and up. Trade. 2508 MILWAUKEE AV.

CHEV.—1933 MASTER DE L. SED..$365. P. C. GARTLEY MOTORS CO., FORD "ON MICHIGAN" 2000 S. MICHIGAN. CALUMET 4880.

CHEVROLET—'34 MAST. 4 DR. DE L. SED. No-draft vent., air whls., fully equipt.; $485. Your car or $20 dn., bal. 12-24 mos. Automobile Bankers, 2022 N. California-av.

CHEVROLET — 1934 SPORT ROADSTER; beau. sporty car in perf. condition, $160, or your car down pay bal. 16 mos. 750 DIVERSEY-PKWY., COR. HALSTED.

CHEVROLET—'30 SEDAN, IN GOOD RUNning order, $145. EMICH CHEVROLET, 133 Madison-st., Oak Park.

CHEVROLET—'32 RUMBLE SEAT COUPE; new paint, tires; motor o. k. A good buy $295. Dodge Dealer, 5719-43 Broadway.

. . CHEVROLET—1930 CLUB SEDAN . . Only $10 down and $15 per month. Riviera Motor Sales, Inc., 2515 Milwaukee.

CHEVROLETS—1934 SEDANS, COACHES. Repossessed as low as $395. E Z terms. MID CITY CHEV., 1147 W. JACKSON.

CHEVROLET—'29 4-DR. SEDAN; PERFECT. $95, terms. 1110 Chicago-av., Evanston.

CHEVROLET—'29 COACH, IN GD. CON. $95. Emich Chevrolet, 133 Madison, Oak Park.

CHEV.—'28 COUPE, GOOD COND., LIC. free. $50. Home eve. after 6. Pr. Well.0082

CHEVROLET—1933 SPORT COUPE, $345. SOUTHWEST CHEV., 9220 S. ASHLAND.

CHEV.—LAST '34 MASTER TOWN SED.; built-in trunk, etc.; $485. 6811 S. Halsted.

CHEV.—'29 4 DOOR SEDANS, RUNS GOOD, 3 new tires, $95. Lasota, 5206 S. Ashland.

CHEVROLET—'33 COACH. A REAL BUY at $345. 4740 N. Kimball-av.

CHEVROLET—'31 CONV. CPE., SIDE MTS. Excel. cond. $215. 4740 N. Kimball-av.

CHEVROLET—1933 COUPE; EXCELLENT condition; $325. Ford Dealer, 1101 N. Clark

**Chrysler Airflow 1934**
4 door, 6 pass. cust. built sedan; high grade uphol.; double horns, wipers, tail lights; all safety glass; orig. cost $1,495. Will sac. for $865. Your car down pay., bal. 12-24 mos.; 7 day driving trial; 90 day guarantee.
G. M. LOAN CORP.
3939 WASHINGTON-BLVD.

**CHRYSLER COUPE, 1934.**
If you are a good judge of a sporty car you owe it to yourself to come in and see this one. It's a real honey. Every detail inside and out is in the original new condition. Motor is smooth and powerful. Offered at a bargain figure, $645. Easy terms. Studebaker Sales Co., 26th and Michigan.

CHRYSLER—6 1933 DE LUXE 4 DOOR SEdan; 6 wire whls., free whlg., auto. clutch. Also '32 Chrysler De L. sport coupe, 6 w. w. Sac. for $295; guaranteed; terms, trade. PEOPLE'S FINANCE CO.
4512-18 W. MADISON-ST.

4
CHRYSLER '32 5 PASS. COUPE.
TODAY ONLY $295.
FELZ. 1132 DIVERSEY-BLVD.

CHRYSLER—DE LUXE SEDAN, 1931, SEE this car today; a bargain, $265.
2901 N. Halsted. Buc. 1953.

CHRYSLER—'28-72 SEDAN; NEW PAINT; perf. cond. 5785 Ridge-av., after 6.

CHRYSLER—'32 CUST. IMP. SPT. CPE.; S. mts., htr.; $465. Terms. 6811 S. Halsted.

CHRYSLER—COACH; LATE '27-70; RUNS perf.; good tires; $40; cash. Austin 4431.

**DE SOTO AIRFLOW '34.**
Latest 4 door 6 pass. de luxe sedan; free whlg., overdrive, float. power, dble. horns, wipers, tail lights; new type vent., beau. gray chromatic finish. LIKE BRAND NEW. Sac. for only $675. Your car down pay., bal. 12-24 mos. 90 day guarantee; 7 day trial.
2810 W. MADISON-ST.

DE SOTO—1930 COUPE. RADIO. $195. FITZPATRICK'S, 6555 COTTAGE GROVE.

The Tribune does not knowingly accept automobile advertising which misrepresents the year of the car. If you wish to confirm the year model of a used car advertised in its columns, secure the serial number (which determines the year model) and telephone the Tribune, Superior 0100, Local 328, for verification.

## USED AUTOMOBILES FOR SALE.

**J. A. LAVERY**
Authorized Ford Dealer.
THE BEST PLACE TO BUY YOUR USED CAR.
175 to Choose From.
**1934 Fords, Low as $425**
De Luxe Sedans, Coaches, Coupes, etc. We sold these cars new less than a year ago. ALSO 1933 DE LUXE SEDANS, COACHES, Coupes, etc. All in A-1 cond. Low as $125 dn. Sixty 1928 to 1931 model A.'s, Coupes, Coaches, and Sedans. All in gd. cond., $65 up
OTHER MAKES.
1934 Chevrolet Mast. Cpe., like new.$160 dn.
1934 Studebaker Comm. Sed., low m. 185 dn.
1933 Plymouth P. D. Sed., exception 140 dn.
1933 Chevrolet Coupe, perf. throut. 100 dn.
1933 Auburn 8 cyl. Sed., gd. as new 140 dn.
1933 Pontiac D. L. Sed., perfect... 140 dn.
1931 Reo Vict. Cpe., excep. nice.. 110 dn.
1929 Packard 7 p. sed., 6 whls., A-1. 85 dn.
Seventy other makes and models to choose from. As low as $25.
ALL CARS CARRY THE AUTHORIZED FORD DEALERS' GUARANTEE. TERMS TO SUIT.
J. A. LAVERY MOTOR CO.,
AUTHORIZED FORD DEALERS.
7522 Stony Island-av.
6127 Cottage Grove-av.

**$16,000 MINERVA, $1,000**
Beautiful town car; Dietrich body; low mileage; wonderful cond.; $500 cash, terms. CONSOLIDATED MOTORS, INC., 227 W. FRONT-ST., WHEATON, ILL.

**De Soto '35-'34 Airflows**
Overdrive; 4 door sedans; used; special chromatic colors; air wheels; special horns; duplate glass; driven little; just like new. Cost up to $1,404. Now sac. for as low as $565. Your car as down payment, bal. 12-24 mos.; 90 day guarantee; 7 day driving trial.
Wash. Auto, 4701 Wash'gton

DE SOTO—1931 DE LUXE SPORT COUPE, 6 w. w., rmb. st., perf. cond., $185. Guar. Spec. tms. or trd. Newman, 2424 Milwaukee.

DE SOTO—1930 4 DOOR SEDAN IN EXcellent condition, $165. $45 or your car down paymt. 1103 Chicago-av., Evanston.

**DODGE DE L. 1935**
4 door, 5 pass. De L. Sed.; used; built-in trunk, double horns, wipers and tail lights, all safety glass, special fin.; orig. cost $914; also 1935 De Luxe 2 dr. sed.; used; built-in trunk. Will sac. for $695. Your car down pay., bal. 12-24 mos. 90 day guarantee.
G. M. LOAN CORP.
3939 Washington-blvd.

**DODGE 1935 SEDAN**
4 door 5 pass. custom built Sedan. Used. Air whls., no-draft vent., long whlbase., floating power; beau. pearlescence green finish, mohair uphol. Also 1934 De Luxe Sedans. Coupes as low as $550. Your car down pay., bal. 12-24 mos. 90 day guar. 7 day dr. trial.
AUTO LOAN CORP.
4635 WASHINGTON-BLVD.

**DODGE NEWEST '35 SEDAN**
4 door de luxe; used; built-in trunk; also newest '35 de luxe coupe; used; all dual equipment; sac. '34 sedan for $525. GUAR. LIKE BRAND NEW. Your car dn. pay., bal. 2 yrs. 7 day driving trial. Open evenings.
Wash. Auto, 4701 Wash'gton

DODGE—'33 DE LUXE COUPE; LOW MILEage; black finish, cream whls. and stripe; motor perfect; 30 day guar.; full price $465; $90 down, balance 16 months.
10 OTHER DODGES TO CHOOSE FROM.
John P. Lynch Motor Sales,
2225 S. Michigan. Open Eves.

5
Dodge coupe De Luxe '34.
Free whlg., no draft vent., etc., $575.
F-E-L-Z,
907 Diversey-pkwy. Auth. Dodge Dealer.

DODGE—LATEST '34 DE LUXE 4 DOOR Sedans; knee action, no-draft vent., dual equipment, safety glass throughout; 4 cars to pick from. Sac. for as low as $595. Guar. BENDER-RIEGER, INC. DODGE DEALER, 933 WASHINGTON BLVD.

**Dodge De Luxe 8 Sedan, '33.**
Here is a Dodge that was only driven miles. Any one could still call it absolutely brand new. Reduced to $545. Liberal terms. Studebaker Sales Co., 26th and Michigan.

DODGE—1933 SEDAN. THIS IS AN UNusually good car throughout; low mileage; will sacr. for quick sale. M. J. LANAHAN, INC., 2542 S. Michigan-av.

DODGES—1934 CLOSE OUT SALE 2 DR. sedans, $550; 4 dr. sedans, $595; limited supply. Dodge Dlrs., 1111 N. La Salle.

DODGE—1934 SEDAN; DE LUXE MODEL; beau. condition; big bargain. M. J. LANAHAN, INC., 2542 S. Michigan-av.

DODGE—'33 D. P. SEDAN; 115 IN. WHEEL base; like new throughout; big bargain $445. Dodge Dealer, 5719-43 Broadway.

DODGE—'30 SEDAN, SIDE MTS. ONLY $195. 4740 N. Kimball-av.

ESSEX—1930 SPORT COUPE...$95 KUSHLER CHEV., 6330 BROADWAY.

**FORD BARGAINS.**
. . . TERMS OR TRADE—GUAR. . . .
'34 DE LUXE TUDOR ...$425
'34 TUDOR A-1 ... 415
'34 BUS. COUPE ... 400
'33 DE LUXE FORDOR ... 365
'33 BUS. COUPE ... 300
VAN KIRK & WILLIAMS, Inc.
. . . AUTHORIZED FORD DEALERS . . .
4117 BROADWAY. BIT. 7030.

**FORD TAXI.**
33 7-pass. de luxe job, partition and lights, etc., for the independent taxi man. Priced to sell at once only $385.
2901 N. Halsted. Buc. 1953.

**FORD DE LUXE COUPE.**
Newest and latest 1934. Has low-slung lines and swift surging power. Many snappy extras. Only driven a very short time. Just the car for the man who likes a sport car. $465. Studebaker Co., 26th and Michigan.

**Ford 1935 De Luxe Coupes.**
Newest and latest, used less than 30 days, at a BIG SAVINGS. NEW CAR GUARANTEE. Terms and trade. LAWDER BROS. 6900 Vincennes-av.

FORDS—1930S, '31S, TUDORS, FORDORS. Reconditioned. Take your pick of 10 priced $165 to $235. 41 others. All makes. J. J. WRIGHT MOTOR CO., 242 W. 55th. 22 yrs. serving Ford owners.

FORDS—'34, '33, '32, '31, '30, '29. [60] IN ALL BODY STYLES [60]. As low as $60. Written guarantee. NELSEN HISCHBERG. AUTH. FORD DLR., 5133 IRVING PARK.

FORD—'30 ROADSTER, R. S., ONLY $125; also Ford '31 de luxe roadster. SLUMBRICK MOTOR SALES. AUTH. FORD DEALER, 1711 W. 95TH.

**FORD 1931 DE L. PHAETON.**
Very clean, side mts., trunk rack, $185. Donovan Ford, 7400 Stony Island, H.P. 2500.

FORD—1934 TUDOR, IN EXCELLENT CONDITION. GOOD TIRES; ONLY $445. Phillips, 66 Gas Station, 79th and Vernon.

FORD—'34 TUDOR SPECIAL, ONLY $395; take $100 down. Slumbrick Motor Sales. AUTH. FORD DEALER, 1711 W. 95TH.

FORD—'34 DE LUXE TUDOR; $90 DOWN; looks like it just left factory; guar. CHAS. J. DEMPSEY, 2300 MADISON.

FORD—'33 TUDOR; LIKE NEW; $325; TO close estate; arrange terms; priv. owned. See in garage at 219 S. Wabash-av.

FORD—1934 DE LUXE SEDAN; USED. Many extras. Sacr. Whitehall 8004.

FORD—'31 TUDOR; GOOD RUNNING COND.; good tires; $165. 3433 W. Madison.

FORD—'30 COUPE, EXC. CONDITION; must sell; $125. 1647 S. Crawford. Lawn. 4800

FORD—1930 COUPE; GOOD PAINT AND motor; $150. Wright, 1101 N. Clark-st.

FORD—1931 SPT. COUPE; 6 W. W., RUMB. st.; perf. cond.; $165. 841 N. Latrobe-av.

FORD—'33 SPORT COUPE, LIKE NEW, $345. 4740 N. Kimball-av.

FORD—'33 V8 COACH, LIKE NEW; BARG. RESIDENCE, 933 N. CRAWFORD.

GRAHAM—'32 8 CYL. CONV. SPT. SEDAN. 6 WIRE WHEELS, TRUNK RACK, GUARANTEED BY GRAHAM DEALER NOW $295. BIRD SYKES CO., 2210 S. MICH.—2 stores—2215 S. MICH.

HUPMOBILE—'30 4 DR. SEDANS; LOOKS and runs like new; barg. 3429 Madison.

HUPMOBILE—LATEST '32 DE LUXE SEdan. Yours for only $295. 2535 N. Crawford

LA SALLE—
1932 TOWN SEDAN.
1933 TOWN SEDAN.
1934 5 PASS. SEDAN.
CADILLAC, 2258 S. MICHIGAN-AV.
When you buy a car from Cadillac you know what you are getting.

LA SALLE—'32 CUST. DE L., 2-4 PASS. cpe., wire whls., wht. wall tires, radio, heater, etc. Paint just like new; an outstanding bargain in high grade car at $75 below market price. Auth. Lincoln Dlr., 661 Diversey. L. V. 8000

8
LA SALLE '34 DE L. SEDAN.
PERFECT. TODAY $1,145.
FELZ. 1132 DIVERSEY-BLVD.

**LINCOLN '33 7 PASS. SED.**
Sm. 12 d. l., 6 w. w., wh. wall tires; spec. uphol. Priced for quick sale, $1,550. Tm., trd.
PETERSEN, 2309 MICHIGAN

LINCOLN—'31 LE BARON CONV. COUPE. Beau. sport car, excel. tires, low price. Greenleaf 9012. 4 to 8 p. m. No dealers.

LINCOLN—1928 SEDAN, SIDE MTS. $100. 4740 N. KIMBALL-AV.

NASH—'29 SPEC. 6 SEDAN, SIDE MTS. $95. 4740 N. Kimball-av.

## USED AUTOMOBILES FOR SALE.

**More Healy Bargains!**
CURRENT MODEL SALE.
THIS FINE STOCK OF LATE MODEL USED CARS NOW BEING OFFERED AT PRICES FAR BELOW THE MARKET.
1935 Terraplanes and Hudsons, all body styles, all colors, all fully de luxe equipped, used...Big discount
1935 Chrysler Airflow sedan, most modern car on the road, used...Big discount
1935 Graham sed., used little...Big discount
1935 Ford de luxe coach, radio, used..$575
1935 Chrysler Airstream, used, 8 cyl. touring brougham, trunk, de luxe equipment ...Discount
1934 Chrysler 6 cyl. de luxe sedan...$665
1934 Dodge conv. coupe, s. m., de luxe dual equipment throughout... 595
1934 Olds conv. coupe, very sporty... 695
1934 Cadillac model 20 town sedan...1,895
1934 Ford de luxe coaches, like new... 395
1934 Chevrolet coach, excellent cond... 435
1934 Chevrolet Master coupe, r. s... 465
1934 Terraplane sedan, excel. shape... 550
1934 Chrysler Airflow coupe, prac. new 895
1934 Plymouth coach, perfect... 465
1934 Studebaker 6 cyl. coupe, A1... 550
GOOD TRADE. LIBERAL TERMS.
**Healy Motor Sales**
7738 Stony Island-av.
Always Open. Ph. Reg. 6004.

Sunnyside Motor Sales,
4511 Lincoln-av.
Will accept any type of merchandise as part payment on any cars in stock.
AUTHORIZED DE SOTO, PLYMOUTH DLR.

NASH—6 1932 SEDAN; IN VERY UNUSual condition; very few cars in better condition in every detail. Will sell cheap for quick sale. M. J. LANAHAN, INC., 2542 S. Michigan-av.

NASH—'33 DE L. LT 8, 5 P. SED. CAR has had best of care; will please the most skeptical buyer at $50 below market price. See it. Auth. Ford Dlr., 661 Diversey.

NASH—1935, USED AS A DEMO., 4 DOOR SEDAN. 4624 WASHINGTON-BLVD.

NASH—1932 SEDAN IN PERF. COND. $295. MID CITY CHEV., 1147 W. JACKSON.

**OLDS DE L. 6 1935**
4 dr., 5 pass. De Luxe Sed.; used; built-in trunk, dual equip., all safety glass, high gr. uphol., special finish; orig. cost $997. Also 1934 6 cyl. 4 door De Luxe Sed.; built-in trunk, beaut. dark green pearlescent finish; will sac. for $595. Your car down pay., bal. 12-24 mos.; 90 day guar. 7 day driv. trial.
G. M. LOAN CORP.
3939 WASHINGTON-BLVD.

**Oldsmobile '33 De L. Coupe, $465**
6 cyl., pract. new; fully eqpt. Terms, trade.
2700 MADISON-ST.

OLDSMOBILE—'33 DE L. 5 PASS. TOUR. Sedan; blt.-in trunk, hot wtr. htr., 6 ply tires, du. eqpt., met. tire covs., $495; $20 dn. Automobile Bankers, 2022 N. California.

OLDSMOBILE—8 '33; CONVERT. COUPE; beautiful tan finish; very clean. $475. Olds Dealer, 1012 Chicago-av., Evanston.

OLDSMOBILE—LATE '31 SEDAN, 4 DR., w. whls. Sacr. for $275. 1647 S. Crawford.

**PACKARD 120-1935**
4 door 5 pass. custom de luxe sedan; used; hydraulic brakes; Saf-T-Flex front axle; built-in luggage compartment; beau. blue, black finish; broadcloth uphol. Sacr. for $1,095. Also 1932 Packard, 6 wire whls., 2 fender mounted, 4 dr. sed.; sac. for $695. Terms to 2 years. 7 day trial. 90 day guar.
AUTO LOAN CORP.
4635 WASHINGTON-BLVD.

**Packards**
18 reconditioned cars must be sold at once. Best bargains in Chicago. See them today. Open evenings and Sunday.
**Hill Motors, Packard Dlr.**
**646 Madison-st., Oak Pk.**
AUSTIN 2100.

PACKARD—
1932—900-5 SED.
1935—2-4 COUPE.
CADILLAC, 2258 S. MICHIGAN-AV.
When you buy a car from Cadillac you know what you are getting.

**PACKARD SEDAN, 1929.**
Here's a beautiful car with marvelous performance. Has a wealth of extras. Only $235. Also a Packard sport roadster, 1929, with rumble seat, for just $225. And a 1928 Packard sedan that's a real beauty, is $95. Studebaker Co., 26th and Michigan-av.

**PACKARD LT. 8 1932 SED.**
Philco radio; heater; black finish; 6 red w. whls., side mts., trunk. Like brand new. Sac. for $685. Your car dn. pay., bal. 12-24 mos.
Wash. Auto, 4701 Wash'gton

PACKARD—5 PASS. SEDAN, DE L. 1932, model 902, in exc. cond.; streamline body, radio, good tires; car like new; will sell at sacrifice. Kullberger, 6830 Stony Island.

PACKARD—1930 PHAETON SPORT TOURing; 6 wire wheels, tonneau windshield, radio and other extras, only $365. 7557 STONY ISLAND. BUTTERFIELD 1285.

PACKARD—1931 LIGHT 8 DE L. SEDAN; 6 w. whls., 6 ply tires, $475, $20 down. Automobile Bankers, 2022 N. California-av.

PACKARD—'29 SMALL 8 SEDAN, 6 WHLS., today, $100. 7320 Stony Island. Mid. 6400.

**PIERCE-ARROW 1933**
4 door 5 pass. 12 cyl. salon sedan; 6 air whls., side mts., power brakes, free whlg.; beau. pearl gray; orig. cost $4,275; sac. for $1,275; your car down pay., bal. 12-24 mos. 90 day guarantee. 7 day driving trial.
AUTO LOAN CORP.
4635 WASHINGTON-BLVD.

**PIERCE-ARROW COUPE.**
Latest 1931 that is the smartest sport car of its kind in Chicago. Finished a beautiful color. Expensive whipcord upholstery. Many de luxe extras. The motor performs like new. Rumble seat. Reduced to $365. Also a '30 Pierce-Arrow de luxe sedan for $295. Studebaker Co., 26th and Michigan.

PIERCE-ARROW—
1929 7 PASS. SEDAN.
1931 5 PASS. SEDAN.
1932 5 PASS. SEDAN.
1934 CLUB BROUGHAM.
CADILLAC, 2258 S. MICHIGAN-AV.
When you buy a car from Cadillac you know what you are getting.

**PLYMOUTH LATE '35**
4 door 5 pass. cust. built Sedan; used; air wheels, no-draft vent., long wheelbase, float. power; beau. black; dual horns, dual tail-lights, wipers; sac. for $675. Also '34 sedans, coaches, coupes; sac. for as low as $475; your car as down pay., bal. 2 years. 7 day trial.
AUTO LOAN CORP.
4635 WASHINGTON-BLVD.

**PLYMOUTH DE L. 6 '35**
4 door, 5 pass. De L. Sed.; used; built-in trunk, safety glass, no-draft vent., double horns, wipers, tail lights, long wheelbase. Orig. cost $800. Also 1935 De Luxe 6 Cpe., used. Sac. for $585. Your car dn. pay., bal. 12-24 mos. 90 day guar. 7 day driving trial.
G. M. LOAN CORP.
3939 Washington-blvd.

**PLYMOUTH '34 DE L. SED.**
4 door 5 pass. de luxe sedan; safety glass, air whls., dble. horns, wipers, tail lights, radio, heater, etc.; automatic clutch, free whlg. Really perf. cond. Sac. for only $495. Car dn. pay., bal. 12-24 mos.; 90 day guar.
2810 W. MADISON-ST.

7
PLYMOUTH COUPE DE LUXE '33.
A BEAUTY. TODAY ONLY $375.
F-E-L-Z,
907 DIVERSEY-PKWY. AUTH. DODGE DLR.

**PLYMOUTH COUPE, 1935.**
Actually only driven days. You can have it at a sensational discount. Also a 1931 Plymouth sport coupe that's 100% thruout. $245. Studebaker Co., 26th and Michigan-av.

PLYMOUTH—LATEST '33 P. D. DE LUXE Coach. Long whlbase., air whls., free whlg. Auto. clutch. Like new thruout. Sac., $395. BENDER-RIEGER, INC. DODGE DEALER, 933 WASHINGTON BLVD.

PLYMOUTH—1933 4 DOOR SEDAN; BEAU. green; excellent mechanical condition. Will sac. at $345. M. J. LANAHAN, INC., 2542 S. Michigan-av.

PLYMOUTH—1933 DE LUXE 2 DR. SEDAN. Air whls., many extras; $395, $75 or your car as dwn. pay. Guar. by Plymouth Dlr., 1103 Chicago-av., Evanston. University 2407.

PLYMOUTH—'34 SED., KNEE ACT., $465. $50 DOWN, 20 MONTHS TO PAY. STATE LICENSE INCLUDED. 1930 MILWAUKEE-AV. ARM. 8102.

PLYMOUTH—1933 DE LUXE SEDAN, $355. Exceptional values in used cars this week. NEWBERRY MOTORS, 1025 N. CLARK.

PLYMOUTH—'29 4 DOOR SEDAN; A REAL bargain for someone; $125. Dodge Dealer, 5719-43 Broadway.

PLYMOUTH—1934 5 PASS. P. E. DE LUXE sedan; no reas. offer refused. See Mr. Donnan, 1147 W. Jackson-blvd.

PLYMOUTH—1934 COUPE, ONLY $445. IN excel. cond. 2508 Milwaukee-av.

PLYMOUTH—'32 COUPE; BARGAIN, PRIVATE party; perfect. Bittersweet 0224.

PLYMOUTH—'33 4 DR. SEDAN; PERFECT throughout; $365. 3431 W. MADISON.

PLYMOUTH—1929 SEDAN, ONLY $100. 4740 N. Kimball-av.

## USED AUTOMOBILES FOR SALE.

**Fords—Chevrolets**
1934 Ford de l. fordor...$150 dn.
1934 Ford Victoria cpe., air whls...$150 dn.
1934 Ford de l. tudor, spec. tires...$150 dn.
1933 Ford conv. coupe; clean...$125 dn.
1932 Ford conv. coupe; s. m.; bty..$100 dn.
1933 Chev. 4 dr. sedan...$125 dn.
1933 Chev. conv. coupe; air whls...$125 dn.
GLENN E. HOLMES, INC.,
Auth. Ford Dealer. Est. 32 years.
30 W. LAKE-ST. AT DEARBORN.
ALSO LOT AT 7445 STONY ISLAND-AV.

**GOOD CARS CHEAP!**
'32 Ford 5 pass. De L. sedan...$250
'32 Willys 6 de l. 4 dr. sed., trunk.. 225
'30 Plymouth business coupe... 95
'29 Packard 5 pass. coupe, 6 w. w.. 145
'29 Franklin 4 dr. sed., 6 w. w... 105
'29 Roosevelt coupe, R. S... 75
'27 Buick 5 pass. coupe... 45
WILL ARRANGE TERMS TO SUIT.
945 WASHINGTON-BLVD.

**7 PASSENGER SEDANS**
'34 Lincoln, 145" w. b.; 6 w. w...$2,575
'31 Packard, Stand. 8; like new... 445
'31 Cadillac Limo.; 6 w. w... 495
ACT NOW! CAR DWN. PAY BAL. 2 YRS. 90 DAY GUAR. 7 DAY DRIV. TRIAL. LARRY O'ROURKE [EST. 21 YEARS].
945 WASHINGTON-BLVD.

**PLYMOUTHS '35-'34s.**
De luxe 4 door sedans; used; side mounts, metal tire covers, air wheels, safety glass, twin horns, new type vent., heater; orig. cost $842; like new; sac. for as low as $475; your car down pay., bal. 12-24 mos.; 7 day driving trial; 90 day guarantee.
Wash. Auto, 4701 Wash'gton

**PONTIAC 1935 SEDAN**
4 door 5 pass. 6 cyl. De Luxe Sedan. Used. Steel turret top, hydraulic brakes, built-in trunk comp.; no-draft vent.; inclosed knee action. Also 1934 Sedan. Sacrifice for $595. Your car down payment, bal. 12-24 mos.; 7 day driv. trial. 90 day guar. Open evenings.
AUTO LOAN CORP.
4635 WASHINGTON-BLVD.

**PONTIAC DE L. 6 1935**
4 dr., 5 pass. De Luxe Sed.; used; built-in trunk, knee action, dual equipmt., all safety glass; special finish; orig. cost $915. Also 1934 straight 8 De Luxe Sedan, white wall tires; will sac. for $595. Your car dn. pay., bal. 12-24 mos. 90 day guar. 7 day dr. trial.
G. M. LOAN CORP.
3939 WASHINGTON-BLVD.

**PONTIAC 8S, LATEST '35S**
5 pass. de luxe sedans, used; also latest '34 sport coupe, fully equipped; sacr. for $525. GUAR. LIKE BRAND NEW. Your car down pay., bal. 2 years. 7 day driving trial. LARRY O'ROURKE [EST. 21 YEARS].
945 WASHINGTON-BLVD.

**PONTIAC—LATEST 1934**
De luxe sedan, knee action, side mounts, chrome covers, whitewall tires, heater; orig. cost, $1,165; sacrifice for $535; car down pay., bal. 12-24 mos.; 7 day trial; guar.
Wash. Auto, 4701 Wash'gton

**PONTIAC CABRIOLET, 1929**
If you only have a small amount of money to spend, you won't be able to find a better buy than this auto. Inside and out, it looks like new, and motor is the last word, $125. Also a '28 Pontiac coach that's A1 for $38. Studebaker Sales Co., 26th and Michigan.

6
PONTIAC '35 TOURING SEDAN.
FULL PRICE TODAY $565.
FELZ. 1132 DIVERSEY-BLVD.

PONTIAC—1932 4 DOOR SEDAN, EXCEL. condition. Spot light, heater. Driven very little, $345. $65 down. No signers needed.
Ray Titus, 5710 Broadway.

PONTIAC—'34 DE LUXE 5 PASS. SEDAN; run only 7 months so must be like new. Beautiful paint and upholstery. Priced to sell at once. Only $545. Auth. Ford Dlr., 661 Diversey-pkwy.

PONTIAC—'34 SPORT CPE., RUMB. SEAT, heater; except. fine condition. $480. 5555 Everett, H'ler. Hyde Park 0024.

PONTIAC—'33 SPORT COUPE, 6 W. W., side mts., trunk rack, radio htr. $450. Pontiac Dealer, 3807 Lawrence-av.

PONTIAC—'34 COACH; TRUNK, PERFECT cond.; $575 cash. 1506 Cleveland-av.

**Reo '33 Roy. 8 5 Pass. Coupe**
Victoria model, 6 w. w., 2 side mts., new white wall Vogue tires. Latest style, no gear shift. Also Reo '33, 6 cyl. sedan, side mts. Guar. terms, $495. Open every evening.
2817 S. MICHIGAN-AV.

REO—1931 ROYALE 8 SEDAN, 2 SIDE mts., trunk on rear. Orig. body finish sparkles like new. Entire car shows best of care. Very few available, especially at our low price of $495. Liberal trade allow. Butler Motors, Inc., Hudson-Terr. Distrib. 2419 S. MICHIGAN.

REO—1929 SEDAN, SIDE MTS. $100. 4740 N. Kimball-av.

9
ROLLS ROYCE 7 PASS.
CLOSE OUT TODAY $700.
FELZ. 1132 DIVERSEY-BLVD.

**STUDEBAKER SEDAN.**
1932 President 8 de luxe 7 passenger, with side mounts and extras galore. Has safety glass, adv. free wheeling and every new advancement. Was chauffeur driven. Checked over from bumper to bumper by our expert factory trained mechanics. Upholstery is luxurious; tires are like new. Special $495. Studebaker Sales Co., 26th and Michigan-av.

STUDEBAKER—1929 PRESIDENT 8 SEDAN. Good condition; very reas. for cash. Call Palisade 1526 or Kildare 7662.

STUDE.—LATEST '31 SEDAN, DICTATOR, radio, etc., $250, terms. 1647 S. Crawford.

STUTZ—'30 [BLACKHAWK] 6 DE L. SED.; 6 w. w., side mts., trunk, etc.; $295; take $95 dn.; guar. 7140 Stony Island, H. P. 1467.

TERRAPLANE—'32 SEDAN, 6 CYL., ORIGinal finish; excellent performance; $275. SLUMBRICK MOTOR SALES. AUTH. FORD DEALER, 1711 W. 95TH.

WHIPPET—'28 SEDAN, EXCEL. COND. $60. 4740 N. Kimball-av.

## AUTOMOBILE LOANS.

**CASH**
IN 10 MINUTES
ON YOUR AUTO OR TRUCK.
20 Months to Pay.
Average Monthly Cost:
$1.84 on a $100 Loan.
Deal Direct with Owners.
**WINTER-HIRSCH**
20 Years in Same Location.
**1842 S. MICHIGAN**
Calumet 4586. Under State Supervision. Plenty of Free Parking Space.

AUTO LOANS
MADE AT YOUR HOME OR BUSINESS.
$50 TO $800.00
AVERAGE COST PER $100.00, ONLY
**6c PER DAY**
MONTHLY REPAYMENTS AS LOW AS $3.50 PER MONTH.
No Endorsers; Prompt Confidential Service. STATE SUPERVISED.
**INLAND**
INVESTMENT PLAN, INC.,
11TH FLOOR, CHICAGO MOTOR CLUB BLDG.
66 E. SO. WATER-ST. RAND. 7990.
747 Madison-st., Oak Pk. Aust. 0078.
407 Liberty-st., Peoria. Phone 8751.
33 Island-av., Aurora. Phone 4266.
Representative will call. No obligation.

CASH AUTO LOANS. LEGAL RATES. NO insurance. No endorsers, no bonds. MODERN AUTO LOAN CO., 3166 N. LINCOLN-AV. BITT. 3360.

## AUTO CREDITS.

$150 FORD CRED. ON NEW CAR FOR $115. Ph. State 1700 betw. 9 a. m.-2 p. m.

$165 FORD CREDIT ON ANY NEW MODEL. Make best offer. Ph. Avenue 1419.

$125 ON NEW FORD, ANY MODEL, $70. Hansen, 700 N. Michigan. Ph. Del. 4349.

$125 CREDIT ON NEW CHEVROLET. Authorized Dealer. [illegible] Ardmore 1163.

$125 FORD CREDIT ON NEW CAR FOR $60. Newcastle 3173.

## AUTO ACCESSORIES, REPAIRING.

— AUTO REPAIRING, NO CASH NEEDED. — Get your car in shape for vacation time. Tires, fenders, body, etc. As long as 18 mos. to pay. 2022 N. California-av. [illegible]

TRINDL MOTOR VALVES, 25C EACH. Froehling [illegible] 9752.

## MOTORCYCLES AND BICYCLES.

1932 '74 HARLEY, $155 [illegible] 1932 45 [illegible] $85. 2542 Lincoln-av. Bittersweet 1488.

ALL KINDS OF BICYCLES, TRICYCLES and parts [illegible] repaired. Strohm, 1614 W. Lake. [illegible] 0574.

## AUTO TIRES.

NEW U. S. ROYAL 2DS—SAVE TO 50%. Pass.; truck. Serlin Tire. 1400 S. Michigan.

## MOTOR TRUCKS.

For Sale.
**J. A. LAVERY**
Authorized Ford Dealer.
'34 Ford, 157-in. du. whl. Chgo. stk.$180 dn.
'33 Ford V-8 De L. panel; like new. 180 dn.
'32 Ford 131-in. with ice body... 130 dn.
'30 Ford 131-in. chassis and cab... 85 dn.
'29 Ford closed cab; express body.. 50 dn.
'30 Dodge pan.; $75 dn. '31 Ford pa., $85 dn.
White 2-ton, Chgo. stake body. Great barg.
J. A. LAVERY MOTOR CO.,
AUTHORIZED FORD DEALER.
6127 Cottage Grove-av.

**R-A-Y T-E-N-N-E-S**
Authorized Ford Dealer.
DOWN
1932 Ford 4 Cyl., 131 in., Low Stake...$125
1934 Ford V-8, 157 in. chass., Cab... 165
1934 Chev., 157 in. chassis and Cab... 165
1935 Ford V-8, 157 in., Low Stake with power brakes, used... 335
2451 N. SACRAMENTO.
AT MILWAUKEE. CAP. 1100.

CATTLE MEN!
Ford 1935 High Stake
Platform runway; 157 inch wheelbase; dual wheels; 2 ton capacity. Used only 2 mos. Like new. Latest type. Great savings!
DONOVAN MOTOR CO.,
AUTHORIZED FORD DEALER.
7400-7841 Stony Island.

. . . . FACTORY BRANCH . . . .
USED TRUCK SALESROOM.
Over 90 Trucks to Choose From.
TRACTORS. STAKE.
DUMPS. PANEL.
12 LEADING MAKES.
Lowest Finance Rates. Trade.
General Motors Truck Co.,
2525 S. WABASH. CAL. 4545.

RUBY HAS THE PANELS!
Most complete stock of Chevrolets [6], G. M. C., Fords, 1½ ton panels; will paint to suit at no extra cost. RUBY CHEV., INC. USED CAR DEPT. 7158 STONY ISLAND. DOR. 2310.

B. & W. AUTO SALES
OFFER A COMPLETE AND NEW STOCK RECONDITIONED, GUAR. TRUCKS. 827 W. 35TH-ST. 1325 W. RANDOLPH.

Ford-Chevrolet Trucks.
Late model pick-ups and ½ ton panels. Also 1934 chassis with cab; all style bodies. LAWDER BROS. 6900 Vincennes-av.

REPOSSESSED 1934 CHEVROLET, 157 IN. whlbase, high stake truck. Will SELL FOR BALANCE DUE. E Z TERMS. MID CITY CHEV., 1147 W. JACKSON.

DODGE—STATION WAGON, 1925 MODEL, total mileage very low, in fair average condition, good country car, $75. M. J. LANAHAN, INC., 26th and Wabash.

CHEVROLET—LATEST '33 1½ T. STAKE. 131 in. whlbse., dual whls., gd. tires; runs perfect; sac. for $395. Guar. Terms. Trade. DODGE DEALER. 933 Washington-blvd.

—AUTOCAR DUMP TRUCK— 9.75x20 tires and 5 yard body. 1716 W. PERSHING-RD. VIR. 0210.

G. M. C. TRACTOR AND TRAILER—20 FT. Refrigerated, round nose. Will separate. Priced right. 3257 S. State-st.

CHEVROLET—1933 1½ TON CHASSIS AND cab., dual wheels, long whlbase., $385. $100 dn. 1103 Chicago-av., Evanston.

To Rent.
CAN PLACE 20 TRUCKS AND SEMI-UNITS. Operator, owner 2 10 tons. Regular runs the year round. See Mr. Marion, Room 1102, 330 S. Wells. Harrison 2850.

PANEL OR STAKE BODY TRUCKS—½ TO 2 ton capacity for rent without driver; low rates. Telephone Delaware 7272.

PERM. CONTRACTS FOR SEV. TRACTOR-refrig. units. Monark, 923 S. Western.

## AUTOMOBILES WANTED.

HIGHEST CASH AT ONCE!
100 Cars Needed for Export.
All makes and models; also equities.
2535 S. MICHIGAN.

MOST CASH FOR YOUR CAR—5 MINUTES service; no red tape. If you can't come in CALL US—WE'LL COME OUT. 7557 Stony Island. Butterfield 1285.

WE PAY HIGHEST CASH PRICE FOR your car; now. 6811 S. Halsted. Went. 2727.

PRIVATE PARTY WANTS FORD, CHEV. or Plymouth. Will pay cash. Rav. 8443.

HAVE UP TO $500 CASH FOR LATE model car; no dealers. Columbus 7473.

PARTY HAS ALL CASH FOR SMALL CAR. Ford or Chev. prefer. Priv. Bit. 1357.

NEED 100 CARS AT ONCE—HIGHEST PR. paid. Don't sac. your car. 3325 Montrose.

PAY CASH FOR GOOD '30-'31 FORD TUdor. Pul. 7481, 10146 Wentworth-av.

SPOT CASH FOR LATE MODEL CARS—219 S. Wabash. Wabash 7600.

WANT GOOD CHEV. OR FORD—PAY CASH. Resid. 22 N. Latrobe. Austin 1564.

PRIVATE PARTY WANTS '29 OR '30 Ford or Chevrolet for cash. Merr. 3355.

WANT CHEV. OR FORD SEDAN FOR $100 and my '27 Nash sedan. Vin. 5150.

$25 MORE FOR USED CARS OR TRUCKS. 6956 S. HALSTED. WENTWORTH 1900.

WANT MOST CASH FOR YOUR CAR? See STONE, 4940 N. Western. Rav. 0774.

## AUTOMOBILE TRAILERS.

WANT TO BUY OF PRIVATE PARTY used semi-trailer, 16 foot long or over, with or without box; also tractor with air or hydraulic brakes. Quote lowest cash price or will consider trade-in for my 157 inch, 1934 GMC truck driven 38,000 miles. Write E. O. Johnson, Iola, Wis. Will make trip to look over proposition.

B. & W. Auto Sales Trailers
[2] 18 ft. highway semi-trailers; [1] 20 ft. open top semi-trailer; [2] 16 ft. highway semi-reaper. 827 W. 35th-st.

ROYCRAFT COACHES, $395 AND UP; used trailers and baggage trailers. 2640 S. MICHIGAN. CALUMET 6051.

14 FT. CAMP TRAILERS BUILT TO ORder, $325; 15 FT. HOUSECAR, $275; want late coupe. H. Phillips, Oak Lawn, Ill.

COVERED WAGONS—NEW, USED; TERMS. Trade, rent. 1441 E. 75th-st. Mid. 7100.

SEE AMERICA'S FINEST COACHES, SILver dome. 7200 Roosevelt-rd. at Harlem-av.

## GARAGES—FOR SALE AND TO RENT.

GARAGE FOR RENT.
Approximately 100 car; close to loop; desirable for use as private or public; reas. rent. Address T B 210, Tribune.

## HOME FURNISHINGS WANTED.

**Kedzie 1300**
We pay more cash than any dealer for furniture, rugs, sewing machines, grand pianos, etc. Call us. Odd pieces or entire flat.

**LAWNDALE 0828**
IN NEED OF FURNITURE. WE PAY TOP PRICES. TRUMBULL FURNITURE CO.

**FAIRFAX 2835**
Before you sell see McLaughlin. We can and will pay MORE for used furn., rugs, etc. ENTIRE CITY SOLICITED.

**BUCKINGHAM 8181**
IF YOU LIVE NORTH, CALL US. Need large amount of used furniture, rugs, etc. Always highest cash prices paid.

**I NEED FURNITURE**
Good used rugs and household furnishings. Will pay cash immediately. PHONE LAWNDALE 0016.

LAWNDALE 0335.
Need all types of furn. Large lots or pieces, rugs, grand pianos, sewing machines. Highest cash prices. Get our bid first.

PHONE ROCKWELL 6900.
WE PAY MORE THAN OTHER DEALERS. WE NEED USED FURNITURE TO FILL DEMAND—SPOT CASH.

BUCKINGHAM 1418.
Need furniture at once. Pay cash.

CALL!! KEDZIE 2228.
Wanted—Used furn., rugs, radios, grand pianos, sewing machines. Highest cash prices.

CRAWFORD 3322.
We pay highest prices for any kind of furniture, rugs, sewing mach., and stoves.

CALL DORCHESTER 0911.
Highest prices paid for household goods, rugs, etc. CALL US FIRST.

HIGHEST PRICES FOR YOUR HOME FURNISHINGS. CALL US. READY CASH. DREXEL 5005.

CALL NEVADA 1150. HIGHEST CASH prices paid for furniture, rugs, stoves. We CALL ANYWHERE. ACME FURN. HOUSE.

PRIVATE PARTIES WHO WISH TO DISpose of their entire furnishings phone Longbeach 8387. Positively not a dealer.

CALL ROCKWELL 0901
Highest cash prices paid for furniture, rugs, sewing mach. after 6. Rock. 8421.

— — — — KEDZIE 3008 — — — —
Highest prices for furniture, rugs, radios, stoves, etc. Call anywhere, any time.

PARTY WANTS FURNITURE, RUGS, GRD. piano, linens, paintings. Longbeach 7673.

WE PAY MORE FOR USED FURNITURE and rugs. Call Midway 3087.

SOUTH SIDERS CALL ENG. 0410. Will pay highest prices for used furn., rugs.

## SPORTING GOODS.

GUNS, TACKLE, GOLF CLUBS—BOUGHT, sold, traded. KLEIN'S, 508 S. Halsted-st.

WE BUY, SELL, REPAIR ALL MAKE guns. 3359 W. 26th-st. Lawn. 0407.

## HOME FURNISHINGS.

(See Also Household Appliances.)
Furniture and Dept. Stores.
**201 E. OHIO**
SECOND FLOOR.
1 block East of Michigan-av. at 600 North.
**May Market Samples**
JUST RELEASED BY GRAND RAPIDS FAC. AND FURNITURE MART SHOWROOMS.
Selling 'Way Below Cost.
Twin Studio Couches, all styles...$9 to $34
Dinette Sets...$8 to $25
Large, Comfortable Lounge Chairs..$8 to $19
Occasional Chairs...$3 to $10
2 Piece Living Room Sets...$19 to $75
Bedroom Sets, latest styles...$23 to $95
7-8-9 Piece Dining Room Sets...$22 to $99
Odd Dressers, Chests, Vanities, Buf. $7 to $29
Twin and Full Size Beds...$4.95
CARPETS AND RUGS AT MILL PRICES.
OPEN EVENINGS. DELAWARE 9020.

**471 EAST OHIO-ST.**
Corner Lake Shore-dr. [at the lake].
**FURN. MART SAMPLES**
Offered to the Public.
THESE SAMPLES ARE OF THE BETTER QUALITY FURNITURE AND THE SAVINGS ARE FROM 40% TO 60% WHETHER YOU ARE READY TO BUY NOW OR LATER. VISIT OUR SHOWROOMS TODAY. THERE IS NO OBLIGATION TO BUY. WE WELCOME VISITORS.
3 ROOM OUTFIT...$79 to $129
RUGS AND CARPETS AT MILL PRICES.
Convenient Payments May Be had.
HUDGIN. DELAWARE 5824.

**SAMPLE FURNITURE**
[And Floor Coverings]
**Tremendous Savings!**
We do not advertise "SILLY" prices to "pull you in," nor misrepresent quality. Before you invest in furn.—Investigate.
—EASY CREDIT AVAILABLE—
Open Mon. Thurs. & Sat. Till 10 P. M.
**Chicago Furn. Mart**
[RETAIL SALES]
**Adams and Wabash**

154 E. ERIE-ST., 2D FLR. — SACRIFICE Furn. Mart Samples. Real values. Par. sets, $40-$80; Dinrm. sets, $39-$65; Bedrm. sets, $35-$60. Odd beds, dressers, etc. Everything priced to sell quick. Open eves. to 9.

South Side.
— RUGS AT OUR CLEANING PLANT — 8x10, 9x12, $10.50. Broadlooms, $22.50 up. Large sizes, 12x15, 9x15, like new, $35 up. Big variety of other rugs to choose from. 9x12 Chinese, also 27x54 and a 36x53. Klever Shampay Karpet Kleaners, 4633 Cottage Grove-av. Open Tues., Thurs., Sat. eves.

? ? ? ? ? ?
Wouldn't you prefer to buy GOOD used furn. rather than CHEAP NEW furniture? 3 ROOMS AS LOW AS $69.50. Royal, 423 W. 63d. Op. every eve. TERMS.

BEAUT. NEW 9X12 RUGS...$15, $20, $25. Beau. Parlor, Bedrm., Dining Sets, $35, $45. 3 rms. furn., $125; 4 rms., $175; compare our prices. Open eves. to 9; Sun. to 5. RAPP Storage & Furn. Co., 5746 S. Ashland.

$15 DOWN.
4 ROOM OUTFIT, COMPLETE, $169.
No red tape. $35 9x12 rugs...$14
GOODMAN'S.
6821 S. HALSTED. OPEN EVES.

4 RMS., COMPLETE, $129.50
Allied Storage and Furn. Co.
4312 COTTAGE GROVE. EASY TERMS.

4 ROOM OUTFIT, $69.
REPOSSESSED. EASY TERMS.
HUB FURNITURE COMPANY.
5853 S. HALSTED-ST.

COMPELLED TO SAC. PRACT. NEW FURN. and rugs 5 rm. apt.; liv., din., bedrm. fur., occasional pieces, studio couch, Airway vac., desk, lamps, misc. South Shore 7083.

452 Yds. Hotel Carpet, 40c Yd.
Excellent condition. Rugs all sizes, $3.75 up. Shapiro's, 4713 Cottage Gr. Sun. 10-4, eves. 9

— — FURNITURE AND RUG SALE — — Parlor, bedroom and dining room sets, $29 each set; 9x12 rugs, $15 and up. NELSON BROS., 6910 Cottage Grove.

750 YDS. HOTEL CARPET, 40C YD., for halls, stairs, etc. 8x10 Gen. Chinese, $75. Others cheap. Grove Rug Cleaners, 6738 Cottage Grove. Sun. 10-4. Eve. 9

USED—300 RUGS, $8 UP; BEDROOM SETS, $23; parl. and din. rm. sets, $19 up. NORMAL FURN., 6121 S. Halsted. Op. eves.

$200 7 PC. WAL. DIN. SET, $45; 4 POST twin beds, comp., $35; par. set, $20. SCHWARTZ BROS. STG., 7012 Stony Isld.

. . STORAGE FURNITURE AND RUGS . . DUNN BROS. STORAGE & FURN. CO., 6714-18 COTTAGE GROVE-AV.

BEDRM., DINING, PARL SETS; CLOSE out 50 rugs at cost. Available Storage, Retail Furn. Dept., 7732 Stony Island.

WAREHOUSE SALE—NEW & USED FURN. Englewood Rug, 6145 S. Halsted. Op. eves.

RUGS—ALL WOOL, 9X12...$19.95 733 W. 63d. Open Tues., Thurs., Sat. Eve.

JUNE SALE OF MODERN FURNISHINGS for 4 rms. Lease Opt. 7422 Colfax.

3 RMS. USED FURN., $59; NEW, $98; $5 d., 20 m. to pay. S. S. Furn., 4301 Cottage

JOYCE BROS. WHSE. AND FURN., 5711 S. Halsted. Beds or springs, 98c each.

MATTRESSES RENOVATED AS LOW AS $2.50. RHEIN BROS., INC. Went. 6203.

North Side.
FACTORY SAMPLES
⅓ TO ½ OFF.
Parlor suites...$15-$39
Bedroom suites...$19-$45
Dinette sets...$9.95-$19.95
Studio couches...$13.95-$24.50
Twin beds—walnut and mahogany..3.95-$5.95
RUGS AT MILL PRICES.
WALLEN-FINE FURNITURE CO.
3300 N. Clark-st. Bittersweet 2339.

RUGS, LIKE NEW, $10.50.
Wilt., Axm., 6x9, 8x10, 9x12...$12-$25.
Am. Orientals, 8x10, 9x12...$18.50
IMPERIAL CLEANERS, 2123 Lincoln-av. Op. daily. Thurs.-Sat. eves. till 9. Sales dept.

— — — IN SCHAULER'S STORAGE — — — 4642 N. Western-av., retail furn. dept. 100 Chi. orient. pat. Wilt. rugs, $10-$35. 45 hi-grade din. r. bedrm., parl sets, $29-$45. 4 rms. furn., $149; cash or tms. eve. 9, S. 5.

GENUINE ORIENTAL RUGS.
Used 9x12 oriental, $35; 9x12 Chinese, $40; $400 new 9 pc. oak refec. din. rm. set, $98. 2433 IRVING PK.-BL. Jones. Eves. 9. Sun. 5.

RUGS—FURNITURE—RUGS
Wilton, Amer. Orientals, Axmin...$5-$25. Parlor, Bedrm., Dining Rm. Sets. Open Eves. KANE STORAGE CO., 2034 Lincoln-av.

SELLING OUT LUXURIOUS FURN. HOME at 5730 Sheridan-rd. Liv., din. rm., 4 exquisite bedrm. sets, rugs, radio, gr. piano, studio couch, lamps, drapes, etc. Home Furn. Sales start 10 a. m. until sold.

FORCED TO SM. APT., MUST SELL TWIN beds, mahog. bedrm. suite, full sized studio couch, phone cabinet, dinette set, tea cart. Apt. 2, 2105 Sedgwick-st.

2 PC. PARL. SETS, CHOICE COVERS, $29-$39; moderne bedrm. and din. sets, $35; 4 rooms comp., $95. Open eves. and Sund. Ask for Mr. Riley. Nelson Bros., 6310 Broadway.

FURN., RUG SAMPLES AT ONE-HALF! Rugs, $16; All Colors, Sizes, Makes! Odd Beds, Tables, Chairs, $3 up. Din., Parlor, $39. 3531 N. CLARK-ST. Open daily to 10 p. m.

TWIN BEDS, $3.95-$5.95; STUD. COUCHES, $15.75; Parlor Suites, $15-$35; Bedroom and Dining Sets, $19.50-$39.50. Wallen Fine Furn. Co., 3300 N. Clark-st. Bitt. 2339.

FURN., 2 RM. APT.—USED FOR ONLY ONE year; chairs, secretary, dinette set, etc. Apt. 704, 1100 N. Dearborn. Sup. 4955.

HURRY! MUST SELL TODAY. REAS.; 9x12 broadloom, 9x12 Am.-orient., other rugs-furn. Best offer takes. 6953 Sheridan-rd.

COMPL. FURN. 4 RMS., INCL. RADIO; will sep. 704 Barry, Apt. 3A. Buck. 5840.

RUGS, NEW—SLIGHTLY USED, ORIENTALS, Domes.—no fakes. Souhami, 4536 Broadway.

Northwest Side.
BRIDES OF '35 AND BRIDES OF '91—
Opportunity Knocks but Once.
Buy Now and Save.
2 Pc. Living Room Suites...$39
3 Pc. Bedroom Suites...$39
5 Pc. Breakfast Set, solid oak...$22.50
No Carrying or Finance Charges.
Verschoores Furniture Whse. Retail Dept., 4040 N. KEDZIE. Open Eves. 10. Sun. 5.

$100,000 Clearance Sale.
OUR OWN FACTORY SAMPLES.
Save 50% on parlor, bedrm., dining suites, davenport, chairs, thousands of odd pieces. ASK ABOUT OUR BUDGET PLAN.
Homer Bros., 3053 W. Grand
Open Tues., Thurs., Sat. 10 p. m., Sun. 11-4.

MORE VALUE FOR LESS MONEY AT Baer Stge. on parlor, dining, bedroom, dinette sets, rugs, studio couches, gas ranges; cash or terms. Open eves. 10. Sun. 4. Baer Stge. Furn., 1927 Milwaukee at Western.

FORCED TO LIQUIDATE — BRAND NEW beds, coil spgs., mattrs., $4 ea.; tw. inner sprg. studio couches, $15. Chicago Bedding Co., 3327 Milwaukee, at Crawford. Pal. 1331.

MUST SELL TODAY FURN. LGE. APT.; liv., din., 2 bedrm. sets, rugs, radio, stu. couch, pict., mirrors, etc.; 6 rm. Home Furn. Sales at 2203 N. Kedzie-bl., 1st. Bel. 8554.

West Side.
4618 WASHINGTON-BLVD.
SELLING OUT AT ½ COST.
GRAND RAPIDS FACTORY SAMPLES.
Parlor, bedroom, dining room sets...$29-$69
Wood beds, full or twin size...$1.50
Studio couches, $10-$20. Johnson. Open eves.

$5 DOWN—3 RMS. FURN., $59; WILL SEP. Bal. 20 mo.; small carrying charge. Open even., Sun. Sample Furn. Outlet, 2944 Madison. Our only address, north side of street.

UNCLAIMED PARLOR SET, $14.50; MOhair, $22.50; 9x12 rugs, $5; Wiltons, $7; stu. couch, $12.50. Carr Bros., 4453 Madison.

MUST SELL PRACT. NEW LIV., DIN., BED rm. set; imp. rugs, 9x12 Wilt. rug, etc.; 5 rm. Home Furn. Sales at 4332 Jackson, Apt. 1

NO MONEY DOWN—4 RMS. FURN., $79 comp.; will sep. Lon. 2949 Madison. Op. eve.

## HOME FURNISHINGS.

West Side.
Factory Distributors
Selling Samples at ⅓ Price.
CASH OR TERMS.
$79 Parlor Sets, $35; Din. set, $39; Bedrm. Set, $39; 9x12 rug, $16. Other bargains. Showroom open eves., Sun. 4535 Washington.

TUFTS BLDG.
MFRS.' SURPLUS LOTS AND SAMPLES OF HIGH GRADE FURNITURE. New parlor, bedroom, dining sets, $29; Imp. and Amer. oriental rugs, $15-$25. Cash or terms. Evenings to 9. Sundays, 5. 4444 W. MADISON-ST.

## HOUSEHOLD APPLIANCES.

Electric Refrigerators.
NATIONALLY KNOWN MAKES OF RECONDITIONED
Electric Refrigerators.
FRIGIDAIRES, KELVINATORS, SERVEL, AND OTHERS.
FOR $49.50.
WURLITZER
329 S. Wabash. OPEN EVENINGS.

9 NORDIC, COPELAND, ELEC. REFRIGS., 5 cu. ft., slightly damaged; reg. $119.50; reduced below ½ price, $55. Also brand new 1934 and '35 models, Norge, Leonard, Stewart-Warner. Greatly reduced for quick sale. Easiest terms in the city. Open eves. 10 p. m. 4023 Lincoln-av. 4076 Milwaukee-av.

29 FRIGIDAIRES, $32.50.
Also 24 reposs. Norges, Crosleys, Kelv., at less than ½ mfrs.' cost. Copeland, $20.
220 W. HURON. OPEN SUN.

FRIGIDAIRE, $29.50.
ALSO REPOSS. NORGES, FRIG. AT LESS THAN HALF. 8 ZEROZONES, $17.
446 N. CLARK. OPEN SUNDAY.

DEMONSTRATORS AND FLOOR SAMPLES, save $35 to $65; also KELVINATOR, $57; FRIGIDAIRE, $49; NORGE, $69; ZEROZONE, $38. Recon., tms. Open eves., Sunday. 712 W. JACKSON-BLVD.

201 E. OHIO-ST., 2D FL.
New, nationally known refrig.; floor samples; big discount. Guar. Open evenings.

NEW AND REBUILT — 26 FRIGIDAIRES, $39.50 up; Electrolux, $59.50; Norge, $59.50; Westinghouse, $69.50. Open eves. and Sunday, 10-2. 2751 MILWAUKEE-AV.

. . OVERSTOCKED ON NORGE. . . New, used, and floor samples; largest stock, lowest prices in city; terms; special gift package free. 4147 Madison-st.

FRIGIDAIRE, LEONARD, NORGE, CROSLEY, Kelvinator, Electrolux. Samples; guaranteed. Priced from $48. Some used, $30. Cash or terms. Warehouse, 736 W. Jackson.

ACT QUICK—ONLY 35 LEFT; 1934 MODels, some floor samples; 5 yr. fact. guar., 24 mos. to pay. 1956 W. 35th-st. Open eves.

100 NEW AND USED REFRIGERATORS, all makes; no reasonable offer refused. Terms. 1214 N. Ashland. 601 W. Wash'ton.

COPELAND, $35; G. E., $60; NEW REFS., $75. 1052 W. 79th-st., or 540 E. 47th-st.

FRIGIDAIRE, SERVEL, COPELAND, $38 to $59. Terms. Open eves. 3844 W. North-av.

FRIGIDAIRE, $48; ELECTROLUX, $79; some used; $29. Op. eves. 7741 S. Halsted.

NORGE—REPOSSESSED, $65. USED 5 CU. ft., $40. 6835 S. Halsted. Open Eve.

NORGES — NEW 1934, $82.50 AND UP. Floor Sample Sale. 2665 Milwaukee-av.

1 YEAR OLD—$150 LIKE NEW GEN. ELECtric refrigerator, $70. 6403 S. Halsted.

1935 FLOOR SAMPLES, REDUCED, MAYtag, $22; terms. 920 W. 63d-st. Open eves.

MAYTAG — NEW, UNIVERSAL, NEW, $29.95. Terms. Open eve. 3844 W. North-av.

1934 FLOOR SAMPLES REDUCED—FRIGIDaire, $48; terms. 920 W. 63d-st. Op. eves.

Stoves.
GAS RANGE SPECIAL.
50 FLOOR SAMPLES.
AT BIG REDUCTION.
We feature Crown, Detroit Jewel, Magic Chef, Roper, Round Oak, Odin, La Salle, and others. Price from $28.00 up.
WHY PAY MORE?
LA SALLE STOVE CO.,
445 N. La Salle-st., corner Illinois.
Open Tue., Thur. and Sat. eves. Sun. till 6 p.m.

Vacuum Cleaners.
BRAND NEW VACUUM CLEANERS, $9.50. 2722 W. DIVISION. BRUNSWICK 1847.

Washing Machines.
MAYTAG WASHERS,
$21.50 TO $42.50.
RECONDITIONED AND GUARANTEED. SQUARE TUB MODELS included in this group.
WURLITZER
329 S. Wabash. Open evenings.

25 GUAR. ELEC. WASHERS, MANGLES, $8 up. Open eve. 3448 North-av. Albany 0140.

REPOSS. WASHERS—ALL MAKES, AS LOW as $20. Tms. Op. eve., Sun. 712 W. Jackson.

RENT A MAYTAG FOR 25C PER DAY—FREE DELIVERY. SEELEY 7466.

— — — RENT IRONER, WASHER. — — — $50C PER WEEK. KEDZIE 8080.

## BUSINESS PERSONALS.

PERMANENT — INCLUDING HAIR CUT, shampoo, set, rinse, $1; hair dye, including dye, $1.50; free marcel wave. Heim, Loop, 6 E. Lake-st. Also South, 1019 W. 63d-st.

ACNE CLINIC FRI., SCALP CLINIC MON. Compl. Permanent Wave, $1; Facial, 25c. Marie Gates, 20 E. Jackson. Webster 7282.

PERMANENTS GUARANTEED—INCLUDES everything, with all curls wanted. $1.25. 159 N. State-st., Suite 814. Dear. 6627.

SPEC. $3 PERM., COMPLETE, $1; NOT A school. De Mae, 109 N. Dearborn. Dea. 6888.

REG. $3 STEAM OIL PUSH UP PERM., $1. Ruth's, 202 S. State-st. Webster 4231.

## MACHINERY AND EQUIPMENT.

HYDRAULIC AUTO LIFT WITH EXTRA hoist; also air compressor; perf. condition; bargain. 4640 W. Washington-blvd.

WOOD TURNERS, LATHES, CIR. SAW TAble, counter shafts, other tools; supt. in boiler rm. 836 N. Wells-st.

RL. BARG. WEIDENHAFF D. C. TST. BCH.; lathe, Arbor press, ect. ph. Crawf. 2363.

FANS, BLOWERS, PUMPS, SP. RED.; COMP. El. motors, Arthur Wagner Co. Mon. 7410.

. ALL TYPES OF USED MACHINERY . EMMERMAN & CO. 1761 ELSTON-AV.

6 MOLD, TIRE VULCANIZER—LIKE NEW. Reasonable. Call Commodore 1130.

## COAL AND WOOD.

NO BARK, THOROUGHLY DRY FREIGHT car wood, $2.25 per 2,000 lbs. Erman Howell & Co., 300 W. 87th-st. Vin. 7050.

NUT, $5.60, CASH PRICES, 4 T. LOADS. De Koker Coal, 5842 S. Damen. Rep. 5900.

## BOATS, YACHTS, ETC.

. . . . RICHARDSON AND . . . . MATTHEWS CRUISERS, DISTRIB. 900 S. MICHIGAN. WABASH 5767.

WTD.—MARINE MOTOR, 40 TO 100 H. P. State H. P., price. Address J 84, Tribune.

## INSTRUCTION.

MODERN PIANO—CHRISTENSEN SCHOOLS of Music, 306 S. Wabash, 953 Belmont, 3945 W. Madison, 718 W. 63d-st.

WANT INSTRUCTION IN SPEAKING cultiv. Must be reas. Mid. 8942, aft. 5.

## SEWING MACHINES.

WILL PAY CASH FOR USED SEWING machines, any make. Kedzie 1302.

## TERMS OF SUBSCRIPTION OF THE TRIBUNE.

Orders for mail subscription must be accompanied by remittance to cover.
Rates in Illinois [outside of Chicago], Indiana, Iowa, Michigan, and Wisconsin:
Daily, without Sunday, one year, $5.00; six months, $2.50; three months, $1.35; two months, $1.00; one month, 50 cents.
Daily, with Sunday, one year, $12.50; six months, $6.25; three months, $3.15.
Sunday only, one year, $7.50; one month, $1.00.
Rates of subscription in postal zones 3 and 4 [measured from Chicago], outside of Illinois, Iowa, Indiana, Michigan, and Wisconsin:
Daily, without Sunday, one year, $7.50; one month, $1.00.
Sunday only, one year, $7.50; one month, $1.00.
Daily and Sunday, one year, $15.00; one month, $2.00.
Rates of subscription in zones 5, 6, 7, and 8 [measured from Chicago], Canada, Mexico, and foreign:
Daily, without Sunday, one year, $13.00; one month, $1.50.
Sunday only, one year, $7.50; one month, $1.00.
Daily and Sunday, one year, $10.50; one month, $2.50.
Give postoffice address in full, including county and state. Remit in express money order, draft, or in registered letter at our risk to The Tribune company, publishers, Tribune Square, Chicago.
We cannot be responsible for currency sent through the mail.
Persons wishing to take The Tribune by carrier may order it by postal card or telephone Superior 0100. When delivery is irregular, make complaint.
All unsolicited manuscript, articles, letters and pictures sent to The Tribune are sent at the owner's risk, and The Tribune company expressly repudiates any liability or responsibility for their safe custody or return.

MEMBER OF THE ASSOCIATED PRESS.
The Associated Press is exclusively entitled to the use for publication of all news dispatches credited to it or not otherwise credited to this paper, and also to the local news published herein.
All rights of republication of special dispatches herein also are reserved.

# Sweitzer Ordered to Pay Up or Get Out Today—Violence Flares in French Crisis; Name New Cabinet Head

**ABANDONED BABY**—Sergt. John Collins of Des Plaines street police station with boy left by his mother in care of Mrs. L. L. Taylor, 1426 West Van Buren street, last Saturday. She gave her name as Mrs. Murray and did not return. [TRIBUNE Photo.] (Story on page 3.)

[TRIBUNE Photo.]

**SWEITZER GIVEN UNTIL NOON TODAY TO RETURN MONEY**—State's Attorney Thomas J. Courtney (seated) with Robert M. Sweitzer, whose shortage as county clerk is set at $414,129, as they appeared yesterday at county board meeting. President Clayton Smith of board is at the extreme left. (Story on page 1.)

**SWEITZER MAKING PLEA FOR TIME**—County Treasurer Robert M. Sweitzer (right), who faces ouster today as result of shortage, with Clayton Smith, president of county board, as he made his statement at meeting yesterday. (Story on page 1.)

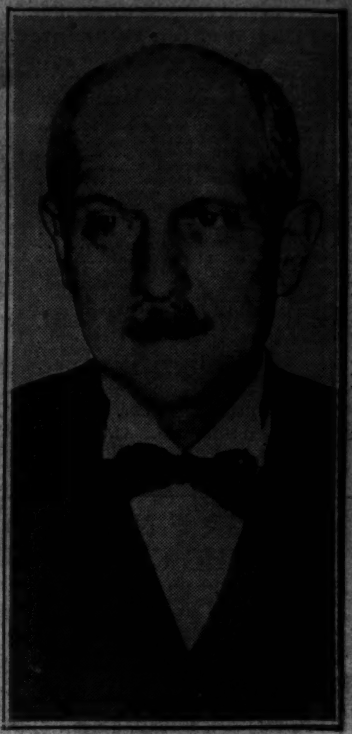

**SEEKING CABINET**—Francois Pietri, French navy minister, seeks government as riots rage. (Story on page 1.)

**TOLEDO CARRIES ON DESPITE POWER STRIKE**—Striking union employes on picket duty yesterday outside the main plant of the Toledo Edison company. The walkout crippled industry in the city of 300,000 for a time and caused serious power shortage in numerous nearby towns. Later power was obtained from outside sources. [Acme Photo.] (Story on page 1.)

[Acme Photo.]

**INSPECT NEW SUPREME COURT BUILDING**—Mrs. Franklin D. Roosevelt with Cass Gilbert Jr., son of architect, and his mother. Mrs. Cass Gilbert of New York, as they made inspection of new structure court will occupy in fall.

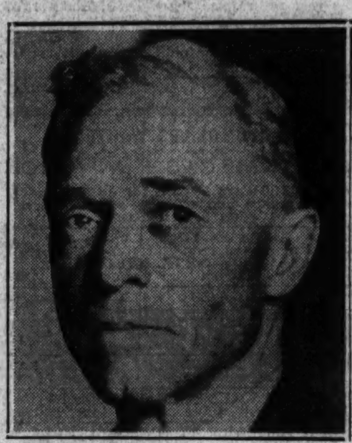

**GIVES CLEW**—Railroad Agent T. C. Hunter, Huntington, Ore., who identified ransom note. (Story on page 5.)

**DIES**—Viscount Byng of Vimy ridge fame, who died in England early today after operation. (Story on page 1.)

**DEAD**—British Admiral of the Fleet Sir Charles Madden, often mistaken for King George, dies in London. (Story on page 23.)

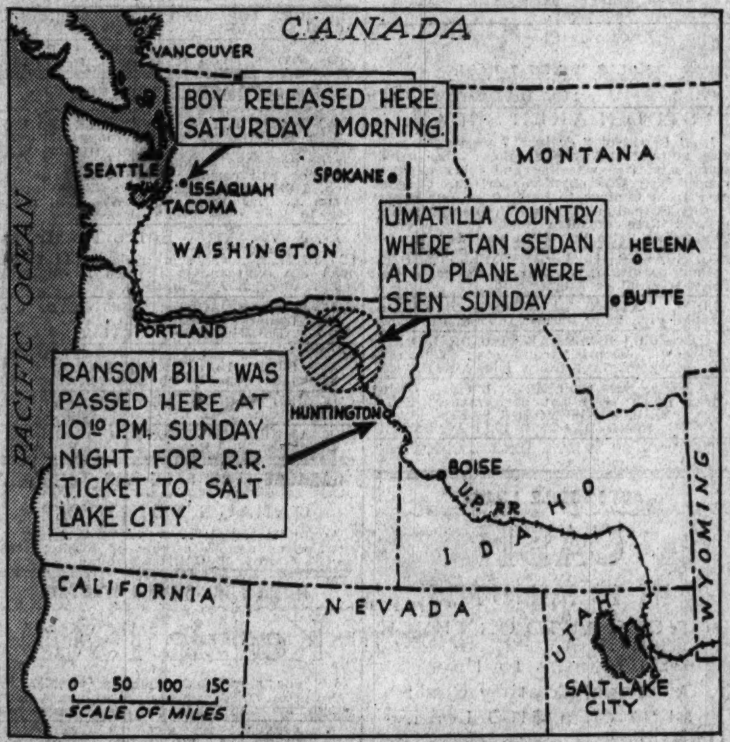


**KIDNAP HUNT WIDENS**—Search for the suspect in the Weyerhaeuser kidnaping case who passed the first ransom bill discovered, centered yesterday along the Union Pacific railroad between Huntington, Ore., and Salt Lake City.

[Associated Press Wirephoto.]

**WORK TO PROTECT KANSAS CITY FROM RAGING FLOOD WATERS**—Some of three thousand men put to work yesterday building temporary dikes near the confluence of the Kaw and Missouri rivers at Kansas City, where flood waters are expected to reach crest today. The flood crisis was centered at Topeka, Kas., yesterday. Property losses are mounting into the millions of dollars. (Story on page 9.)

**ORCHESTRA LEADER WEDS**—The former Marjorie Oelrichs, society woman, with her new husband, Eddie Duchin, after their marriage in New York yesterday at the home of the bride's mother, Mrs. Marjorie Oelrichs. [Associated Press Photo.] (Story on page 15.)

[TRIBUNE Photo.]

**SHEARING COMPLETED AT TRIBUNE FARM**—Albert Schmidt (left) and M. E. Smith engaged in shearing sheep at The Tribune experimental farm near Wheaton. The task was completed yesterday after about 174 ewes had lost their "coats." The shearing was delayed a bit because of the chilly weather. (Story on page 14.)

**CLEANUP PRIZES AWARDED TO CHICAGO SCHOOLS.** Group at Palmer house as students accepted trophies on behalf of schools. Left to right: Rankin Roberts, Association of Commerce official; Carol Dostal, Flower High; Robert Bard, Tilden; Jack Portney, Von Steuben; Charles Doorley, Harper; Rudolph Smith, McKinley, and William Keanelly, Calumet. (Story on page 23.)